AN AMERICAN PAPER FOR AMERICANS

Chicago Daily Tribune

THE WORLD'S GREATEST NEWSPAPER

Source of Mississippi river discovered, July 13, 1832. (Story inside)

★★ FINAL

VOLUME CIV.—NO. 167 C | [REG. U. S. PAT. OFFICE. COPYRIGHT 1945 BY THE CHICAGO TRIBUNE] | FRIDAY, JULY 13, 1945—28 PAGES | THIS PAPER CONSISTS OF TWO SECTIONS—SECTION ONE | THREE CENTS—PAY NO MORE

TRUMAN IN BELGIUM SUNDAY

500 Super Forts Bomb Four Jap Cities and Oil Island

SEN. JOHNSON CLASHES WITH CHARTER SPONSOR

Delegates of Clubs Have Their Day at Senate Hearing

[Chicago Tribune Press Service]

Washington, D. C., July 12—A lively clash between Sen. Johnson [R., Cal.] and an overseas veteran of the present war enlivened the senate foreign relations committee hearing on the proposed world charter today in a session given over in the main to proponents of the international peace organization.

Livingston Hartley, appearing for the American Association for the United Nations, was the witness who brought the first outbreak of the hearing from Sen. Johnson, an implacable foe of the first league of nations when that organization was before the senate after World War I. Hartley urged ratification of the charter to prevent another war.

Johnson Prods Witness

Johnson told Hartley there have been a million casualties in the present war and sought in vain to find out how many soldiers the United States would have to furnish to meet aggression under the charter. Hartley kept insisting that the forces America would furnish would be "very small," and when pressed for a more specific answer kept repeating "only a few thousand."

When Hartley failed to make an estimate the veteran senator told him:

"You are talking of matters of which you have no conception."

Among other supporters of the charter appearing today were the daughter of the late William Gibbs McAdoo, Mrs. Brice Clagett, representing the General Federation of Women's Clubs; Dr. Helen Dwight Reid, representing the American Association of University Women and 11 other organizations; Clark M. Eichelberger, director of the American Association for the United Nations; William G. Carr, secretary of the National Education association, and Ulric Bell, vice president of Americans United for World Organization.

Chicago Represented

The Chicago district was well represented at the hearing. Rabbi James A. Wax of the North Shore Congregation Israel of Glencoe represented the Central Conference of American Rabbis in recommending ratification of the charter. Rabbi Wax hailed the document as "a great step forward in the promotion of international coöperation."

Another Chicagoan was Mrs. Florence Cafferata of 3709 Sheffield av., who said she represented the Catholic Mothers and Daughters, an organization with members in 150 Chicago parishes. She opposed the charter.

Miss Cecile Keefe of 6209 S. Laflin st., secretary of the organization, charged that "the charter thoroly violates the Constitution and is not one to make peace but to perpetuate war."

Mrs. Nora Staunton Barney of Greenwich, Conn., representing the People's Parliament Committee for World Peace, told the committee:

"There are many kinds of peace. There is peace in Sing Sing.

"Out of 100 persons in favor of the charter I talked to," she said, "only one had ever seen it and he hadn't read it.

"Of 100 service men, not one thought the charter would prevent war."

Bretton Woods Witness Barks Up the Wrong Tree

Washington, D. C., July 12 (AP)—Rep. White [D., Idaho] came over to the senate today and delivered a dissertation on bi-metallism—to the wrong committee. After testifying for 15 minutes before the senate foreign relations committee, which is considering the San Francisco charter, Chairman Connally [D., Tex.] interrupted to say, "We're not considering Bretton Woods" [a separate international financial agreement].

"What?" said White. "Well, then, any international plan you are considering will fall flat unless we have a stable monetary system. Let's try bi-metallism."

A SIMPLE WOMAN RIPS CHARTER IN PLEA FOR G. I. SON

BY WILLIAM MOORE

[Chicago Tribune Press Service]

Washington, D. C., July 12—Mrs. Lucinda Benge heard mocking laughter today at the senate hearing on the international security charter.

It came from spectators in the great hall where the senate foreign relations committee is preparing to recommend the charter for senate ratification. It came from government officials.

Mrs. Benge noted that the laughter was not directed against the women of great families or the women of high academic degrees who came to praise the charter that preaches tolerance and equality in the international organization into which they wish to take the United States.

Out of Their Depth

The mocking was for simple women, most of them housewives, who had come to oppose the charter. They didn't know the language of international diplomacy very well. They thought of American problems in terms of sons and husbands overseas. They were a little bit out of their depth.

At last Mrs. Benge's turn came. Chairman Connally [D., Tex.], committee chairman, called her name and said:

"We have graciously given you three minutes."

Son on Okinawa

Laboriously Mrs. Benge made her way to the witness chair. She wasn't representing any organizations with high sounding names. She had a rather vague name for what she was representing.

She's the mother of a soldier on Okinawa—he was in the first assault wave at Okinawa and Leyte too—and she was thinking of him and his comrades when she said, with more dignity than you might expect, that she was there to speak for the GIs.

"I find it tragic indeed," she said, "when there is frivolity and laughter at the efforts of a middle aged group of women to save their sons and what is left of this country. . . .

Speaks for Her Son

"I am here to represent the fighting men. The GIs have had no opportunity at all for representation. The people who have spoken and the people who want this charter and the people who are talking of peace are the people who were so anxious to involve us in this war.

"I speak for my son in the Pacific and for all fighting men, because they will be put in the reserve after the war and depended upon to do the fighting again.

"Some people who today talk of peace are proponents of the bill for compulsory military service. Their deeds do not square with their objects.

"I would like also to say—with full knowledge of what I am saying—that it will not be well for you to change the American form of life in the absence of the boys who were told they were being sent abroad to preserve it."

THE WEATHER

FRIDAY, JULY 13, 1945

Sunrise, 5:27. Sunset, 8:26. Moonset, 11:18 p. m. Morning stars, Venus, Mars, and Jupiter; evening star, Saturn.

CHICAGO AND VICINITY—Mostly sunny and pleasant today and tomorrow; brief thundershowers tomorrow afternoon or evening; gentle, variable winds; high today, 80; low tonight, 63; high tomorrow, 85.

ILLINOIS—Partly cloudy and rather warm today and tomorrow; scattered brief thundershowers in south today and over most of state tomorrow afternoon or evening.

TEMPERATURES IN CHICAGO

For 24 hours ended 2 a. m. July 13:

3 a. m.	58	11 a. m.	77	7 p. m.	80
4 a. m.	56	Noon	80	8 p. m.	79
5 a. m.	56	1 p. m.	80	9 p. m.	70
5:45 a. m.	†55	2 p. m.	78	10 p. m.	70
6 a. m.	56	3 p. m.	80	11 p. m.	70
7 a. m.	60	4 p. m.	77	Midn't.	70
8 a. m.	65	5 p. m.	80	1 a. m.	70
9 a. m.	70	5:40 p. m.	*82	2 a. m.	69
10 a. m.	73	6 p. m.	81		

*High. †Low.

For 24 hours ended 7:30 p. m. July 12:

Mean temperature, 68; normal, 73; excess since Jan. 1, 308 degrees.

Precipitation, trace; deficiency since July 1, 1.16 inches; excess since Jan. 1, 2.93 inches.

Highest wind velocity, 20 miles an hour.

Relative humidity, 7:30 a. m., 73 per cent; 1:30 p. m., 38; 7:30 p. m., 55.

Barometer reading, 7:30 a. m., 30.00 inches; 7:30 p. m., 29.89 inches.

*Official weather report on page 30]

NO TIME FOR CANOEING

20 of 23 Live After Planes Collide in Air

Florence, S. C., July 12 [Special]—Speeding south on a Boston to Miami run, 19 of the 20 persons aboard an Eastern air liner "miraculously" escaped death today when the transport collided with an army plane at an altitude of 3,000 feet.

Of the 17 passengers and three crew members aboard, only one was killed—a 2 year old boy. Five others, including the boy's mother, Mrs. A. E. Williams of Miami, Fla., were injured.

Two of the three flyers in the B-25 Mitchell medium bomber that crashed with the air liner were killed. One fell to his death in the plane, which exploded two miles from the point of collision.

Officer Praises Senior Pilot

Another was reported killed in an attempt to parachute. A third parachuted to safety, but was injured.

Col. James R. Dunn Jr., commanding officer of the Florence army air field, praised the work of Capt. G. D. Davis, Miami, senior pilot of the air liner, who landed his crippled ship in a cornfield near here.

The army reported neither Capt. Davis nor his co-pilot, Norman L. Martindale, Miami, saw the bomber until just before it rammed into the left side of the air liner, ripping off its left engine and shearing the fuselage just behind the pilot's cockpit.

Maneuvers to Landing

With the left engine gone and the right one knocked out of commission, Capt. Davis maneuvered the falling plane to an emergency landing.

The McLeod infirmary here listed the seriously injured, in addition to Mrs. Williams, as Mr. and Mrs. Maxine Silberg, of Caracas, Venezuela, and Miss Gertrude H. Lustig of New York City. Mrs. John Walter of Columbia, S. C., was slightly injured.

Tribune Features

Crossword puzzle.....Page 19
Dick Tracy.....Page 18
Editorials.....Page 10
Farm and Garden.....Page 9
Friend of the Yanks.....Page 10
Gasoline Alley.....Page 19
Gumps.....Page 8
Harold Teen.....Page 9
Moon Mullins.....Page 17
Neighbors.....Page 6
Orphan Annie.....Page 19
Obituaries.....Page 20
Radio programs.....Page 8
Smilin' Jack.....Page 18
Smitty.....Page 23
Terry.....Page 19
Winnie Winkle.....Page 20

U.S. HALTS DRAFTING OF JOB JUMPERS NOT FIT FOR ARMY DUTY

Washington, D. C., July 12 [Special]—Selective service tonight discontinued the drafting of physically unfit men over 26 who have left the jobs for which they were deferred.

These men had been put in special groups not qualified for regular army duty. About 52,000 had been drafted since the penalties were put into effect late last year to keep war workers on war jobs.

Drafting of others who change jobs without permission of their draft boards will be continued. This means that registrants over 26 who are physically fit will face induction if they make unauthorized job transfers.

The army is understood to have asked a relaxation of the draft policy because it did not care to be burdened with men who do not measure up to physical standards.

BRITISH TOSSING THOUSANDS OF BOMBS INTO SEA

[Chicago Tribune Press Service]

LONDON, July 12 — British air force Lancaster bombers are daily flying over the North sea to a point 150 miles from the English coast to toss thousands of incendiary bombs into the water, it was reported tonight. Hundreds of tons of fire bombs are being disposed of in this way.

When the European war ended it was estimated the R. A. F. had sufficient bombs on hand to keep the blitzes going for another six months. months.

High explosives are still needed for the war against Japan, but according to an air ministry spokesman the new type of incendiary bomb being showered on Japanese key points is more effective than the old type. The only safe place for them, according to the air ministry, is at the bottom of the sea.

22 Killed and 60 Hurt in Wreck of Havana Train

HAVANA, Cuba, July 12 (AP)—At least 22 persons were killed and 60 injured today in the derailment of a Consolidated railroad passenger train en route from Havana to Santiago, an official of the line announced tonight. The train overturned on a curve and preliminary investigations indicated the accident might have resulted from tampering.

Total average net paid circulation
JUNE, 1945
DAILY in excess of 1,000,000
THE CHICAGO TRIBUNE

Hobby Quits; Boyce Named Head of WAC

(Picture on back page)

Washington, D. C., July 12 [Special]—Col. Westray Battle Boyce was named director of the women's army corps today upon the resignation of Col. Oveta Culp Hobby, who retired to resume her work as executive editor of the Houston [Tex.] Post.

Col. Boyce was employed in the home office of an insurance company in Raleigh, N. C., and later worked for eight years in federal agencies in Washington before joining the WAC.

Col. Boyce, 43, a widow, has her home in Rocky Mount, N. C. She has a daughter, Westray Battle Boyce, 18, who attends Sweet Briar college.

Prematurely Graying

The new WAC director is about the same stature as Col. Hobby, who has been called the "little colonel." She is attractive, fair skinned, and prematurely graying. She has an arresting combination of military erectness and southern charm.

Commissioned in the WAC on Sept. 12, 1942, she served as a company officer at the first WAC training center at Fort Des Moines, Ia., and for a time as public relations officer in the 2d service command, with headquarters in New York City.

She was then assigned as WAC staff director of the 4th service command at Atlanta, Ga. Later she was sent to the North African theater as WAC staff director. She returned a year later to the United States for assignment to the war department general staff, personnel division. She was named deputy director of the WAC last May.

Wife of Former Governor

Col. Hobby, 40, who said she was returning to the Houston Post, became director of the women's army auxiliary corps, predecessor to the WAC, on May 16, 1942, and director of the WAC on July 5, 1943, after the corps was made a regular unit of the army.

She is the wife of former Gov. William P. Hobby of Texas, publisher of the Post, and the mother of two children.

In a farewell statement read at a news conference held by War Undersecretary Patterson, Col. Hobby said her life had been enriched by her work in building up the WAC to a strength of nearly 100,000. She said she will go on leave immediately and go on inactive status Sept. 3.

After her resignation she watched as her own eagles were pinned on her successor.

HIS OLD OUTFIT IN ANTWERP TO HAIL PRESIDENT

Big Three Will Meet Monday or Tuesday

ANTWERP, Belgium, July 12 (AP)—President Truman is scheduled to reach Antwerp Sunday on his way to the Big Three conference at Potsdam. He will be greeted by present day soldiers of the outfit he fought with in the first World war.

The honor guard when the President steps ashore from the cruiser Augusta will be the entire 137th infantry regiment of the 35th infantry division, which includes many men from his native midwest. The regiment reached Antwerp today after a 317 mile journey by truck from Neustadt, near Mannheim in western Germany.

Big transports coming to take doughboys home from the war were nosing into the docks of Antwerp's great harbor. When Mr. Truman steps onto one of those docks, he will see the familiar Santa Fe shoulder patch of his old outfit, with which he served as a captain in the 128th artillery regiment in the last war, but there won't be a single familiar face.

Long Parley Indicated

ABOARD THE CRUISER AUGUSTA WITH PRESIDENT TRUMAN, July 12 (AP)—President Truman neared Europe tonight for a conference which will cover so many problems that it may last longer than any previous Big Three session.

It was revealed aboard this warship that the conversations with Prime Minister Churchill and Premier Stalin in Potsdam will get under way Monday or Tuesday of next week.

The President was reported convinced that the meeting on Berlin's outskirts will outlast those of Quebec, Tehran, and Yalta. The Yalta meeting lasted eight days.

Mr. Truman, in thickening weather, stuck today to the admiral's cabin aboard the Augusta, immersed in discussions on the great issues to come up for decision at Potsdam. Participating in the talks were Secretary of State Byrnes and Adm. Leahy, the President's personal chief of staff.

Face Many Problems

Such matters as territorial adjustment, occupation policies, and the feeding of freed and occupied areas are only a few of the many subjects expected to be discussed.

Indicative of possible long talks at Potsdam was the information that the President has declined to commit himself to any positive engagements in Europe afterward.

Thru the powerful communication facilities linking the Presidential cruiser with the home government, as well as with the American advance party at Potsdam, the chief executive kept in constant touch with latest developments in the war against Japan.

News of the 3d fleet strikes, fitting so well into his hope for an early victory at a minimum cost in lives, was kept constantly up to date for him, on charts duplicating in reduced scale the White House maps of the Orient.

LAWYER CHARGES JUDGE ORDERED FEE KICK-BACK

(Picture on page 6)

Washington, D. C., July 12 (AP)—A Scranton, Pa., lawyer testified today that former Federal Judge Albert W. Johnson asked for pay-offs on a receivership fee.

John Memolo, a surprise witness in the house judiciary subcommittee's investigation of the conduct of the middle Pennsylvania District court judge, said Johnson made the request in 1938, asking two-thirds of a big fee Memolo expected.

"I was noncommittal," Memolo added.

Judge Hears Charges

The judge, sitting 12 feet from the witness and watching him intently thru a long account of alleged out-of-court dealings, had been expected to take the stand himself but was not reached today.

[Former Federal Judge Johnson, father of 11 children, hates liquor, likes blue laws, and is sponsor of Y. M. C. A. Story on page 6.]

Accompanied by three Luzerne county lawyers, Johnson was present for the first time since open hearings began Tuesday into his handling of the Williamsport [Pa.] Wire Rope company receivership.

Johnson, 72, and a veteran of 20 years as a federal judge, resigned early this month, citing his age. He draws a $10,000 full-pay pension.

Split with Beer Salesman

Memolo, who was associate counsel for the Williamsport company receivers, told of arranging with Bethlehem Steel company for payment of $240,000 to receivership officers appointed by Johnson. Bethlehem subsequently bought the Williamsport firm in a court-ordered sale and paid the fees, Memolo said.

Up to the time of Judge Johnson's request, Memolo said, he had been splitting the interim fees allowed by the court with Jacob Greenes, Scranton beer salesman, whom he described as "able to do things and get things done" in Johnson's court.

Greenes has testified he turned this money over to Johnson's son, Donald M. Johnson.

Asked for Two-Thirds

Memolo testified that in 1938 when the big Bethlehem steel fees were due "the judge called me in and asked how much I had paid Jake [Jacob Greenes] and the boys. I said I'd find out.

"Later, I brought in adding machine slips showing $34,000. The judge was surprised. He didn't think it was so much.

"He said when you get it [the money from Bethlehem Steel], don't pay it to Greenes. See me. He asked me what division I had been making with Greenes and I told him 50 per cent.

"He said, 'You ought to kick back 66⅔ per cent.'"

Under questioning by committee members, Memolo repeated:

"The judge said not to pay it to Jake anymore—to give it to him—to the judge."

Thought It Too Much

"Did you tell him that's what you would do?" Memolo was asked.

"I was noncommittal," the witness replied. "I did not intend to give him so much."

Memolo had been in the committee room since the hearing began but had not been expected to testify. He is free on appeal to the Circuit court from a three year jail sentence on income tax charges. He was convicted recently in Scranton in connection with fee splits from other receivership cases in Judge Johnson's court district.

However, after a long recess this

[Continued on page 6, column 3]

480 MILE STRIP RAIDED; NAVAL AIR STATION HIT

3,000 Tons of Bombs Are Dropped

(Map on page 2)

GUAM, July 13 [Friday]—(AP)—More than 500 Super Fortresses encountered fighter opposition over only one of five targets and only slight anti-aircraft fire as they touched off huge "red glows" with 3,000 tons of fire and incendiary bombs before dawn today at a Tokyo bay oil refinery and four Nipponese cities.

Returning pilots said the only enemy attempt at interception was over the oil refinery on Kawasaki Island in Tokyo bay and Utsonomiya, north of Tokyo. It was weak. The raiders attacked by instrument thru a blanket of clouds.

Strike from Okinawa

From Okinawa, an Associated Press correspondent reported today that more than 100 Liberator and Mitchell bombers, protected by 128 fighter planes, struck Kyushu bases and the naval port of Aburatsu yesterday.

Shortly after the 21st bomber command disclosed the sixth Super Fortress strike in 13 days at Nippon, fleet headquarters reported a strong flight of marine Corsairs tore into the Kanoya naval air base on Kyushu the day before. On the same day navy search planes destroyed a factory, damaged another, and wrecked rail traffic on eastern Kyushu.

Along a 480 mile strip from Shikoku north to an industrial city 60 miles north of Tokyo, the B-29s dumped destruction, bringing to nearly 18,000 tons the weight of bombs they have unloaded on Japan since July 1.

Raided for First Time

The Kawasaki oil center in Tokyo bay, previously hit in an April raid, was the target of demolition bombs. The four industrial cities, all raided for the first time, were showered with incendiary bombs.

They were: Utsonomiya, city of 80,000 population 60 miles north of Tokyo; Ichinomiya, west of Tokyo and nine miles northwest of Nagoya, Tsuruga, 55 miles northwest of Nagoya, and Uwajima, on the west-central coast of Shikoku.

Gen. MacArthur's headquarters reported a score of Liberator and Mitchell bombers pounded factory and warehouse targets at Bokushi, on Formosa's west coast. Three grounded planes were destroyed at Tainan. A small freighter was sunk and three other freighters were damaged in attacks on Suo bay on the northeast coast of Formosa.

Fires visible for 30 miles were started by a single bomber that dropped incendiaries on Mako naval base, in the Pescadores west of Formosa. Other sweeps were made from Indo-China to Malaya in the Dutch East Indies and eastward to the northern Celebes.

Blow Up Kyusha Bridge

The fleet bulletins today said the search planes attacking eastern Kyusha yesterday blew up a railroad bridge and burned a passenger train and two locomotives. Other search planes destroyed a small cargo ship near the China coast.

Search planes, flying nearly 200 miles north of Tokyo to the area of Sendai, a recent B-29 target, damaged two picket craft off Honshu and strafed fishing craft off Yokosuka. On the approaches to Japan, Avenger torpedo planes cratered airstrips and bombed storage areas on Kikai Island in the Amami group.

For the second day, Adm. Nimitz maintained silence on what the United States 3d fleet is up to since its carrier planes attacked Tokyo Tuesday—but Tokyo radio still was talking about it. The enemy broadcast told the homeland to expect more such attacks.

The purpose of these, explained a Nipponese commentator, was to "exhaust our fighting power and our fighting spirit."

Kenney on Okinawa

MANILA, July 13 [Friday] (AP)—Far eastern air forces headquarters

'Kickless' Cannon Like Firing a .22!

Washington, D. C., July 12 (AP)—The army disclosed today performance details on its new kickless cannon, which fire artillery shells with no more recoil than a .22 rifle.

The two guns, a 57 and a 75 millimeter, were battle tested in Europe and now are being turned against the Japanese "with much success," the army said.

The 57 mm. rifle, which can be fired from the shoulder or from a small tripod, weighs only 45 pounds, yet can toss a regular shell weighing about three pounds for two miles.

Hurls Shell Four Miles

The 75 mm. rifle, weighing 110 pounds [the regular field artillery piece weighs more than a ton] throws a 14 pound shell more than four miles.

Gen. Hodges, 1st army commander, hit a three foot square target at 800 yards the first time he fired the 57 mm. gun, shoulder style, the army reported to illustrate the weapon's simplicity.

Use Standard Ammunition

Altho the guns resemble rocket weapons, they differ substantially from the bazooka. They are rifled, increasing accuracy. They fire standard artillery ammunition rather than rocket projectiles.

The recoil is absorbed by allowing a counter-balancing portion of the propellant gases to escape thru openings in the breech.

under Gen. Kenney is now established on Okinawa, Gen. MacArthur announced today.

The 7th air force has been made part of Kenney's forces, which already included the 5th and 13th air forces, he added.

In announcing the new command two days after Adm. Nimitz had disclosed that control of the 7th air force was passing to the army, MacArthur said the Central Pacific force of Liberators and Mitchells was "in the process of deployment to forward bases to participate in the air saturation of Japan."

The 7th includes the 7th fighter command, whose Iwo based Mustangs have been steadily striking Japan for weeks past and providing escorts for Super Fortresses.

The Super Forts of the 20th air force and the 8th air force of European fame already have been designated as the strategic air forces under Gen. Spaatz.

Kenney, whose 5th and 13th air forces spearheaded MacArthur's advance from New Guinea to Luzon after beating off the Japanese New Guinea reinforcement attempt in the Bismarck Sea, had this to say about his new assignment:

Led by Illinoisan

"As soon as we are in position, we will attack Japan from 10,000 feet and from 10 feet, with fire and explosives, with bombers and fighters—and we will do it 24 hours a day."

The 7th air force is led by Brig. Gen. Thomas D. White of Springfield, Ill. In the past year the 7th has moved its bases 2,000 miles nearer to Japan, hitting the Marshalls and Marianas for the landings on Kwajalein, Eniwetok, Saipan, Tinian, and Guam.

White, who recently took command of the 7th from Maj. Gen. Willis D. Hale, previously served as deputy commander of Kenney's 13th air force, under Maj. Gen. Paul B. Wurtsmith.

HIMMLER'S WIFE TOLD OF SUICIDE; ASKS, 'CAN IT BE?'

New York, July 12—The American Broadcasting company today reported from Rome that Mrs. Heinrich Himmler was told for the first time of her husband's arrest and suicide and merely shrugged her shoulders and asked, "Can it be true?"

Mrs. Himmler said "absolutely yes" that she was a Nazi party member and that she knew the Nazis had a concentration camp at Dachau "and I often went there for strawberries." Of her husband, the German Gestapo chief, she said:

"I knew he ordered traitors and criminals executed. Before the war people in the world thought highly of him. After the war began he was hated and despised by many."

Mrs. Himmler and her daughter, 15, were taken into custody by American troops several weeks ago in the Austrian Tyrol. She said she last saw Himmler in September and that he already thought Germany had lost one phase of the war, "but he also felt the war would continue with Russia on one side and England and the United States on the other."

WAVELL'S PLAN FOR INDIA RULE BELIEVED DEAD

SIMLA, India, July 12 (AP)—British Viceroy Wavell's plan to constitute a new government for India was written off as a failure here tonight two days before a conference called for that purpose was scheduled to reconvene.

Party adherents and impartial observers alike agreed that in their opinion the interim government proposed in Wavell's plan could not be a product of the conference in view of the stalemate between the Congress party and the Moslem league.

The conference adjourned nearly two weeks ago when the leaders of the two powerful political groups were unable to reach an agreement on the selection of Moslem members to an Indian governing council proposed by Wavell.

TWO OFF TO SEE JAPS AND SPEED CAPTIVES' GIFTS

MOSCOW, July 12 (AP)—Two Swiss officials of the International Red Cross left Moscow today for the Manchurian frontier to arrange with the Japanese details of shipping prisoner of war packages to allied prisoners.

The officials are Dr. Maurice Marcell-Junod and Marguerite Straehler. Marcell-Junod said he hoped to see Lt. Gen. Jonathan M. Wainwright of the United States army, whom he believed to be in a Manchurian camp.

The Russians, he said, have agreed to transport to the Manchurian border a large tonnage of prisoner of war supplies now at Vladivostok.

Where New Air Blows Hit Japan

(Story starts on page 1)

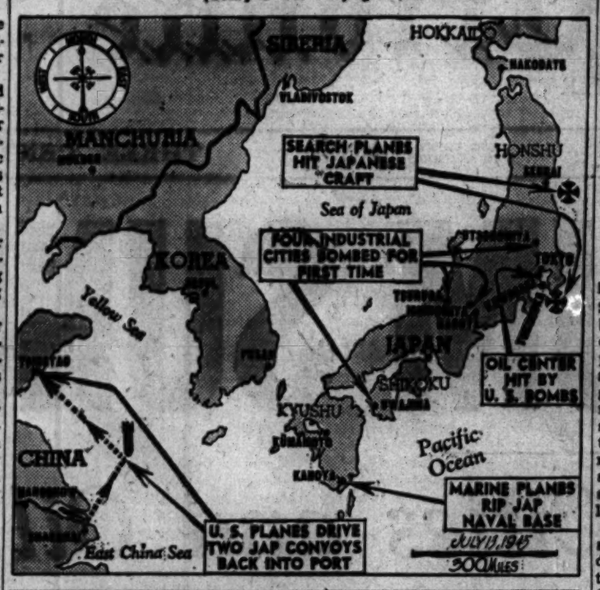

OKINAWANS HELPING CHICAGO LIEUTENANT POLICE THEIR ISLAND

OKINAWA, July 12 (AP)—Okinawans are helping to police their island under the American military government.

Those selected, often former mayors of villages, wear red helmet liners and yellow arm bands and are assigned to aid the American military police.

"We hope eventually to have 25 to 50 of them in each of our 10 camps for Okinawa civilians," said Lt. Edward Uhlir, 212 N. Pine av., Chicago, of the AMG public safety department. AMG administers affairs of more than 250,000 natives. Navy Lieutenants Donald Blackburn, Toledo, O., and Louis Hosch, 1424 E. 58th st., Chicago, are welfare officers. Among enlisted men in the organization are Clarence Dickey, Rock Falls, Ill., and Emmet Rush, Indianapolis, Ind.

SOONG SEES U. S. ENVOY AFTER 5th STALIN PARLEY

MOSCOW, July 12 (AP)—T. V. Soong, Chinese premier, conferred today with W. Averell Harriman, United States ambassador, following Soong's fifth conversation with Generalissimo Stalin last night. Diplomatic circles said the Chinese-Russian discussions were reported in an advanced stage.

Harriman postponed his departure for the Big Three meeting in Potsdam for a short period.

The soviet government newspaper Izvestia said lasting peace could be achieved by preserving "complete unity among five great powers—Russia, the United States, England, France and China." The inclusion of China was interpreted in diplomatic quarters as a good augury for the conversations between Stalin and Soong.

BRADLEY ORDERS OFFICERS TO LET GIs SEE ACTORS

LONDON, July 13 [Friday] (AP)—The Stars and Stripes said today that Gen. Bradley had directed army officers to cease monopolizing the time of USO performers and permit them to entertain the GIs as they are supposed to do.

The paper said the directive was issued while Bradley was acting commander in chief of the European theater in the absence of Gen. Eisenhower.

"Instead of entertaining the performers personally the commanders might well encourage them to visit the clubs, messes, dances, and other assembly points of enlisted personnel to a maximum extent," the directive was quoted as saying.

Actress Luise Rainer Weds N. Y. Publisher

New York, July 12 (AP)—Luise Rainer, motion picture actress, and Robert Knittel, publisher, were married today at the Church of the Ascension, 5th av. and 10th st. Miss Rainer won the academy award in 1936 for her work in "The Great Ziegfeld" and in 1937 for her performance in "The Good Earth." Her marriage to Clifford Odets, scenarist and playwright, terminated in divorce in 1940. Knittel is on the staff of the Creative Age Press.

DE GAULLE ASKS STABILITY IN FRENCH REGIME

BY ROBERT SAGE
[Chicago Tribune Press Service]

PARIS, July 12—In a broadcast review of the constitutional issue that will be put up to the nation's voters in the October elections, Gen. de Gaulle tonight made a plea for stability and declared that the future of France depends, in a large measure, on the manner in which its institutions are rebuilt.

Reminding his listeners that France has had 13 constitutions in a century and a half, an average of one every 12 years, he declared that the result of this instability was six invasions, several civil wars, a large number of street fights and disorders and a coup d'etat.

Regarding the question of a constitution which will be the basic issue in October, De Gaulle pointed out that the regime conceived in 1875 is no longer adapted to world conditions. He never has publicly stated his own position, but is understood to favor remodeling the old constitution and preserving the two house system instead of adopting an entirely new one with a unicameral system.

24 JAPS KILLED NEAR GENERAL'S OKINAWA HDQ.

OKINAWA, July 12 (AP)—A Japanese platoon was wiped out in a two hour battle with American troops today after sneaking within 200 yards of American 24th corps headquarters in the first organized attack since the Okinawa campaign officially ended.

The Nipponese were moving toward the headquarters of Gen. John R. Hodges when surprised near Nakagusuku castle by a patrol led by Sgt. Lynn Bullen, Mason, Mich. Twenty-four were killed. Six of the 12 man Yank patrol were wounded. Reenforcements came up and helped to smash the Japanese who used machine guns and "knee" mortars from behind rocks and trees.

Equipment carried by the Japanese was of both American and Japanese manufacture, with American carbines and food apparently stolen from stores. Six sabers indicated the presence of officers.

AUSSIES, DUTCH THROW FLAMES AT BORNEO JAPS

MANILA, July 13 [Friday]—(AP)—A violent battle beyond Balikpapan was reported today with Australian and Dutch troops wielding flame throwers in an attempt to encircle formidable Japanese ridge positions north of the captured Borneo oil port.

At the same time, a one mile advance east of Balikpapan was scored by Australian troops fighting along Borneo's east coast toward the rich Sambodja oil fields.

The Australian 7th division, supported by Dutch colonial troops, was closing in on the core of enemy resistance north of Balikpapan, Gen. MacArthur's war bulletin announced. Paced by tanks and flame throwers, they blasted their way thru tough resistance in a two mile advance and closed in on "smashed Stone ridge," keystone of the enemy's positions.

WAITER DIES IN RESTAURANT
Nick Schuban, 56, of 1214 N. Damen av., died of a heart attack yesterday in a restaurant at 3003 Chicago av., where he was a waiter.

CAPEHART ASKS U. S. GIVE EXACT TERMS FOR JAPS

Frowns on a Soft Peace; Rows with Barkley

BY WILLIAM MOORE
[Chicago Tribune Press Service]

Washington, D. C., July 12—Calling for an end of secret diplomacy, Sen. Capehart [R., Ind.] demanded today that precise terms of surrender be given the Japanese. He told the senate he hopes the terms will be made known soon after the conference of the allied leaders in Berlin.

Sen. Capehart

Telling the senate that an exact declaration of terms would shorten the war and save American lives, Capehart made clear that he advocates no soft peace, but said:

"Let the terms be spelled out with clarity and decisiveness. Let the Nipponese understand that this price they must pay or die."

Rows with Barkley

Capehart's stern demand, which followed his controversy with the state depatrment as to whether or not peace feelers had already been made by the Japanese, brought Majority Leader Barkley (D., Ky.) to his feet in defense of the administration.

"This would stiffen the resistance of the Japanese," Barkley retorted, "more than anything I know of."

But Capehart stood his ground.

"Does 'unconditional surrender mean that the Japanese emperor is to go," he asked, "that the dynasty is to be destroyed and that a new type of government is to be created? I do not know. Neither does Japan.

Seeks to Save Yanks

"Our President has pledged that the Japanese people will not be enslaved or destroyed. They will not be. We have known that from the very beginning. . . .

"If retention of its present form of government is the 'face saving' necessary to enable Japan to accept our terms, then I for one advocate permitting them to save that much face. It would take a lot of such face to compensate for the life of one American boy.

"If it is to be our policy that Japan's system of government is to be destroyed as part of unconditional surrender, what is to take its place? Most certainly it cannot be argued that the Japanese are prepared for any democratic form of government. Are we to spend years in occupation and in teaching a different form of government? I cannot accept that proposition. . . .

"It is my deep conviction that insistence upon unconditional surrender may prolong the war, may prevent an overthrow of the Japanese war lords, may promote Japanese suicidal unity."

700,000 Italians Still Reported Inside Germany

[Chicago Tribune Press Service]

CHIASSO, Switzerland, July 12—"Italian internees in Germany still number about 700,000," Inspector Bellinzaghi of the Italian Red Cross said today. "Forty thousand have been repatriated thanks to the efforts of the Italian Red Cross and the Vatican commission, in 700 buses. Of those still in Germany, 50,000 are seriously ill and need immediate care."

Bombers Blast River Convoys

(Story in adjoining column)

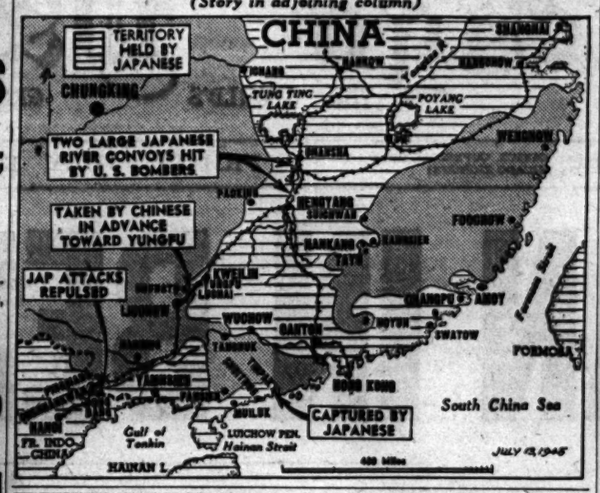

BELGIAN REGENT MEETS KING TO GET ABDICATION

Act Seen as Victory for Communists

BY HAL FOUST
[Chicago Tribune Press Service]

BRUSSELS, Belgium, July 12—The Brussels government and diplomatic circles here believe the reign of King Leopold was being ended tonight at a conference of the king with high officials at his St. Wolfgang, Austria, retreat. They expect the officials to return to Brussels tomorrow or Saturday with Leopold's signature on the abdication.

If the expectations are realized it will be a victory for the left wing politicians, including the communist minority which has been the most vocal in opposing Leopold's return to Belgium after five years as a German prisoner of war. It also is seen as a diplomatic defeat for Great Britain, which is losing more of its continental influence to the Reds.

Whether the heir to the throne will return to Brussels with the officials was speculative. He is Leopold's 15 year old son, Prince Baudouin. Under the constitution he would be king at the moment of his father's abdication, but he would not reign until his 18th birthday in 1948.

Regent Will Keep Job

The abdication would not become official until it was announced to a session of parliament called for this purpose.

Leopold's younger brother, Charles, count of Flanders, is expected to give the news to parliament. He is regent now and would continue to rule until Baudouin becomes 18. He flew to St. Wolfgang this morning with Frans van Cauwelaert, president of the chamber of deputies, and Robert Gillon, president of the senate. Already there was Prime Minister Achille van Acker, whose cabinet had resolved to resign had Leopold attempted to return to Belgium.

Charge Collaboration

The fight against Leopold, apparently successful, was based on the charge that he coöperated with Hitler after surrendering with his defeated army in 1940. The Communists published that they had incriminating documentary evidence against their sovereign. They promised to coöperate with the regent, who spent the war in Brussels with little molestation from the Germans until 30 days before the capital's liberation, when he hid from nazi arrest.

Other questions being settled at tonight's conference in Austria, according to reports here, are the income and title of Leopold as an ex-king. He received a $250,000 annual allowance as king and got his pay while a prisoner of war. This war impoverished monarchy of only 8,000,000 population will also pay the regent and the child king with customary generosity toward royalty.

Another question being settled is the education of Baudouin. Leopold is said to favor his son going to school in England.

SUZUKI CALLS IN 'ELDERS' TO AID IN FOOD CRISIS

San Francisco, Cal., July 12 (AP)—Premier Suzuki, confronted with a rising clamor of home front criticism, convened his cabinet and "elder statesmen" today to consider the food situation.

Suzuki first called on Emperor Hirohito, then went into conference with former Premiers Gen. Hideki Tojo and Prince Fumimaro Konoye, who was sidetracked to private life when Japan went to war on the United States.

They listened to an explanation of the food situation—which has prompted recent cuts in rations—from Motoi Yukawa, agriculture and commerce vice minister, said a Tokyo broadcast.

Suzuki later announced a shakeup of 27 lesser cabinet positions.

HUNT WOMAN AFTER SHOOTING
Police searched yesterday for Mrs. Viola Lofton, 6190 Cottage Grove av., Negro, after Rubin Harris, 24, Negro, living at the same address, was shot during a quarrel. He was taken to County hospital.

CHINESE GAIN IN SMASH TOWARD EX-U. S. AIR BASE

CHUNGKING, China, July 12 (AP)—Chinese troops pushing beyond Liuchow, recovered United States bomber base that was turned into a mammoth booby trap by the retreating Japanese, are driving toward Yungfu, 30 miles from Kweilin, site of another abandoned air field, the Chinese command said today.

The high command said its troops moving up the Hunan-Kwangsi railroad from Liuchow had scored further gains toward Kweilin, and had struck out for Yungfu after recapturing Luchai, 28 miles northeast of Liuchow. The extent of advances toward Yungfu was not announced.

Chinese headquarters announced a setback on the South China coast. There the Japanese captured Tinpak, 170 miles southwest of Canton. The Chinese also said Japanese at Dong Dang, just inside the Indo-China border, had made repeated attacks against Chinese frontier positions 75 miles northeast of Hanoi, but had been repulsed.

SEE 2 MONTHS' CLEAR SKIES FOR BOMBING JAPAN

OKINAWA, July 12 (AP)—Nature is withdrawing Japan's weather defenses, observers reported today, and during the next couple of months American airmen may expect clear skies for bombing and strafing missions.

Okinawa is the only weather observation post the United States ever has had near the center of the oriental weather "cradle." It will augment observations at Saipan, Guam, and other stations.

S/Sgt. Floyd C. Smith of Long Beach, Cal., an aerologist, said the oriental cradle extends on a line from Shanghai, China, several hundred miles northeastward thru the Japanese cities of Kobe, Sasebo, and Tokyo. Along this line the warm air from the Pacific strikes the cold mass from northern Asia. This produces fogs and rains over Japan from February to July.

HEART ATTACK CAUSES DEATH
Elmer Piper, 30, of 4350 S. Campbell av., died of a heart attack yesterday in his home.

COMPLETE Luncheons from $1.25
DE LUXE DINNERS
Steaks, Chicken Turkey, Sea Food, from $1.50
Finest Wines and Liquors
PALM GROVE INN
58th St. and Outer Drive

Budget Shops
Stevens
State near Washington
Downstairs at Stevens

16.95
So Smart to Keep Cool In
our tuck-trimmed casual of Juilliard Chi-Chi rayon!
A wonderful summer dress to look smart in, be cool in—city or country, office or club. Front-buttoned from bodice to hem—its "easy" simplicity is prettily detailed with tucking. In White, Maize and Rose. 12 to 20. A "basically" smart dress you'll be comfortable in and enjoy wearing all summer long. 16.95
Downstairs—Sports
Direct Subway Entrance
Chas. A. Stevens & Co.
Downstairs at Stevens

Quality Liquor Values
KENTUCKY TAVERN Bonded, 100 Pr...Pint $2.83
OLD McBRAYER BOND & LILLARD 93 Proof.....fifth $3.71
FOUR ROSES PAUL JONES 90 Proof.....fifth $4.22
PM DE LUXE .....fifth $3.49
SCHENLEY RESERVE .....fifth $3.89
FLEISCHMANN'S 90 PR. DRY GIN.....fifth $3.29
GORDON'S GIN 94.4 Proof.....fifth $3.35
GILBEY'S GIN 90 Proof.....fifth $3.15
SEAGRAM'S ANCIENT BOTTLE GIN, 90 Pr.5th $3.58
IMPORTED 1905 PORT.....fifth $1.49
5 YEAR OLD BONDED BOURBON 100 Proof.....fifth $3.93
HEUBLEIN'S PREPARED MANHATTAN OR MARTINI .....fifth $3.48
HARWOOD'S FINE CANADIAN WHISKEY 90.4 Proof.....fifth $3.29
Mail or Phone Orders Accepted. We Deliver.
ASK FOR OUR CASE PRICE OF YOUR BRAND
Add 3% State Tax
Quality House
104 So. Clark St.
State 1166

Store Hours Mondays, 12 Noon to 9 P. M.
Tuesdays Through Saturdays, 9:30 A. M. to 6 P. M.
Give Your Feet a Real Vacation in HASSEL'S
Comfortable Shoes

$6.95
Come now—don't you owe those faithful feet of yours a good Summer vacation? So why not treat them to a new pair of Hassel's shoes, designed for easy, warm-weather comfort. We're showing many styles and leathers to please men of every age. And there are wonderful quality and comfort features built into every pair . . . true to Hassel's 70-year tradition for selling thoroughly dependable shoes, expertly fitted to suit your individual needs. Why not get yours now, right at the start of the season, and enjoy them all the longer.
Hassel's Shoes Also at $4.45 and $5.85
And Moulded Arch Shoes at $7.95
HASSEL'S
MADISON & CLARK South-West Corner
DEARBORN & VAN BUREN North-West Corner

O-G SHOES

PLATFORMS IN
Summer Suede
BY FERNCRAFT OF CALIFORNIA
A new and utterly different concept in light, featherweight black suede footwear. A real triumph in artistic designing.
$8.95
O'CONNOR & GOLDBERG
23 MADISON, East • 205 S. STATE ST.
59 W. MADISON ST. • 1147 LAKE ST., OAK PARK

Drink OLD COLONY ROOT BEER
T. M. REG. U.S. PAT. OFF.
Rich, Mellow Flavor

SAKS FIFTH AVENUE
669 North Michigan Avenue

Summer Store Hours
Closed every Saturday during July and August
Open Monday 12 noon to 9 p.m.
Open Tuesday thru Friday 9:30 a.m. to 5:30 p.m.

Ask Your Grocer for MONARCH BRAND

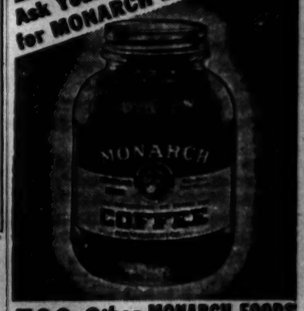

500 Other MONARCH FOODS ... All Just As Good!

Chicago Daily Tribune
THE WORLD'S GREATEST NEWSPAPER
Vol. CIV. Friday, July 13 No. 167

Published daily except Sunday at Tribune Tower, 435 North Michigan avenue, Chicago 11, Illinois
The Tribune company, publishers.
MAIL SUBSCRIPTION PRICES:
Mail subscription prices in Illinois (outside Chicago), Indiana, Iowa, Michigan, and Wisconsin: Daily Tribune only, $8.00 per year; with Sunday Tribune, $13.50 per year.
Zones 3 and 4 in states other than Illinois, Indiana, Iowa, Michigan, and Wisconsin: Daily Tribune only, $7.50 per year; with Sunday Tribune, $13.00 per year.
Zones 5, 6, 7, and 8 inclusive, Canada and Mexico: Daily Tribune only, $12.00 per year, with Sunday Tribune, $18.00 per year.
Foreign: Daily Tribune only, $25 per year; with Sunday Tribune, $42.00 per year.
Entered as second class matter May 14, 1903, at postoffice at Chicago, under the act of March 2, 1879.

100 lbs. of waste paper will make 650 cartons for Army "K" rations. Save every scrap of waste paper you can.

NETCHER'S BOSTON STORE

Glamorous...
Graceful...
Flirtatious...

"Black Magic" in Rayon Romaine

$16.95

Subtly exciting in black rayon with a gay flower at your waist for added Intrigue. Exquisite black net inset at the neck and edging the adorable cap sleeves. Out of a dream world into yours. Sizes 12-18.

DRESS SHOP—FIFTH FLOOR.

Mail and Phone Orders Filled—Call State 3000

Store Hours Friday, 9:45 to 5:45 Saturday, 9:45 to 5:00

To the prices of our merchandise will be added an amount approximately equivalent to the Retailers' Occupational Tax.

Beginning Saturday, July 14th

Our store will be

Closed All Day Saturdays

john t. Shayne

michigan avenue at randolph

BUY WAR BONDS AND STAMPS

OPEN SATURDAY—9:45 A. M. TO 5 P. M.

Ready for you now.

BRUCEWOOD NEW FALL SUITS with the brand new fluid sleeve

$49.95

When you add up all the exciting news about these new Brucewood suits . . you really have something. First, there are the new fluid sleeve effects . . then the extra luxury in the fabrics . . the extra quality in the needling . . the extra money-saving in the prices . . and the extra-early arrival is very much of SOMETHING, too

Other Rothmoor and Brucewood suits $29.95 to $69.95, sizes 10 to 20, 38 to 42, 33½ to 43½, 7th floor

MAURICE L ROTHSCHILD

State at Jackson

NAZIS TEARLESS AT BURIAL OF SLAIN BUDDIES

Fort Douglas, Utah, July 12 (AP)—About 40 German prisoners of war watched today as the bodies of eight of their comrades machine-gunned by a United States army private were buried in the Fort Douglas military cemetery.

Some of the prisoners squinted in the hot sun, but otherwise were expressionless. No tears were shed. No German flag of any sort was displayed.

Farewell Greeting

After Capt. Frank B. Edwards, Fort Douglas chaplain, finished the prayer service, Sgt. Hans Fertig, spokesman for 15 prisoners brought by truck from the Salina camp, stepped forward and stood stiffly at attention near one of the graves. Then he spoke in clear, deliberate German for two or three minutes.

Corp. Henry Kloefel of Pittsburg, Cal., interpreter at the Ogden, Utah, prison of war camp, said Fertig "spoke a farewell greeting."

"He said it was the will of God that deprived them of the chance of seeing their loved ones at home again thru this accident," Kloefel said.

Five United States army riflemen fired three volleys over the graves and a bugler blew taps.

Decorated with Flowers

Each coffin was decorated with flowers purchased thru a collection taken up by prisoners at the Ogden camp.

White headboards with the men's names lettered in black were placed at each grave.

After the services were over, prisoners who had sung three songs of requiem, peeled off their jackets and shoveled the sandy earth into the graves.

Pvt. Clarence V. Bertucci, 24, of New Orleans, who fired three bursts from a machine gun at the Salina camp, 150 miles south of Salt Lake City, Sunday, is confined to Bushnell general hospital for an extended examination.

COUNCIL READY TO ADOPT PLAN FOR NEW LONDON

[Chicago Tribune Press Service]

LONDON, July 12—An 800 million dollar 10 year plan to reconstruct a large part of the county of London is expected to be adopted by the London county council on Tuesday.

The plan, which calls for an expenditure of more than $100,000,000 in the first four years, aims at solving four main London problems—traffic congestion, poor housing, intermixing of housing and industry, and lack of open spaces. During the four year period it is proposed to construct six miles of new roads, clear 1,500 acres of slums, and spend $16,000,000 on land for parks.

$1,500 IN JEWELRY STOLEN

Jewelry valued at $1,500, including a sapphire studded ring and a wristwatch, was stolen from her apartment, Mrs. Bella Kahn of 1260 N. Dearborn st. reported to police yesterday.

Hillsboro Turns Out to Welcome Adm. Mitscher

(Another picture on back page)

The Hillsboro, Wis., high school band swinging into Main st. of the town yesterday in vanguard of parade of welcome to Vice Adm. Marc A. Mitscher. [Acme Telephoto]

LEFTISTS CHARGE REIGN OF TERROR BY FASCISTS IN GREECE

[Chicago Tribune Press Service]

LONDON, July 12—A charge that Greece is being ruled by fascists, quislings, and collaborationists who have subjected the country to a reign of terror, was made here today by the central committee of EAM, the leftist Greek national liberation front. The statement appeals for world action to save Greece from a "regime of terror even more hideous than a dictatorship and worse than the period of barbarous slavery."

The committee alleges 60,000 men of the ELAS liberation army are being victimized, imprisoned, tortured, murdered, and thousands of ELAS wounded and war invalids were expelled from hospitals and deprived of medical treatment. Five hundred combatants, the statement declared, had been murdered in the last four months and 20,000 others have been detained.

Numerous resistance fighters, according to the EAM committee, are destitute. They are excluded from jobs because of democratic opinions and have no share in commodities imported by the united nations relief and rehabilitation administration, it is said.

The committee charges that armed bands blockading villages are making mass arrests, murdering, looting, torturing, and are collaborating with other organizations in planning a fascist coup under the direction of a fascist military league.

15,000 PETITION FOR REPORT ON PEARL HARBOR

[Chicago Tribune Press Service]

Washington, D. C., July 12—Publication of the report made last fall by a special naval board of inquiry on the Japanese attack on Pearl Harbor was demanded in a petition presented to the senate today by Sen. Langer [R., N. D.]. Langer said the petition was signed by 15,000 American citizens.

The naval board was appointed last summer at the request of congress. Its report, and that of an army board which conducted an investigation of the Pearl Harbor disaster at the same time, was classified as "top secret" when it was submitted to high naval authorities and its contents have not been disclosed.

Langer told the senate the petition had been sent to him by the Rev. A. W. Terminiello, Huntsville, Ala., named in the petition as the agent of those signing it.

"The American people," the petition stated, "have in many places expressed a desire to know the person or persons responsible for the defeat of Pearl Harbor and do not believe that the excuse of military expediency should be used to shield the guilty party or parties."

D-DAY TO MAY 9 BAG OF ALLIES: 161 DIVISIONS

12TH ARMY GROUP HDQ., Germany, July 12 (AP)—The allied juggernaut that destroyed German power in western Europe destroyed at least 161 enemy divisions or similar major units between D-day, June 6, 1944, and May 9, 1945.

Many were annihilated on their first contact with American or British arms. Others were mauled beyond recognition and their elements absorbed into other divisions.

Some, like the famed Panzerlehr division, were wiped out time and again, only to reform and fight on until finally crushed in the Ruhr. A few fought all the way across France into Germany and still were on their feet when the remnants of the Wehrmacht surrendered.

Danish King Declines to Doom Collaborators

[Chicago Tribune Press Service]

COPENHAGEN, Denmark, July 12—The execution of Danish collaborators hit a snag today when King Christian, for reasons of conscience, asked his government to relieve him of his duty of signing death sentences and deciding pleas for clemency. It is expected a government committee or Crown Prince Frederik will take over the task.

WEAR A Corsage for that luncheon or dinner. Light up your loveliness with Flowers

Phone or See Your Florist

(Men only: Send Her a Corsage Before Parties)

HILLSBORO HAILS A BOY WHO MADE GOOD: MITSCHER

Admiral on Visit to See Mother

BY CARL WIEGMAN

[Chicago Tribune Press Service]

(Picture on back page)

Hillsboro, Wis., July 12—This little town, a thousand miles from the sea, turned out today to welcome a native son who grew up to become one of the greatest sea captains of history. He is Vice Adm. Marc A. Mitscher, commander of task force 58, which spread death and destruction to the enemy all over the Pacific.

Today's events in Hillsboro could only be enacted in the United States. In the morning the admiral and his wife, Frances, drove up to the home of his mother, Mrs. Myrta Mitscher, in a mud stained 1940 Chevrolet sedan. There were no aides or flunkies with the admiral, he drove himself all the way here from Coronado, Cal.

Rests on Front Porch

In his mother's old fashioned dining room, adorned by cages of canaries, the admiral breakfasted on Wisconsin bacon and eggs. Then he sat for a while in a wicker rocker on the screened front porch, directly under a large thermometer which advertised a remedy for rheumatism.

Occasionally a neighbor came in to say hello. Children called to get the admiral's autograph on popcorn boxes. The family took a drive thru the wooded hills surrounding the town, where Adm. Mitscher's grandparents settled before the Civil war.

In the afternoon a committee of leading citizens paid a formal call. Bashfully, they presented a Wisconsin state flag and a wristwatch inscribed "From the citizens of Hillsboro." They presented a handsome compact to the admiral's wife and a cameo brooch to his mother. The admiral thanked them and made a little speech about the war.

"Everything Going Fine"

"At first we had the No. 2 front out in the Pacific," he said. "Now it is the No. 1, and everything is going fine. But we need more man power, more ships, and the support of the people. It will be just as tough as the European war and maybe tougher. We expect it to last at least a year, but let's stick it out."

The speech was followed by a parade thru the business district, which was bedecked with flags, bunting, and welcome signs. Adm. Mitscher rode with his wife and mother in an open car, saluting gravely to the people who lined the streets. There were almost 2,000 of them, altho the population of Hillsboro is only 1,106.

The parade passed the house where the admiral was born 58 years ago, and the store building erected by his grandfather, Thomas J. Shear, in 1885. His frail mother, who is in her eighties, beamed at the people, many of them her old friends, and the admiral's handsome brown-eyed wife smiled appreciatively.

Band Leads Parade

A high school band led the parade, tooting proudly. At the edge of the business district the band fell out of the line of march while the admiral's car went on to pass the town's principal factories, a milk condensary and a cannery.

The committee explained that the factory employes had wanted to see the admiral, too, but war work prevented closing of the plants in time for the parade.

Tomorrow Adm. Mitscher and his wife will resume their automobile journey to Washington, where he is to be assigned to new duties. He said he has not been notified officially about the new duties, but has heard reports that he will become deputy chief of naval operations for air.

J.B. CHIFLEY, FORMER RAILROAD ENGINEER, NEW AUSSIE PREMIER

CANBERRA, Australia, July 12 (AP)—Joseph Benedict Chifley, a former locomotive engineer, today became prime minister of Australia with his election to leadership of the dominant Labor party.

Joseph B. Chifley

Chifley, the son of a blacksmith, progressed to the highest office in his country on a platform of social reform for the little man. He had been acting prime minister in recent months, during the illness of Prime Minister John Curtin, who died July 5. He will be 60 Sept. 22.

Chifley, ardent advocate of Australian-American peace time cooperation in the Pacific, easily won the Labor party leadership in party caucus balloting which chose Deputy Prime Minister Francis E. Forde as deputy leader.

Reports 8,000 Red Points Missing from His Store

Vincent de Maria reported to police yesterday that 8,000 red meat points either had been misplaced or stolen from his grocery at 1124 Hudson av.

FINEST FOOD VALUES IN CHICAGO

Gimbel's

RESTAURANT AND COCKTAIL LOUNGE

30 W. RANDOLPH ST.

Complete Luncheons & Dinners a la carte

High flattery in a low sling

Such a smooth shoe —our Stetson. True beauty on foot—its utter simplicity, fine calf leather. Your smartest casual—in black or brown. 11.95

Please bring your ration book. Regulations won't let us accept detached coupons.

Stetson shoe shop

Corner of Adams and Dearborn, a corner made famous by Stetson Shoes

DE VALERA GRABS 14 I. R. A. MEN TO BAR TERRORISM

DUBLIN, Eire, July 12 (AP)—Prime Minister Eamon de Valera invoked emergency powers today to quell what he termed plans for a terrorist campaign and his order was followed by the arrest of 14 men whom the government described as leaders of the outlawed Republican army.

"They formed the hard core of the I. R. A.," a government spokesman said, "and were preparing to carry on acts of terrorism again."

[*The Daily Sketch in London reported that I. R. A. leaders had voted death sentences for De Valera and other top government officials and had sent to each a foolscap order for a summary execution. The newspaper said that it was "considered possible" in Dublin that De Valera's statement yesterday that Eire is a republic was made to placate the I. R. A.*]

Komiss MAIN FLOOR

Junard of Dallas

Play Suits

For rave notices wear this two-piecer of red and blue floral print tub-bable cotton. Frosty white eyelet trim. Sizes 12 to 15.

$15.95

M. KOMISS Co.

100 NORTH STATE ST

Komiss SECOND FLOOR

A Cool Basic of

Black Sheer

Summer's pet for dates 'n' things, this black ballad of rayon sheer with waist belittling side drape and huge bow.

$25.00

M. KOMISS Co.

100 NORTH STATE ST.

Mandel's

last 2 days...

special sale...

Tussy deodorant cream

Regularly $1, Now 50c*

Save half by buying this ideal deodorant now! Creamy-soft, smooth . . . delightfully fragrant. Effectively checks under-arm perspiration and perspiration odor from 1 to 3 days. Non-drying, does not harm skin or clothing. Try it!

*Plus 20% Federal Excise Tax

Toiletries . . First Floor . . State

MANDEL BROTHERS

APPLICATION FOR $1,000-$7,500-$11,250 ACCIDENT INSURANCE POLICY

AND SUBSCRIPTION TO THE DAILY TRIBUNE

NOTE: For the sum of 25c preliminary term fee, plus 10c a month in advance thereafter, the Chicago Tribune makes available to its Home Delivery Subscribers and members of their families who reside in the same household, a $1,000-$7,500 Travel Accident Insurance Policy. Insurance coverage eventually increases to $11,250 on continuous renewal. Issued by Federal Life Insurance Co., Chicago. NO MEDICAL EXAMINATION. One policy to a person. Issued only to applicants over 10 and under 70 years of age.

Mail this Coupon to the Chicago Tribune. SEND NO MONEY. Accredited representative will call and collect 25c. Official Carrier will collect monthly thereafter for Insurance and Subscription. Insurance will lapse if subscription is stopped.

☐ *I hereby order the Daily Tribune delivered to my home by Carrier six days a week, starting immediately, for which I agree to pay the regular rate.*

☐ *I am a Home Delivery subscriber and agree to continue.*

Do you apply for this Accident Insurance Policy?..... (PLEASE PRINT)

Your Name?..... First Name Middle Name Last Name

Address?..... Number Street Apt.?.....

..... City State Phone?.....

Your Age?..... Date of Birth?..... Month Day Year

Are You Blind or Deaf?..... Are You Crippled?.....

Name of Person to Whom Insurance Is to Be Paid in Case of Your Death? (Beneficiary)

..... Relationship.....

First Name Middle Name Last Name

Applicant's Signature..... Sign in Own Handwriting

NOTICE: Orders for Home Delivery of the Tribune are acceptable only from persons residing where such service is maintained and are subject to rejection by the Tribune. All applications for insurance are subject to rejection by the Federal Life Insurance Co. Insurance does not become effective until noon the date policy is issued.

Form A2735—8-44

1907 PACT GIVES PASSAGE TO JAP HOSPITAL SHIPS

U. S. Policy Followed in Wake Island Incident

BY JOSEPH HEARST
[Chicago Tribune Press Service]

Washington, D. C., July 12—The right of Japanese military hospital ships to sail Pacific war zones with virtually complete freedom is established under international law, the navy said today.

An instance of the free movement of hospital ships came to light July 6 when Adm. Nimitz announced that a Japanese ship, taking 974 ill and wounded nationals home to Japan from Wake Island, had been stopped by an American destroyer, searched, and permitted to proceed.

The law governing hospital ships in time of war was drawn at the Hague on Oct. 18, 1907. Thirty-five nations, including the United States and Japan, either signed it or announced their adherence to it. The convention was called to adapt "to maritime warfare the principles of the Geneva convention" which had been signed a year earlier.

Time Limits Broader

Under the terms hospital ships of belligerent nations cannot be captured and can stay in neutral ports beyond the time limit prescribed for warships. They are free to move at will after their names have been communicated to the other belligerent nations. They must be painted white with a green horizontal band, fly the Red Cross flag with their own national flag, and, for their protection, travel well lighted at night.

The convention forbids use of the ships for military purposes and stipulates that such vessels "must in no wise hamper the movements of combatants."

"During and after an engagement they will act at their own risk and peril," article 4 of the law said. "The belligerents shall have the right to control and search them; they can refuse to help them, order them off, make them take a certain course, and put a commissioner aboard; they can even detain them if important circumstances require it."

Could Have Seized Japs

Article 12 makes it clear that the commander of the U. S. S. Murray, who stopped the Jap ship Takasago Maru twice near Wake, could have taken the Japanese from the ship had he desired, for it states that:

"Any warship belonging to a belligerent may demand that sick, wounded, or shipwrecked men on board military ships, hospital ships, hospital ships belonging to relief societies or to private individuals, merchant ships, yachts, or boats, should be handed over."

The American commander searched the ship, however, and satisfied himself that the evacuees from Wake were either wounded or ill of tuberculosis or malnutrition and permitted it to proceed.

Considered Customary Action

It is understood this is customary navy procedure where ill and wounded are being taken home by the enemy.

The convention also asserts that hospital ships equipped at the expense of private individuals or by officially recognized relief societies shall "likewise be respected and exempt from capture." These ships are required to be painted white with a red horizontal band.

Regulations governing hospital ships differ from those for relief ships in that the movements of the latter must be arranged by a neutral agency—such as Switzerland—and they must sail a prescribed course.

BOY, 9, SMUGGLED INTO U.S. WANTED TO 'KEEL' IL DUCE

Boston, Mass., July 12 (AP)—Natale Piavello, Italian war orphan, brought to this country aboard the troop transport Gen. Bliss, said today that if he had ever seen Mussolini he would have "keeled him."

Natale Piavello

The youngster, at a press conference arranged by immigration officials, expressed hope that he would be taken into the home of an American soldier whose mother he might call "my own."

The boy, found in a German prison camp, was carried aboard the ship in a barracks bag when the 121st infantry headed for the United States. He said rumors that he had killed a nazi officer who abused him were a little overdrawn. "I just wounded him," he explained. Immigration officials said decision on his case must wait at least two weeks.

Meanwhile Rep. Lane [D., Mass.] filed a bill in congress to legalize the boy's entry.

The Lieutenant Keeps His Word

Rosanna King (left) and WAVES Violet Mall and Violet Caldwell (right) at the Glenview naval air station wearing the south seas costumes sent to them by Lt. Foy C. Watts. [U. S. Navy Photo]

WAKE'S GOONY BIRDS GONE; FED STARVING JAPS

Officers Tell of Sights on Hospital Ship

GUAM, July 10 [Delayed]—(AP)—Members of the Japanese garrison on Wake Island apparently were driven to eating goony birds.

That was the report today from Comdr. Paul L. Devos, commander of the United States destroyer Murray, which inspected the Japanese hospital ship bringing off most of the starving garrison that seized the United States island possession early in the war.

Thousands of the clumsy birds used to plague American aviators at Wake. But Devos failed to spot one as his destroyer moved in close to the island and intercepted the ship, the Takasago Maru.

Smells Across Water

The ship was stopped July 5, shortly after it left Wake with 974 sick and dying Japanese soldiers, long cut off from Japan's source of supply. It was allowed to proceed.

The smell of death from the converted 9,000 ton liner came across the waters while the destroyer still lay 1,000 yards away.

Lt. [j. g.] Robert O. Westlake, Oakland, Cal., medical officer, said all the military patients were suffering from malnutrition diseases, pellegra, beri beri, and scurvy. Their cheeks were hollow, their eyeballs sunken. The worst were comatose and those conscious appeared frightened when the Americans appeared.

The Japanese plied the American boarding party with questions about America—the Yankees, was Babe Ruth still alive, and what became of Charlie Chaplin.

Supplies Inadequate

Lt. [j. g.] William J. Duddleson of Los Angeles, Cal., who made the inspection, said the decks and compartments were clean but would not have passed American naval inspection. Medical supplies were inadequate, and there was barely enough food—rice, dried fish, canned goods, and some fresh vegetables—for the trip back to Japan.

Among the patients were 14 Japanese wounded by bomb fragments in American air raids.

The walls of the compartments were decorated with pin-ups of geisha girls.

Lt. Comdr. Robert H. White of San Francisco, heading the boarding party, and Lt. Frank Higgins of Hollywood, Cal., the interpreter, were kept busy turning down Japanese offers of drinks. Higgins, who used to live in Tokyo, tried to smoke out one Japanese on air raids on the Japanese capital. He asked if the neighborhood where he once lived was still there.

Officers Overdo Courtesy

"I wonder if it is," replied the Japanese with oriental dead pan.

As the boarding party waved the Japanese on their way, Higgins said the Japanese captain gave him this message:

"Convey to your captain my appreciation for the proper and gentlemanly way you've conducted the search."

White said he found the Japanese officers "by American standards, overdoing the courtesy."

Report Breslau Cardinal, Foe of Nazis, Dead at 86

LONDON, July 12 (AP)—Reuters news agency said tonight that news had reached Pilsen, Czechoslovakia, of the death of Cardinal Bertram, 86, archbishop of Breslau and a critic of nazi policies. [Vatican circles said they had received no information of the reported death.]

He Gets Photo

In the package that arrived yesterday at the naval air station, Glenview, Lt. Foy C. Watts, former assistant supply officer at the station, carried out his promise to three women workers at the post when he was assigned recently to the Pacific. It contained three complete grass skirt outfits sent from Pearl Harbor to Rosanna King, 8732 Fernald av., Morton Grove, a civil service employée, and WAVES Violet Mall, 1029 N. Central Park av., and Violet Caldwell, 1314 Henderson st., both navy storekeepers. They carried out their part of the bargain by sending Lt. Watts a photograph of themselves garbed in their South seas finery.

AMERICAN TOOL OF NAZIS THRU WHIM, SAYS WIFE

BERLIN, July 12 (AP)—American born Frederick Kaltenbach became a tool of Nazi propaganda thru a whim that led him to study Germany's alleged sufferings under the Versailles peace, his wife said today.

Kaltenbach, from Dubuque, Ia., was indicted in Washington in 1943 on treason charges accusing him of making broadcasts over the Nazi radio.

His wife said he was arrested by Russian officers June 14 and that she had not heard of him since. The former Dorothea Peters of Koeslin, Pomerania, she married Kaltenbach in 1939 when she was a secretary in the office of a German aviation magazine.

Kaltenbach, 50 year old historian-author who held a master of arts degree from the University of Chicago and a doctorate of philosophy from the University of Berlin, specialized on affairs of Germany where both his parents were born.

CHIEF OF POLISH ARMIES ABROAD BACKS EXILES

LONDON, July 12 (AP)—An apparently organized campaign by the high command of Poland's armies on foreign soil to block the repatriation of Polish troops was indicated today in an order of the day by Lt. Gen. Wladislaw Anders protesting allied recognition of the new Warsaw Polish government.

Anders recently was appointed by the exiled Polish government as commander in chief of all Poland's land, sea, and air forces abroad. His order was made public by Polish forces headquarters here just one day after Maj. Gen. Klemens Rudnicki, commander of the Polish 1st armored division in occupied Germany, asked his men in a similar order to remain loyal to the London group of Poles.

Recognition Heavy Blow

Anders, now in Italy, declared allied recognition of the Warsaw government was a "heavy blow," and asserted "the powers of the world trample over our constitution, over our rightful authorities. For the temporary sake of convenience, they accept the fait accompli which was imposed on Poland by foreign might.

"All of us will be the object of attack, of insidious agitation. They will call on us for a so-called free return to our country—a return which we know is cloaked with uncertain consequence.

Await 'Favorable Change'

"They will search amongst Polish soldiers for men of feeble will and nerves. This work will be facilitated by the fact that our legal Polish authorities have been deprived of all means of public relations serving the Polish cause, even in the form of broadcasts from London."

The order declared "return is impossible for the time being. We must remain in disciplined and closed ranks, awaiting a favorable change of conditions."

Anders did not say what would constitute a "favorable change of conditions."

MOST OF BRITISH FLEET IN PACIFIC, OFFICIAL AVERS

Washington, July 12 [Special]—Capt. Eric Barry Kenvyn Stevens of the royal navy, recently arrived here to represent the British admiralty as chief of naval information in Washington, stated today that the "majority" of the British fleet either has gone or is en route to the Pacific.

Some units are operating under Fleet Adm. Nimitz with the United States fleet, while the rest are in the East Indies, he said. He said he hoped to be able to dispel any impression here that the British fleet, since the end of the European war, still is off Great Britain.

6,000 Slavs Returning Daily to Border Town

BELGRADE, Yugoslavia, July 12 (AP)—Repatriated Yugoslavs from central European territory occupied by British and Americans are reported arriving at Jesenice, near the Austrian border, at the rate of 6,000 daily. Approximately 250,000 Yugoslavs are in SHAEF territory.

War Casualties

(Story in adjoining column)

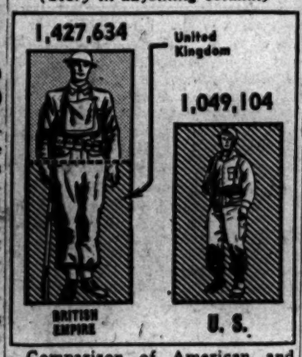

Comparison of American and British empire war casualties.

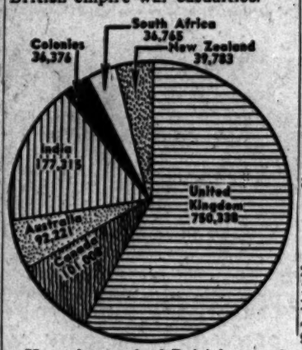

How the total of British casualties is divided.

Washington, D. C., July 12 (AP)—A heavy increase in casualties reported by the navy today raised losses of the armed forces since the beginning of the war to 1,049,104. This was 12,167 more than reported week ago.

The navy, listing total casualties of 133,386, accounted for 7,846 of the week's increase. The army total on the basis of names received here thru July 7, was 915,718—a rise of 4,321.

A breakdown on army casualties reported and similar figures for the preceding week:

Killed, 193,508 and 191,684; wounded, 567,674 and 566,117; missing, 37,323 and 38,343; prisoners, 117,213 and 115,253.

Undersecretary Patterson said that 346,171 of the wounded are back on duty and 94,020 of the prisoners have been listed as exchanged or returned to military control. The decline in the number of missing in the last week apparently reflected shifts to other categories.

The navy breakdown:

Killed, 49,657 and 47,849; wounded, 68,165 and 62,236; missing, 11,454 and 11,237; prisoners, 4,110 and 4,218.

Lehman in Bucharest, Moscow Radio Reports

LONDON, July 12 [Reuters]—Herbert Lehman, director general of the united nations relief and rehabilitation administration, has arrived in Bucharest, Moscow radio, quoting a report from the Romanian capital, said tonight.

BRITISH EMPIRE WAR CASUALTIES TOTAL 1,427,634

LONDON, July 12 [Reuters]—Total casualties to British commonwealth and empire forces in the five and three-quarters years of war up to May 31 were 1,427,634, it was officially announced today.

Of these 532,233 were killed or died of wounds or injuries or are missing and believed dead. In the first world war deaths totaled 1,089,919, while 2,400,988 were wounded.

[The population of the British empire is estimated at 539,870,000.]

The totals for the present war include armed forces, merchant seamen, Britain's home guard and civilians.

The breakdown of the killed follows:

United Kingdom and Great Britain, including men from overseas serving in its forces, especially from Newfoundland and southern Rhodesia, 233,042; Canada, 36,018; Australia, 21,415; New Zealand, 9,844; South Africa, 6,417; Indiana, 23,295; British colonies, 6,741; total, 336,772.

Missing and Wounded

The figures for those missing United Kingdom, 57,472; Canada, 2,866; Australia, 6,519; New Zealand, 2,201; South Africa, 1,980; India, 12,264; colonies, 14,811. Total, 98,113.

Wounded: United Kingdom, 275,975; Canada, 53,073; Australia, 37,477; New Zealand, 19,253; South Africa, 13,773; Indiana, 62,064; colonies, 6,773; total, 468,388.

Prisoners of war, including service internees: United Kingdom, 183,849; Canada, 9,051; Australia, 26,800; New Zealand, 8,485; South Africa, 14,595; India, 79,692 [including 20,540 missing, presumed prisoners of war; colonies: 8,051; total, 330,523.

Totals break down nationally as follows: United Kingdom, 750,338; Canada, 101,008; Australia, 92,221; New Zealand, 39,783; South Africa, 36,765; India, 177,315; colonies, 36,376; grand total, 1,233,796.

The figures in this analysis were exclusive of civilian casualties, casualties to merchant seamen and casualties to Britain's home guard.

Merchant Marine

Another table gave casualties to merchant seamen due to enemy action over the same period. The figures were: deaths, including deaths presumed in missing ships and death while interned, 30,867; missing, 4,690; wounded, 4,252; internees, 5,506; total, 45,315.

Casualties of the British home guard attributable to service between May, 1940, and December, 1944, were:

Killed, including died of wounds, injury or illness 1,206; wounded, 557; total, 1,763.

The total number of civilian casualties, killed, missing and injured, due to enemy action in the United Kingdom from the outbreak of war to the end of the war in Europe was 146,760.

Details are: killed, or missing believed killed; men, 26,920; women, 25,392; children under six, 7,736; unidentified, 537; total, 60,585.

Injured and detained in hospital: Men, 40,736; women, 37,816; children under 16, 7,623; total, 86,175.

Two Ports in Use

Ports of Danzig and Gdynia, now joined in harbor district.

DANZIG, July 12 (AP)—The Baltic ports of Danzig and Gdynia have been joined into a single harbor district 14 miles long. Ship traffic moved haltingly today thru wreckage that includes the German battleships Gneisenau and Schleswig-Holstein.

Both cities are in ruins. The Poles, who expect to gain Danzig, have renamed the former free city Gdansk, as it was known in medieval times. The Russians still exercise authority in these regions, from which 500,000 Germans are gradually moving.

The harbor had its first business since the war on July 8 when coal arrived from Silesia and a Russian service ship steamed into the Vistula river. Swedish ships are outside the roads. It will be many months before the port functions as in peacetime. The Germans wrecked the Gdynia harbor facilities—its 10 great basins behind a massive sea wall, its modern wharves, and cranes and quays. Great gaps were blown in the sea wall every 100 feet.

QUISLING TRIAL STARTS WITHIN A FEW WEEKS

OSLO, Norway, July 12 [Reuters]—The trial of Vidkun Quisling, 56, old head of the German puppet government of Norway, who gave himself up after the German surrender in May, will begin at the end of July or early in August.

Annseus Schoedt, acting Norwegian public prosecutor, today issued the act of accusation against Quisling covering nine main points. The indictment includes charges of high treason, murder, embezzlement, theft and a number of offenses against the military and civil penal codes.

One accusation is that at a conference with Adolf Hitler in Berlin in December, 1939—four months before the German invasion of Norway—Quisling discussed the German occupation of Norway and the country's incorporation into a German state under German leadership.

CHARGES OWI BONER WRITTEN BY 2 RUSSIANS

Washington, D. C., July 12 (AP)—Sen. Wherry [R., Neb.] told the senate tonight that the office of war information intends to "correct its misrepresentations" about the plains states by sending Russians a map printed in English.

"And the article that libeled our states was all in Russian," he said of the OWI magazine piece which told Russians about the United States.

Authors' Service Ended

Furthermore, Wherry said in a long speech whch kept the senate in session well past 7 p. m., he has learned that the authors of the article in question were "two Russians, noncitizens, whose service the OWI has now terminated."

Sen. Brooks [R., Ill.] interposed that "if we look further into what the OWI is telling other people about all sections of this country, we will get the OWI appropriation down to where it should be."

Wherry angrily quoted the article in OWI's "America Illustrated" as having said that in the plains states industry is nonexistent—"think of it!"—and their rich natural resources are virtually untouched—"think of it!"

Lists State's Products

Wherry reeled off a list of some of Nebraska's products, starting off with wheat, corn, and alfalfa. He declared that in one year, the value of Nebraska's manufactures was more than $600,000,000. He ripped out figures on electrical power output, on railroad services, low state taxes, the state's people, its athletes, writers, and educators. His list of Nebraska's great ranged from Grover Cleveland Alexander, oldtime baseball star, thru the late William Jennings Bryan.

Asked for comment on Wherry's speech, Davis said: "The Russians can look at the pictures, can't they? Quite a few Russians can read English, but for those who can't the pictures show plainly what these states raise."

Allies to End Propaganda Warfare Branch in Italy

ROME, Italy, July 12 (AP)—Allied headquarters announced today that its psychological warfare branch would cease operations in Italy on Sunday. The Italian and allied news agencies, including the Associated Press, will begin serving newspapers in Milan, Turin and other northern Italian cities. They now serve papers in Rome and other central Italian cities.

8 YEARS AGO
Donald Budge won the National Tennis Championship

8 YEARS AGO
this champion whiskey started mellowing

GROMMES & ULLRICH
Black Label
Kentucky Straight Bourbon Whiskey
Every Drop Is 8 Years Old

GROMMES & ULLRICH, Inc.
Chicago, Illinois
This whiskey is 8 years old: 84 proof

PIANOS WANTED
CASH for Grands, Spinets, Midgets, Uprights Players.
CALL LAWNDALE 4147

VOGT'S VALUES

5-Year-Old Bonded Sour Mash Kentucky Bourbon
Fifth $3.94 Case $47.28

SPECIAL! 4 yr. old Blended Whiskey. 86 proof. Fifth.. $2.79

Well known, long established, nationally advertised 4 year old Bonded Kentucky Bourbon. Fifth.. $3.93
One Bottle Limit to Customer

Well known brand 86 proof straight Bourbon. 4 years old. Full quarts. Case... $50.28

LORD & CHASE Blended Whiskey 86 Proof Fifth $3.40

P. P. R. BONDED RYE WHISKEY .....pts. $2.52
OLD POINDEXTER, 7½ yr. old Bonded Bourbon .....pint $2.67
CHAPIN & GORE, 93 proof, 5-yr.old str'g't Ky. bourbon.5th $3.95
OLD POINDEXTER, 4 yr. old straight Ky. bourbon, 86 proof 5th $3.57
ANCIENT AGE—5 year old straight Ky. bourbon. 86 proof. 5th $3.51
LORD CALVERT, blended Ky. whiskey; 86 proof.....5th $4.53
OLD McBRAYER Blended Whiskey; 92 proof..... 5th $3.71
SCHENLEY Reserve, blended whiskey; 86 proof.....5th $3.89
GOLDEN WEDDING BLENDED Whiskey 5th $3.43
FLEISCHMANN'S GIN— 5th $3.20
IMPORTED RUM— 5th $1.75
DIXIE BELLE GIN— 5th $3.12
CHAMPAGNE, nationally adv. brands. By the case or...qts. $1.49
GIN—American grain; 94 proof. Case $31.00 Fifth $2.75
VIRGINIA DARE WINE. Light or red.....5th 94¢
PORT, SHERRY, MUSCATEL WINE ½ gal. $1.79 gal. $3.49
Zinfandel, Dry California Wine .....gal. $1.75

BEER—ALL BRANDS BY THE CASE
Some in ½ barrels and barrels
Mail or Phone Orders Accepted. We Deliver Anywhere
HAYMARKET 2875

VOGT'S WINE SHOP 1100 W. ADAMS

Buschs Greatest
DIAMOND & WATCH Specials! ON EASY KREDIT

Buschs stocks are most complete with finest quality diamonds, nationally advertised watches, and other jewelry, offered to you at lowest prices on easiest kredit.

Perfect

$39.50
$1.25 Weekly
With Down Payment
Perfect diamond with two matched side diamonds, 18-k white or 14-k natural gold. No. 73.

12 Diamond Bridal Pair

$97 For Both
$1.25 Weekly
With Down Payment
Twelve genuine diamonds are in these beautifully matched 18-k white or 14-k natural gold bridal rings. No. 79.

Tiny Stylish Watches
Great Values

Choice
$16.50 On Kredit
Dainty neat watches for the lady. Accurate timekeepers. Choice of several styles in beautiful small size cases. Ask for No. 50.

Perfect "75"

$75
$1.25 Weekly
With Down Payment
Sparkling Perfect diamond in this neatly engraved 18-k white or 14-k natural gold ring. Ideal for engagement. Ask for Perfect "75"

5 Diamond Wedding Ring

$11.75 On Kredit
Five genuine diamonds are in this 18-k white or 14-k natural gold wedding band. No. 11.

No Carrying Charge
Immediate Delivery
All Prices Include Federal Tax

Downtown Loop Store Open Monday and Saturday Evenings
Oak Park, Lincoln, Englewood & Gary Stores Open Thursday and Saturday Eves.
Evanston Store Open Monday and Thursday Evenings

BUSCHS
KREDIT JEWELERS-OPTICIANS
Loop Store 37 E. Madison and Wabash
ENGLEWOOD STORE 6343 S. Halsted St. Between 63rd & 64th
OAK PARK 1141 Lake St. at Harlem
LINCOLN & BELMONT 3258 Lincoln Ave. Opposite Manhattan
EVANSTON STORE 1624 Sherman Ave. Near Church St.
GARY STORE - 629 Broadway Between 6th & 7th

Lytton's Featherweight
Travalong Safety Razor

- Fits in vest or watch pocket.
- Weighs less than one ounce.
- Uses all standard double edged blades.
- 3 quick movements and you're ready to shave.
- Space in holder for 4 or 5 extra blades.

Chrome Satin finish.....$1.98
Gold finish $2.98

Third Floor, Sports Circle and Main Floor

SHOP TODAY AT LYTTON'S
We're Closed Saturdays, Through August 18

THE HUB
Henry C. Lytton & CO.

It's Refreshing!
"SALADA"
ICED TEA

CHICAGO GATE FOR 20 MILLION IN WAR TRAVELS

Aid Society Is Ready to Meet Huge Demand

(Picture on back page)

Since V-E began to release our fighting men from Europe, Chicago has been the crossroads of the world at war. The Travelers Aid society estimated yesterday that in the next 10 months an army of 20 million men and women in service will pass thru Chicago.

The estimate was based on so-called man moves related to redeployment of troops to Japan, the trips of those freed by furlough assignments, and the first journeys of recruits to training camps. In these processes it was estimated that one man may pass thru Chicago five to seven times in the stated period.

The vanguard of war travelers began moving thru Chicago last May 21. The society strengthened its staff and called for volunteers to assist its services to travelers when it appeared that a surge of 20 million man moves was impending.

Peak Strikes Early

Mrs. Anita Tidball, executive secretary of the society, said the redeployment peak, scheduled for August, struck in the last two weeks. The chaotic conditions that have attended travel since the end of Europe's war moved Mrs. Tidball to ask the national society to issue an appeal to all civilians not to undertake a cross-country trip thru Chicago without reservations to their destination.

Movement of troops and civilians after the attack on Pearl Harbor imposed such a burden upon the society that it was obliged to increase its services by 2,500 per cent over its pre-war total. The case load of the society rose steadily, but it began to skyrocket in the redeployment rush of service men from overseas between June 3 and 9.

Case Load Soars

In that week the case count load, which includes such problems as runaways and sick service men, in addition to civilians stranded without lodgings or train fare, jumped to 545, or 46.1 per cent above that of the preceding week.

Mrs. Tidball called housing the most critical problem. Returning service men are described as complaining about the lack of hotel space and wives who have come here to join their husbands on furlough are disappointed because they cannot find temporary apartments or even a room.

Many Youngsters Assisted

The civilians who are overtaxing the society's facilities include well intentioned aged folks who go wandering across country to greet a favorite grandson just home from the war, and children of busy parents who become victims of wanderlust without money enough to buy their own ticket back home. Last month, 600 boys and girls under 16 received assistance of volunteers who were needed elsewhere to help soldiers and sailors.

Much of the society's work is being performed by 700 specially trained volunteers. Now there is a new call for women who can give at least one day a week on the 8 a. m. to 1 p. m. shift as lounge hostesses in the six railroad terminals, information clerks, or aids to staff workers. Women older than 25 are asked to communicate with the office of civilian defense council of social agencies at 343 S. Dearborn st. The telephone number is Wabash 0528.

NONCOMS IN ETO TO GET HALF OF OFFICERS' BOOZE

LONDON, July 12 (AP)—Half of the liquor supplies in the European theater of operations are being reserved for noncommissioned officers under a new policy prescribed by Gen. Eisenhower, Stars and Stripes reported today.

Heretofore liquor has been reserved only for officers. A typical ration for July was one bottle of whisky, half a bottle of gin, half a bottle of liquer, and one bottle of champagne. That amount was issued to two officers or four noncommissioned officers.

No provision was made for privates. Neither does the order apply to the United Kingdom, since no supplies are available, altho officers' clubs are receiving a limited amount.

Chicagoans Who Came Home on the Queen Mary

Among the Chicago men who arrived in New York from Europe on the Queen Mary were these, left to right, front: Maj. Benjamin Hair, Maj. Peter Doretti, Maj. Joseph U. Dugan, Maj. Henry D. Feuerlicht, and Maj. Paul Singer; rear, Capt. A. E. Ablaza, Sgt. George Burns, Tech. Harry Anaszewicz, and Sgt. William Klein. [Associated Press Photo]

REDS DECORATED AT BRANDENBURG GATE BY MONTY

Zhukov Hails Briton with Embrace

BY SIGRID SCHULTZ
[Chicago Tribune Press Service]

BERLIN, July 12—Russian Marshal Georgi K. Zhukov, brimming with energy, health and the joy of living, threw his arm around Field Marshal Montgomery when they met under the arch of Brandenburg Gate today to attend a solemn ceremony in which the British in the name of the king presented high decorations to Zhukov, Marshal Konstantin Rokossovsky, general of the army V. D. Sokolovsky, and Col. Gen. Mikhail Sergius Malinin. The King's Own grenadiers performed the military ceremonial.

For years only Adolf Hitler had been allowed to pass thru the central arch of Brandenburg Gate and it was a fitting spot, therefore, for two of the allies' military chiefs to meet. American Major Generals Floyd L. Parks, Stuart Cutler, and Paul L. Ransom, whose own parade was held later, were present at the ceremony with their staffs. The French were represented by Maj. Gen. Geoffrey de Beauchesne.

Decorations Awarded

Zhukov received Britain's Order of Grand Commander of the Bath from Montgomery, Rokossovsky received the Order of Knight Commander of the Bath, and Sokolovsky and Malinin the Order of Knight of the British Empire.

Atop Brandenburg Gate were the remnants of the goddess of victory on her chariot, decorated with the Red flag.

In the background the golden victory angel on the column of victory the Germans erected after their victory over France in 1871 was shining brightly in the sun—one of the few monuments which was not destroyed or damaged in Berlin. The skeleton of the reichstag was on one side and the remnants of the American embassy and Propaganda Minister Goebbels' home on the other.

Before the ceremony, a Berlin traffic policeman who had stood guard in the main intersections of the German capital in the days of the republic, helped clear German civilians from the square. He repeatedly asked me and others, "You know our city was good looking in the old days, don't you?"

German civilians were most deeply impressed by the British band because it "sounded beautiful and peaceful."

Couple Hurt by Mine

A few minutes before the ceremony an explosion was heard in the near-by Tiergarten. A man and a woman were seriously injured when they tried to take a short cut and stepped on a mine. Both were taken to a hospital in an American jeep.

Tho officially the Americans and British took over their zones at 9 a. m. a number of matters remained to be cleared up. For instance, the Russians entered the Danish legation this noon and told the official on duty there that he must return home and that he would go via Moscow. He was ordered to pack his belongings for the trip and was taken along by the Russians. The Danish legation is in the zone which is under British jurisdiction.

Last night the Russians ordered Danes, Belgians, and French in the American sector near the site of the forthcoming Big Three meeting to report to the town hall and be ready to leave in a westerly direction.

REPORTS AUTOMOBILE STOLEN

Nealy Bullock, 942 E. 46th st., reported to police yesterday that his automobile was stolen in front of 9 E. 26th st.

Berlin Governed by Allies Under Russian Regulations

BERLIN, July 12 (AP)—The inter-allied kommandantur [command post] of Berlin announced today that all existing soviet regulations and orders would be continued in force until special notice.

The announcement came a few hours after Russian army authorities formally relinquished control of 12 of Berlin's 20 boroughs to American and British officials.

There was no observable change in the Russian pattern of rule.

Text of Announcement

The text of the announcement:

"The interallied kommandantur has assumed control over the city of Berlin July 11. Until special notice, all existing regulations and orders issued by the commander of the soviet army garrison and the military commandant of the city of Berlin and by the German administration under allied control on the egulation, order and conduct of the population of Berlin, and also the liability of the population for the violation of such regulations and ordinances or for unlawful acts against allied occupation troops, shall remain in force."

Yanks to Feed 750,000

United States detachments which had been waiting since midnight of July 4 took over authority in the American zone at 9 a. m. The British got started legally at noon.

American truck convoys from western Germany were being organized to feed 750,000 Berliners in the United States sector, and the British assumed responsibility for 900,000 city dwellers.

American counter-intelligence officers are screening soviet appointed German administrators and policemen for possible Nazis. It was indicated that if non-Nazi civil servants are regarded as efficient they will be retained in office regardless of party affiliations.

ACCUSE PURPLE HEART BOX FIRM OF TAX EVASION

Washington, D. C., July 12 (AP)—Treasury Secretary Morgenthau said today a manufacturer of jewelry boxes for Purple Hearts has concealed sales amounting to at least $80,000 in filing income tax returns. Morgenthau called this a "particularly distressing case of attempted tax evasion" and said early indications are that criminal prosecution will be recommended. He did not name the jewelry box manufacturer.

He said another important case involving a firm of war contractors in Wisconsin is expected to be presented to a grand jury within the next three or four weeks. He indicated this case involves several million dollars in unreported income.

Morgenthau said the case involves understated and suppressed reports of sales, padded reports of purchases, padded pay rolls and diversions to the private accounts of members of the firm, including use of materials and man power to build a private residence for a member of the firm.

Morgenthau said a large raisin grape dealer has made disclosures showing "more than $150,000 worth of checks drawn to 'cash' in an apparent effort to enable the recipients to evade price and income tax regulations.

GEN. IKE BACK IN GERMANY; ENDS SHAEF TONIGHT

FRANKFURT ON THE MAIN, Germany, July 12 (AP)—Gen. Ike was back at work today—and associates said they had never seen the general "in higher spirits or looking so well."

There was no fanfare for Gen. Eisenhower's return from the United States, which gave him such a resounding hero's welcome. He greeted his friends, chatted with them for a while, and then plunged into the work which had piled up during his absence.

The general and his party left the United States shortly after he stopped at Hyde Park to lay a wreath on the grave of President Roosevelt.

Tomorrow night the organization thru which Eisenhower directed allied forces to the defeat of Germany, SHAEF, will be dissolved. No official ceremonies are planned.

35TH DIVISION UNITS AT REIMS, SAIL IN AUGUST

PARIS, July 12 (AP)—Advance units of the 35th division reached the Reims assembly area today. The main body of this latest group to be redeployed will arrive by July 18 on its way west for embarkation in August, supreme headquarters announced today.

The order reached the 35th division one year from the time it started combat in France. The division fought at St. Lo, helped break the German counter-attack at Avranches, captured Nancy, breached the Roer river line, crossed the Rhine, wiped out a Nazi pocket at Wesel and drove into the Ruhr to Dortmund. When Germany surrendered, it was occupying Hannover.

The redeployment status of other divisions:

104TH—Mostly in the United States, rest on the sea.

4TH, 8TH, AND 87TH—All on the sea.

44TH—In United Kingdom awaiting reshipment home.

2D—Advance units sailed from Le Havre June 30, rest clearing port today.

5TH—Advance units sailed from Le Havre June 30, main body expected to sail today.

13TH ARMORED—Advance units sailed from Le Havre June 30, rest at port for shipment July 13-19.

20TH ARMORED—Advance units will sail from Le Havre tomorrow, main body now en route to port for embarkation.

28TH—Advance units expected to sail from Le Havre today, main body still at assembly area.

30TH—Advance party left assembly area yesterday for Le Havre.

FIREMEN REVIVE WORKMAN

A fire department rescue squad worked 40 minutes yesterday to revive Ray Dozier, 16, of 4913 South Parkway after he was overcome by fumes while cleaning a degreasing tank at the Graff & Co. plant, 7310 South Chicago av.

3,000 MEMBERS OF 4TH DIVISION ARRIVE IN N.Y.

Camp Shanks, N. Y., July 12 (AP)—More than 3,000 officers and men of the 12th infantry regiment of the 4th [Ivy] division who fought in the Hurtgen Forest and at the Sauer river arrived today from Europe.

The regiment, with several other units of the 4th division, was aboard the army transport Sea Bass.

The Sea Bass was one of seven transports docking in the New York City area today. Others were the A. P Hill with 359 troops aboard; Jonathan Grout, 361; George W. Campbell, 376; Thomas Cresap, 408; William Cushing, 361, and Henry Middleton, 387.

Chicagoans Arrive

Camp Shanks, N. Y. [Special]—Several hundred Chicago area veterans reached here today from Europe.

They included:

First Lt. Arthur E. Christenson, 1264 Devon av.; Corp. Clare C. Acton, 1034 Sheridan rd.; Corp. Edward M. Brennan, 5255 W. Gladys av.; Corp. Daniel S. Williams, 3130 W. 51st pl.; Pvt. Ray K. Bender, 13258 S. Michigan av.; Pvt. Raymond W. Ericson, 5025 W. Parker av.; Pvt. Frank Garite, 1232 Noble st., and Pvt. Edward F. Hunsinger, 4947 N. Wolcott st.; Sgt. Herbert G. Gretas, 419 Dixon av., Joliet; Corp. Don R. Wilson, 467 Lincoln av., Kankakee.

First Lt. Bruce E. Hamil, 8021 S. Lafin st.; 1st Sgt. Andrew F. Gregg, 4115 S. Francisco av.; Staff Sgt. Edward Rykowski, 5349 Deming pl., and Pvt. Robert C. Kaergard, 518 N. Homan av.

The following Chicagoans received the distinguished unit badge tonight which was awarded members of the 12th infantry regiment of the 4th division:

First Lt. Robert D. Conley, 5438 W. Congress st.

Sgt. Peter R. Hawley, 1916 Greenleaf av.

Tech. 4th Class Leo J. Firest, 5336 N. Nashville av.

Staff Sgt. Joseph H. Kadlec, 1662 Juneway terr.

First Lt. Raymond F. Gilge, 3406 Bernard st.

First Lt. Edward J. Squires, 443 44th pl.

Second Lt. Mario A. Tesauro, 3637 W. 63d pl.

First Sgt. Joseph L. Fellal, 10436 Sangamon st.

First Sgt. William S. Suominin, 10330 Vernon av.

Tech. Sgt. Charles A. Shimkus, 1001 W. 59th st.

Staff Sgt. Robert V. Blaje, 1708 S. Carpenter st.

Staff Sgt. James J. Bluhm, 2059 W. Huron st.

Staff Sgt. Frank J. Gursac, 1027 S. Winchester av.

Staff Sgt. John F. Brien, 4425 Greenwood av.

Staff Sgt. Richard H. Bahl, 2930 N. Lakewood av.

Sgt. Edward S. Helaszek, 8521 Muskegon av.

Sgt. Peter P. Jacobs, 10721 Forest av.

Sgt. Charles F. Jansen, 2349 Drake av., N.

Sgt. Telesfore J. Kerulis, 3421 W. 45th st.

Sgt. Paul J. Lewis, 9243 Paxton av.

Tech. 4th Grade Irving D. Pasman, 836 Waveland av.

Tech. 4th Grade Chester R. Taylor, 4439 W. Moore st.

Corp. William Dvorak, 1853 S. Throop st.

Tech. 5th Grade Richard S. Fryer Jr., 1814 W. 104th st.

Tech. 5th Grade George Koulias, 3433 W. Congress st.

Tech. 5th Grade Walter S. Kowalski, 12151 S. Ashland av.

Pvt. Louis Angelopoulos, 4819 N. Fairfield st.

Pvt. Fred W. Bauder, 3339 W. 54th st.

Pvt. Leo H. Block, 9514½ W. Cuyler st.

Pvt. William R. Gross, 8309 S. Elizabeth st.

Pvt. John Dalla Santa, 3434 W. Flournoy st.

Pvt. Robert W. Davis, 4641 Broadway st.

Pvt. Edward A. Derosier, 5451 Lake Park av.

Pvt. John L. Exford Jr., 1103 W. Wolfram st.

Pvt. Alexander Felde, 4439 Kenton av.

Pvt. Ignatius Ferraro, 3440 W. Grenshaw.

Pvt. John M. Flaherty, 453 N. Paulina st.

Pvt. Harry Franceschini, 1701 Sheffield av.

Pvt. Donald M. Furno, 5841 Winthrop av.

Pvt. Joseph A. Gorecki, 2506 W. 48th pl.

Pvt. Leonard F. Hills, 3837 N. Monticello.

Pvt. Edward T. Janks, 5650 W. Waveland.

Pvt. W. D. Kennedy, 10505 S. Homan av.

Pvt. Thomas E. Kerschner, 3219 Monroe st.

Pvt. Edmund Kotwila, 1617 W. Lemoyne st.

Pvt. Richard J. Krynicki, 3149 Burnham av.

Pvt. Edward M. Kula, 835 N. Wood st.

Pvt. Robert R. Kulieke, 2833 N. Troy st.

Pvt. Fred L. Lahno, 1943 W. Cullerton.

Pvt. Alex F. Lachman, 1253 N. Artesian av.

Pvt. David S. Herman, 1313 Independence blvd.

Pvt. Chester A. Niecieckl, 3237 W. Hirsch st.

Pvt. Frank Paulsen Jr., 1471 Ogden av.

Pvt. Robert G. Price, 3109 W. 30th st.

Pvt. W. A. Bushakoff, 2659 W. Augusta blvd.

Pvt. Jesse E. Schleiger, 3910 W. Ohio st.

Pvt. George J. Schultz, 1639 W. Beach av.

Pvt. John Shilvock, 1916 Fletcher st.

Pvt. John J. Surovieri, 2631 W. Superior st.

Pvt. Peter P. Stramik, 2231 S. Lituanica av.

Pvt. George W. Stransky, 3449 W. 51st st.

Pvt. Vernie O. Swanner, 6423 Eggleston av.

Pvt. Irving Stadel, 5035 N. Springfield av.

Pvt. Roy W. Tepleman, 2672 N. Halsted st.

Pvt. Daniel Thomas, 1117 S. Morgan av.

Pvt. Robert E. Thompson, 5509 Cottage Grove.

Pvt. Hymen Weiner, 3236 W. Douglas blvd.

Pvt. Morris A. Whitman, 3613 W. Potomac av.

Pvt. Edward J. Wolski, 3402 S. Marshfield av.

Pvt. Robert L. Wemanski, 1644 S. Millard av.

Staff Sergt. Frank W. Wiedl, 4915 Wabansia av.

Tech. 4th Grade Edson L. Casper, 1439 Plaisance ct.

Tech. 4th Grade Robert C. Gibbs, 1964 Rockwell av.

Tech. 4th Grade Thaddeus S. Palac, 5001 Throop st.

Corp. Michael J. Bresolin, 1053 N. St. Louis av.

Corp. George Justy, 546 W. North av.

Tech. 5th Grade Erling W. Blast, 1732 N. Rockwell st.

Tech. 5th Grade Jack Schaffner, 4721 N. Monticello av.

Pvt. Stanley C. Stechnij, 1416 W. Chicago av.

Pvt. William H. Hansen, 1731 W. Madison st.

Pvt. Charles Smar Jr., 1416 W. Chicago av.

1st Lt. Arthur E. Christenson, 1264 Devon av.

Corp. Clare C. Acton, 1034 Sheridan rd.

Corp. Edward M. Brennan, 5255 W. Gladys av.

Corp. Daniel S. Williams, 3130 W. 51st pl.

Pvt. Ray K. Bender, 13258 S. Michigan av.

Pvt. Raymond W. Ericson, 5025 W. Parker av.

Pvt. Frank Garite, 1232 Noble st.

Pvt. Edward F. Hunsinger, 4947 N. Wolcott st.

1st Lt. Bruce E. Hamil, 8021 S. Lafin st.

1st Sergt. Andrew F. Gregg, 4115 S. Francisco av.

Staff Sgt. Edward Rykowski, 5349 Deming pl.

Pvt. Robert C. Kaergard, 518 N. Homan av.

Beach Hampton Roads

Hampton Roads, Va., July 12 (AP)—Members of the 671st salvage collection company, 345th MP escort guard company, and parts of the 4th infantry division, including elements of 8th and 12th infantry divisions, arrived here from Europe today.

More to Arrive Today

[BY THE ASSOCIATED PRESS]

The following army units are scheduled to arrive in the United States from Europe today:

At New York: The 816th air engineers squadron, the 640th air materiel squadron, and the 824th tank destroyer battalion.

At Hampton Roads, Va., 3163d signal service company, members of the 87th infantry division, 335th field artillery battalion, 12 and 312th engineer battalion, 312th medical battalion, 87th reconnaissance troop mechanized company, and the 196th army ground forces band.

PICKPOCKETS GET $1,110

Bill Lee, 5316 North av., a Chinese, decided last night that he would not buy a south side laundry for $1,110 which he carried in his pocket. While Lee was riding home on a Cottage Grove av. street car pickpockets stole his wallet—and $1,110.

Actress Injured

DIANA LEWIS

Waukesha, Wis., July 12 [Special]—Diana Lewis, actress wife of William Powell of the movies, was treated for head bruises in the United States Veterans hospital here today shortly after she had entertained veterans in the hospital. She suffered the slight injuries in a collision between the automobile in which she was riding, driven by Louis W. Orlove, Milwaukee film company representative, and Mike Kappas, Waukesha.

OPA IS ACCUSED OF FALSIFYING SUGAR REPORTS

Washington, D. C., July 12 (AP)—The Republican congressional food committee said today that statements made by the office of price administration in application forms for home-canning sugar are "false or misleading."

A statement made public thru Rep. Gwinn [R., N. Y.] said the OPA's explanation of the sugar shortage in statements accompanying application blanks for additional sugar contained erroneous assertions that ships which otherwise might be bringing sugar into the United States are hauling supplies to battle fronts, that man power is scarce at sugar refineries and shipping ports, that beet sugar production last year was 500,000 tons short, making the stock smaller for this year, and that last year many people over-applied for canning sugar and so much was used that stocks at the beginning of this year were abnormally low.

The committee said the statement that excessive applications for canning sugar were made "is the worst misrepresentation of all" and amounts to a "disgraceful charge that housewives themselves created the sugar shortage." Such propaganda is supposed to divert attention from the mistakes and failures of the OPA by constantly accusing of crime the free citizens whose liberties it encroaches upon."

215 WACS SAIL FOR EUROPE ON EX-NAZI LINER

New York, July 12 (AP)—Two hundred and fifteen members of the women's army corps sailed for Europe today on the former German line Amerika.

Capt. S. G. Renner of Urbana, Ill., who commanded the United States military police at the Tehran conference, is the transport officer for the contingent.

Capt. Elizabeth Johnston of Union, W. Va., convoy officer, said her contingent included clerks, telephone and radio operators, stenographers and supply personnel.

Corp. Frances Stumpo of 327 Washtenaw av., Chicago, one of the few WACS who has served as a radio operator in army bomber training flights, was among those aboard.

SAVED FLYING FORT

Corp. Stumpo, 23, was credited last year with saving a Flying Fortress lost over the Gulf of Mexico. As a member of the crew, she relayed messages of the plane's position and procedure to be followed to land safely, an army commendation stated.

FOUND SHOT ON FARM

Michael Anderowski, 51, who was to have been arraigned yesterday in the Summit Police court on a charge of driving while intoxicated, was found shot in the chin on his pig farm near the drainage canal and the Indiana Harbor Belt railroad tracks. Police took him to County hospital.

STEVENS

19.95

Be Coolly Ready for Town or Country

in a striking playsuit and matching skirt of Sacony Ciella* rayon jersey!

Come what may, you'll be ready for it this summer in our cucumber-cool set-up—printed playsuit and skirt. Wear the "easy" playsuit as is for fun and action,—slip on the button front skirt when you're bound for town. Red or Purple print on White. 10 to 20. A two-in-one triumph for your "double life". 19.95 complete.

* Reg. U. S. Pat. Off.

Casual Dress Shop—4th Floor

Chas. A. Stevens & Co.

State Street Open 9:45 to 5:45

STEVENS

Clearance

of

Coats and Suits

158 Spring Suits

28.00 38.00 48.00

54 were 39.95 to 49.95.....Now 28.00

71 were 59.95 to 69.95.....Now 38.00

33 were 69.95.....Now 48.00

Dressmaker and tailored styles. Misses' and Women's sizes

Entire Stock of Summer Suits Reduced

7.00 13.00

were 17.95 and 22.95

Broken sizes and colors.

Radically Reduced

45 Winter Coats

Fur Trimmed and Untrimmed

53 Spring Coats

Fitted, Boxy and Chesterfield Styles

Misses' and Women's Sizes

Removable Lining Coats

38.00

were 49.95

Misses' sizes

No refunds, credits or exchanges! No mail or phone orders! All sales final!

CHAS. A. STEVENS & CO., STATE STREET

Coat and Suit Shop—3rd Floor Open 9:45 to 5:45

NETCHER'S BOSTON STORE

Clearance Sale

$10.95—$12.95—$14.95 VALUES!

PLAY SUITS

$7.88

Prints! Stripes! Checks! Cottons! Rayon Jerseys! Rayon Crepes!

Two-piece suits [separate skirt with one piece blouse and shorts] in a wide variety of styles; sleeveless, cap sleeves and jumper models. Gay and colorful in sizes 10 to 18.

SPORTSWEAR—FIFTH FLOOR

Store Hours Friday, 9:45 to 5:45 Saturday, 9:45 to 5:00

W. L. Douglas Shoes

W. L. DOUGLAS SHOE CO., BROCKTON 61, MASS.

CHICAGO

12 SO. DEARBORN ST.

1321 Milwaukee Av. 4002 W. Madison St.

SOUTH BEND—210 S. Michigan St.

BUY BONDS—BEAT THE JAPS!

"He gives not best that gives most; but he gives most who gives best . . . He gives well that gives willingly"
—Arthur Worwick

To express your best . . . give

ANDES CANDIES

To remember an anniversary, to say: "Thank you", to make any occasion memorable, send your best—send Andes. Count on these candies to make friends easily—to express your sentiments—tastefully!

Sorry—no mail orders

Andes THE PEAK OF ALL Candies

50 SHOPS IN CHICAGO AND SUBURBS

Fashions of Individuality

JOHNSON & HARWOOD

Elegant cotton balloon cloth

a wonderfully fine silky quality

$22.95

Daisies do tell . . . a story of cool, summery charm in this dress of finest cotton balloon cloth. The lovely printed daisy design is on backgrounds of green, peach or orchid. A lacy lattice-work edging, fashioned of tightly twisted self-material, prettily trims the neckline. It's a dress to wear anywhere with smart distinction and cool poise.

Charge Account Service to Accommodate Your Income

Johnson & Harwood PITTSFIELD BLDG 1st & 3rd FLOORS

37 N. Wabash Ave. at Washington

$5

Sizes 38 to 50

Sunback playsuit

. . . that lets you tan all of your arms, too! Matching skirt turns it into a citified dress. Checked cotton . . . blue, green, red.

Order by Mail or Phone RANdolph 9800

AIR-COOLED MAIN FLOOR

Lane Bryant

101 N. WABASH AVE.

BELLOWS

SPECIAL RESERVE

Whiskey-A Blend

For many years the House of Bellows has been a pioneer in the field of light fine whiskies. In this blend, our faithful search has produced a light whiskey, delicate and yet amply full of flavor. We recommend it to the discriminating taste.

BELLOWS & COMPANY

DISTILLERS AND WINE MERCHANTS. Established 1830

New York • Colorado Springs • Chicago

86.8 Proof 66⅔% grain neutral spirits

DON'T GO NEAR THE WATER

without

NOXZEMA

FOR

SUNBURN

A standard treatment at Atlantic City, Miami Beach! Cool, soothing, greaseless; doesn't stain. Get Noxzema at any drug store. 10¢, 35¢, 50¢ (Plus tax)

JOHNSON HATES RUM; LIKES BLUE LAWS, Y. M. C. A.

Is Father of 11 Children and Bucknell Trustee

Lewisburg, Pa., July 12 [Special]—Albert Williams Johnson, 72, whose record as a federal judge in the middle district of Pennsylvania is being investigated by a house judiciary subcommittee, developed in his judicial role a reputation as a backer of Sunday blue laws and as a violent foe of liquor and cigaret smoking women.

A nattily dressed, mild mannered man, Johnson was apt to make a speech from the bench on almost any subject. During a hotel padlocking case in the '20s he said:

"The so-called society leaders of today, instead of going around drinking liquor and smoking cigarets and carrying pug nosed lap dogs, might better take to raising babies and making better homes."

Father of 11 Children

Twice married, Johnson is the father of 11 children, five by his first wife, who died in 1909, and six by his second, whom he married in 1913.

The former judge is remembered at the Scranton hotel, where he used to stop, as the possessor of an ancient suitcase which he always carried himself. His carefulness in minor personal expenditures was widely known. An early sponsor of the Y. M. C. A. in Pennsylvania, Johnson was a frequent speaker at religious and patriotic gatherings.

One of his favorite courtroom practices was to take a poll of the spectators at minor cases to determine the guilt or innocence of a defendant.

Trustee of Bucknell

From 1927 to 1929 Johnson was state and national president of the Patriotic Order of the Sons of America. He has maintained membership in the Odd Fellows, Modern Woodmen, Royal Arcanum, and Sons of Veterans of the Union Army. He is a trustee of Bucknell university, a member of Kappa Sigma fraternity, and an incorporator of the Dickinson law school, Carlisle, Pa.

Johnson was born in Welkert, Pa., Nov. 28, 1872. He was graduated from Bucknell university in this city in 1896 and was admitted to the Union county, Pa., bar in 1898.

In 1901 Johnson was elected to the statehouse of representatives at Harrisburg and served one term. He was named a law instructor at Bucknell in 1902 and held that position until 1926, teaching while practicing law and serving on the bench.

Appointed by Coolidge

In 1925, after 10 years as judge in the Union county Common Pleas court, he was named a federal judge by President Coolidge. His appointment was to the middle district in Pennsylvania, a post he held until his recent resignation.

Bankruptcies within the district have been estimated to run over 150 a year, involving hundreds of thousands of dollars. Four years ago Judge Watson filed a petition with the 3d Circuit Court of Appeals, charging Johnson took 84 per cent of the bankruptcy cases.

Johnson was investigated by the United States attorney general's office in 1933, but was exonerated of charges he favored his sons with appointments in bankruptcy cases.

In the course of the present investigation, ordered by the house committee in January, 1944, a navy officer, Lt. J. Donald Reifsnyder, 35, Scranton attorney and a witness in the inquiry, was found shot to death behind a billboard at Scranton Aug. 30, 1944. Detective Capt. George Donaldson said he had taken his own life.

Reifsnyder killed himself on the day he was scheduled to testify before a federal grand jury probing judicial matters in the district.

U. S. AID TO HELP BRITAIN RESTORE OLD MEAT QUOTA

[Chicago Tribune Press Service]

LONDON, July 12—Resumption of American lend-lease shipments of meat to Britain in the final quarter of this year will enable the food minister to restore the fresh meat ration during the winter months to the former level of 23½ cents worth per head weekly, it was reliably reported here tonight. Because of the shortage of fresh meat consumers at present have to take one-seventh of the ration in canned beef.

Britain's meat consumption recently was calculated at 1,215,000,000 pounds a quarter. The news that America is sending 250,000,000 pounds in three months, starting in October, is given front page space in most morning papers.

One paper headlines the report, "Good deed in a naughty world—America will send us meat again." Some reports assert that America's contribution—more than one-fifth of this country's civilian consumption—"is not a large quantity" in view of the American production.

[ADVERTISEMENT]

"No window washing, we dine out and my husband is always good-tempered...he shaves with Marlin Blades!"*

There's nothing like a refreshing Marlin shave to smooth a man's disposition in the morning! 10 Marlin double edge blades cost only 35 cents...every blade guaranteed by THE MARLIN FIREARMS CO.

Family of Illinois Corporal

(Story in adjoining column)

Mrs. Clara Kahler, wife of Corp. Rufus A. Kahler, in the midst of their 12 children at Chadwick, Ill., home. [TRIBUNE Photo]

ATTORNEY SAYS U. S. JUDGE TOLD HIM TO PAY OFF

'See Me,' Jurist Is Quoted at Hearing

[Continued from first page]

afternoon, Committee Counsel M. H. Goldschein called Memolo as a witness.

Memolo said that Greenes camped in his office on the first and 15th of every month waiting for Memolo to cash his court allowance, which varied from $500 to $1,500 a month, so that Greenes could get his 50 per cent.

He said that on the day that Bethlehem Steel sent a check for $25,000 for Memolo's brother [the late Martin Memolo who had been named "agent of the court" by Johnson in the Williamsport case], the following occurred:

"Greenes asked for $6,000. He said he had to help make good an obligation the judge had. He said the judge was buying a summer home and needed $6,000.

"I gave it to him.

Son Took Out $500

"He may not have told me then that it was for the judge's summer home, but if he didn't I subsequently learned it was."

Goldschein asked: "Did you learn what took place afterward?"

"Greenes told me," said Memolo, "that he and Donald took the $6,000 to the judge but that on the way Donald took $500 out of the envelope. When they got to the judge and he counted it and found it was $5,500 instead of $6,000 he complained to Greenes and Greenes said that was all he could get.

"Subsequently, Donald told his father he had taken the $500. This is the way Greenes told it to me."

Goldschein had told the committee Tuesday that Judge Johnson had testified before a grand jury in Scranton about the summer home purchase, at Cherry Run, Pa.

Claims Only $250 Paid

At that time, Goldschein said, Johnson had testified he paid $250 deposit on the home.

"He denied," Goldschein said, "paying the balance of the purchase price and declared that without any further action on his part the deed for the property arrived by mail. He never inquired into or established who might be responsible for this anonymous generosity."

The grand jury to which Goldschein said Judge Johnson made the statement has been investigating the middle district of Pennsylvania court for more than a year. It was this jury which indicted Memolo. It has since indicted Donald M. Johnson on a conspiracy charge in connection with a receivership case. Donald Johnson has pleaded innocent.

Contacted Steel Firm

Memolo said that soon after his appointment as associate receivers' counsel in the Williamsport case, Greenes suggested Memolo contact Bethlehem Steel to see what could be arranged.

He testified:

"Greenes said 'they are practical men. They understand they'd have to do something to get favorable action by the court.'"

Bethlehem Steel, at that time, was planning to acquire the Williamsport property.

Memolo said he went to Bethlehem officials and "asked if I could help them get what they wanted."

He said that at first they were "cagey" and "noncommittal."

Memolo said that eventually, however, they discuised a figure of $250,000 as "not excessive" and which Memolo said they indicated they would be willing to pay in administrative costs to receivership officials after acquiring the property.

Said He Could "Deliver"

Goldschein asked: "What assurance did you give them that you could deliver?"

"I told them anything required would be taken care of favorably," Memolo answered.

"Who did you say would assist?" the witness was asked.

"I told Moore [Hoyt A. Moore, Bethlehem general counsel] a certain person was pretty smart and was able to do things and get things done in that court and he would see that these things were taken care of."

Memolo was asked: "Do you mean Greenes."

He answered: "Yes."

Drink

CHIPPEWA

The Purest Softest Spring Water

Enjoy the Best!

PHONE CANal 1860

Waiting to Testify

(Story starts on page 1)

Former United States Judge A. W. Johnson, Lewisburg, Pa., waiting yesterday to testify at a congressional hearing into his conduct. [Associated Press Wirephoto]

CHINA SENDS 142 ENGINEERS HERE TO STUDY RAILS

A group of 142 Chinese engineers, who flew over "the hump" into India with very little more than their fountain pens and slide rules, are at work in Chicago on 14 western railroads studying American methods and technique, it was learned yesterday. When they complete their studies they will return to China to help rehabilitate her war torn railway system.

All the engineers are university graduates and they have had from one to 14 years of practical experience on Chinese railroads. They were selected by the Chinese government from 1,500 candidates who took an eight hour examination.

In general, about 10 Chinese were assigned to each railroad, altho the Burlington got 15 and the Rock Island 11. Typical of the assignments were those made to the Rock Island, which got five civil engineers, two bridge engineers, three mechanical engineers, and one material procurement engineer.

The government issued army work clothing to the engineers for field use. The men traveled from India to Newport News, Va., on a transport and are living in the Y. M. C. A. hotel.

CHICAGO TAXI FIRMS WILL BUY 2,595 NEW CARS

Chicago's major taxicab companies will replace their entire fleets of cars now in service with new cabs that they hope will begin arriving here by Dec. 1, it was learned yesterday.

Benjamin Samuels, vice president of the Yellow Cab company, said the company had ordered 1,595 new cars and had been told by production men that they would be built as soon as parts dealers could supply the equipment needed. Delivery may begin in September or October, and by Dec. 1 the company hopes to have 400 new cabs in Chicago and additional ones arriving at a rate of 25 a week.

M. M. Sokoll, president of the Checker Taxi company, said he had not ordered any new cabs, but would place an order for 1,000 as soon as he can get assurances on delivery.

GARAGE EQUIPMENT STOLEN

Garage equipment valued at $210 was stolen from the auto repair shop at 5338 Broadway, the owner, Charles Eisenberg, reported to the police yesterday.

SEEKS ACCLAIM FOR ILLINOIS GI, FATHER OF 12

Chadwick, Ill., July 12 [Special]—Wilma Kahler, 15, who will be a sophomore in high school this fall, thought her dad was not receiving the proper acclaim when she read in a newspaper a few days ago that Corp. Chester J. Barrett of Concord, N. H., father of 13, was being hailed as the army's champion father,

Corp. Rufus A. Kahler

[The army has now acclaimed Pvt. Wilbert L. Fleury of Port Huron, Mich., who has 13 children, the champion father of the military forces.]

Wilma is the eldest of 12 children who live here with their mother. She thinks her father, Corp. Rufus A. Kahler, 37, a member of the 282d engineers combat battalion, now attached to the 15th army in Germany, deserves an equal amount of public credit.

Praises Dad's Record

She wrote THE TRIBUNE that "my dad's record is just as comparable, and then some, because he is overseas and was in combat in Europe."

A reporter who visited the Kahler home found Mrs. Clara Kahler, 34, there with Wilma and Wilma's four brothers and seven sisters. Mrs. Kahler called off their names and ages:

Wilma, 15; Lois, 13; Lila, 12; Janice, 11; Arlon, 10; Ethel, 8; Dwayne, 7; Thelma, 6; Mavis, 5; Gerald, 3; Loren, 2, and Diana, 10 months.

Gets $300 Allowance

Mrs. Kahler said her allowance from the government is $300 monthly, $50 for herself, $30 for her first child, and $20 for each of the other children. She gets along without any financial difficulties, she said, but has trouble scraping up enough points to feed her family.

Corp. Kahler was a patrolman for the Carroll county highway department before he was inducted into the army Feb. 8, 1944, at Fort Sheridan, Ill. He went overseas in October, 1944, and earned three battle stars with the 3d army.

U. S. COMPLAINS PORTUGAL BANS TANGIER NEWS

[Chicago Tribune Press Service]

LISBON, Portugal, July 12—The American embassy verbally protested to the Portuguese government today concerning Lisbon's press censorship which has effectually stifled expression of the United States point of view regarding the status of the international zone of Tangier. The area was taken over by Generalissimo Franco of Spain during the European war. The Portuguese press was restricted to printing the Spanish viewpoint and news regarding Tangier.

It is expected that henceforth news of Africa's rights in Tangier and Washington's policy regarding American participation in the international regime will be published in Portugal.

Today the Portuguese government lifted censorship on all foreign dispatches thru efforts of the American ambassador, Herman B. Baruch, brother of Bernard Baruch, but censorship still was applied rigidly to the Portuguese press.

U. S. PUBLISHED GERMAN PAPER HITS 4 MILLION

Washington, D. C., July 12 (AP)—A weekly newspaper published by the United States group control council for Germans and Austrians now has a circulation of more than 4,000,000, War Undersecretary Patterson reported today.

As soon as paper and printing facilities are available, he told a news conference, the circulation will be increased to 5,000,000 copies and the newspaper may be issued on a semi-weekly basis.

Patterson described the publication, which issues editions in several cities, as of the "utmost importance" in control operations.

"These newspapers," he said, "give a balanced and accurate presentation of world events, without the twisted interpretations which were Dr. Goebbels' specialty. They contain no argument and no special pleading. They are published in the belief that the truth is more powerful than propaganda and that this logic will impress itself on the German mind."

STEVENS

Our Seaworthy "Pliantese" Suit

streamlined for fast aquatic action ... by Mabs of Hollywood!

You'll swim like a fish in this streamlined suit that speeds up every stroke. In supple "Pliantese"*—it smooths over every curve to give you flattering sea and shore lines. Red and Lime tropical print. 32 to 36. 11.95.

*Reg. U. S. Pat. Off.

One-piece Mabs suit in the same print, 11.95

Farmington Shop / 3rd Floor

Chas. A. Stevens & Co.

State Street Open 9:45 to 5:45

"I'll have plenty of trouble adjusting to civilian life if the moths have been into my things at home."

WAC Grandmother

WAC Tech. Amy L. Lewis, 41, who was discharged on points after 20 months overseas, has reunion with her daughter, Mrs. Ruth Liddy, and meets her grandson, Robert, 22 months, at Cleveland, O. [Associated Press Wirephoto]

WOMAN DIES AFTER FALL IN BANK

Mrs. Mary Farrell, 55, of 6602 Bosworth av., died yesterday in Edgewater hospital of injuries received June 12 when she fell down several stairs at the safe deposit vaults of the La Salle National bank, 135 S. La Salle st.

4 B-29 CREWMEN FROM ILLINOIS WIN PROMOTIONS

313TH BOMB WING B-29 BASE, Tinian [Delayed]—Four Illinois airmen of the 313th have been promoted. They are members of the 21st bomber command unit responsible for bottling up Japanese inner waterways with parachuted mines. They are:

William E. Bostock, of Dolton [Cook county], a gunner promoted to staff sergeant.

Robert J. Van de Velde, Tampico, gunner to technical sergeant.

Harry C. May, 6829½ Perry av., Chicago, airplane commander, to captain.

Willard L. Fellin, Marengo, bombardier, to 1st lieutenant.

COMPLETE LUNCHEON from 55¢

AIR COOLED

Eitel Old HEIDELBERG

RANDOLPH JUST WEST OF STATE

FRIDAY AND SATURDAY at HILLMAN'S

BOTTLED-IN-BOND STRAIGHT KENTUCKY 4½-YR. OLD BOURBON 3.93 FIFTH

Smooth, mellow straight Kentucky bourbon—2 bottle limit.

OLD McBRAYER 93 PROOF WHISKEY A FINE BLEND 3.71 FIFTH

Recommended for its pleasing bouquet and its fine mellow flavor.

HILLMAN'S

5 Complete Liquor Departments

SEARS LOOP STATE & VAN BUREN | SEARS N. W. CICERO & IRVING PARK | SEARS ENGLEWOOD 63rd STREET Corner HALSTED | NORTH LOOP 28 W. WASHINGTON

NORTHTOWN: DEVON & ARTESIAN 1 Blk. W. of Western

STILLBROOK 7-YR. OLD RYE 86 PROOF	5th	3.37
SCHENLEY "RESERVE"	5th	3.89
CALVERT SPECIAL	5th	3.46
FINE ARTS BLEND OF 5-YR. OLD STRAIGHT WHISKIES	5th	3.81
JIM BEAM STRAIGHT 86 PROOF KENTUCKY	5th	3.46
IMPERIAL "BLEND"	5th	3.37
B. P. R. RYE BOTTLED IN BOND	5th	3.88
WALKER'S LONDON DRY GIN 90 PROOF	5th	3.09
KING BLACK LABEL BLENDED BOURBON	5th	3.84
RIONDO PUERTO RICAN RUM GOLD OR LIGHT	5th	2.39
MEYER'S PLANTERS PUNCH	5th	4.29
CLUB COCKTAILS MANHATTAN OR MARTINI	5th	3.46
IMPORTED BRANDY	Half Pt.	1.33
VIRGINIA DARE RED OR WHITE WINE	5th	94c

• HILLMAN'S FAMOUS "HILBRAN" ASSORTED

CALIFORNIA WINES

SWEET WINES		DRY WINES	
• PORT • SHERRY • MUSCATEL • TOKAY	½ GAL. JUG 2.29 FIFTH... 98¢	• RHINE • CLARET • SAUTERNE • MOSELLE • CHABLIS • BURGUNDY	½ GAL. JUG 1.59 FIFTH... 75¢

RIGHT RESERVED TO LIMIT QUANTITIES

WANT A $2,000,000 MANHATTAN?

Here's the recipe below! We call it a $2,000,000 "dream of a drink"—because that's what Fleischmann invested in grains, skill and research before we released one golden bottle of this rich, luxurious, straight bourbon whiskey. We make it in limited amounts. We have to—it's so smooth and delicious!

FIRST, GET FLEISCHMANN'S BOND

THEN DO THIS!

1. In a mixing glass containing ice cubes put one dash of Angostura bitters.

2. Add ⅓ oz. of sweet vermouth and 1½ oz. of delicious Fleischmann's BOND.

3. Stir. Strain into chilled 4-oz. glass. Garnish with Maraschino cherry. Then close your eyes—and drink!

100 PROOF

Kentucky Straight Bourbon Whiskey Bottled in Bond • 100 Proof "The Fleischmann Distilling Corporation" Owensboro, Kentucky

[ADVERTISEMENT]

CAN'T KEEP GRANDMA IN HER CHAIR

She's as Lively as a Youngster—Now her Backache is better

Many sufferers relieve nagging backache quickly, ones they discover that the real cause of their trouble may be tired kidneys. The kidneys are Nature's chief way of taking the excess acids and waste out of the blood. They help most people pass about 3 pints a day.

When disorder of kidney function permits poisonous matter to remain in your blood, it may cause nagging backache, rheumatic pains, leg pains, loss of pep and energy, getting up nights, swelling, puffiness under the eyes, headaches and dizziness. Frequent or scanty passages with smarting and burning sometimes shows there is something wrong with your kidneys or bladder.

Don't wait! Ask your druggist for Doan's Pills, a stimulant diuretic, used successfully by millions for over 40 years. Doan's give happy relief and will help the 15 miles of kidney tubes flush out poisonous waste from your blood. Get Doan's Pills.

RUPTURED?

New Patented DOBBS TRUSS IS SANITARY (Can Be Washed) STRAPLESS BELTLESS BULBLESS

It holds the muscles together with a soft concave pad. Keeps Rupture tightly closed at all times while working. Lifting, walking or swimming. Light weight, touches body in but two places. CANNOT SLIP. Reason should teach you not to place a bulb or ball in opening of rupture which keeps muscles spread apart.

SINGLE, $15 — Free Examination — DOUBLE, $15
Free Demonstration—No Obligation

DOBBS TRUSS CO.
5 N. Wabash Ave., Suite 812
Phone FRAnklin 5874 Hours: 10 to 6 Daily

WISCONSIN

NIPPERSINK

LODGE, COTTAGES and COUNTRY CLUB
Special Sun. to Fri. rate, $45
95 miles from Chicago
1½ hrs. by motor or C.A.&W. Ry
Golf, Tennis, Private Lake
Horseback Riding
Floating Swimming Pool
Restricted Clientele
For Reservations or literature call Chicago Office, 333 N. Michigan, ANDover 2060 or NIPPERSINK LODGE . . . Genoa City, Wisconsin

ANDELL'S RESORT
ON LAKE GENEVA
AMERICAN AND EUROPEAN PLANS
P. M. ANDELL, WILLIAMS BAY, WIS.

MISSOURI

HEALTH V-CATION
ELMS 30
DEL. 5800
EXCELSIOR SPRINGS

TOURS

CRUISE-TRIPS—3 to 10 Days
ALASKA CRUISE-TRIP 21 Days
FOLDER—35 Vacation-Rest Trips
Colorado 9 Days $125
North Woods 10 Days..... 97½
Smokies 10 Days 107½
Mexico—Florida—Gulf Coast—N.Y.
ALL TOURS SYSTEM
11 So. La Salle — DEA. 7556 — CHICAGO

100 lbs. of waste paper will make 650 cartons for Army "K" rations. Save every scrap of waste paper you can.

CASUALTY LISTS NAME 61 FROM CHICAGO AREA

Report Dead, Wounded in Battle Areas

Washington, D. C., July 12—The office of war information and the war department today made public navy and army casualty lists containing navy dead and wounded and army dead in the European and Pacific areas and wounded in the Pacific.

The names of 61 men from the Chicago area are included in the list.

The next of kin have been kept informed of any changes in the status of casualties since these reports were compiled, the OWI and war departments said.

CHICAGO AND VICINITY

NAVY WOUNDED

Augustine, Aloysius Richard, Pvt., USMCR—Son of Mr. and Mrs. Louis Augustine, 4635 S. Albany Ave.

Avina, Merce Torres, Pfc., USMC—Husband of Mrs. Mae K. Avina, 5445 Normandy Ave.

Bartkiewicz, Joseph Francis, Sgt., USMC—Son of Mr. and Mrs. Constantine Bartkiewicz, 4600 S. Wood St.

Bernabe, Aldaino Francis, Pfc., USMC—Husband of Mrs. Margaret V. Bernabe, 9806 Avenue H

Bitmead, Louis James, Pfc., USMCR—Nephew of Mrs. Mary Fogelia, Steger.

Bogedi, George Matthew, 1st Sgt., USMC [wounded second time]—Brother of Mrs. Ann F. Kaspar, 6329 S. Keeler Ave.

Bottom, George Edward, Cpl., USMCR—Son of Mrs. Emma Butars, 4439 N. Natchez Ave.

Calcia, John Anthony, Pvt., USMCR—Son of Mrs. Josephine F. Micken, 1233 N. Damen Ave.

Cooke, Leslie Lyman Jr., Cpl., USMC—Son of Mr. and Mrs. Leslie L. Cooke Sr., 1141 Sheridan Rd., Winnetka.

Derderian, George, Sgt., USMCR—Son of Mr. and Mrs. Mike Derderian, 2216 W. Polk St.

Dombeck, Joseph, Pfc., USMCR [wounded second time]—Son of Mr. and Mrs. Ambrose Dombeck, 3515 W. Van Buren St.

DuPont, Louis, Pfc., USMCR—Son of Mr. and Mrs. Henry F. DuPont, 436 W. Rathbone Ave., Aurora.

Farrell, John Ignatius Jr., Pvt., USMCR—Son of Mr. and Mrs. John L. Farrell Sr., 1743 W. Juneway Terrace.

Fischer, Edward Griffith, P/Sgt., USMCR—Son of Mr. and Mrs. Henry C. Fischer, 2749 Coyle Ave.

Fusco, Pasquale, Pfc., USMCR—Son of Mrs. Sara Fusco, 10832 S. Keeler Ave.

Giovanelli, Leo James, Cpl., USMCR—Husband of Mrs. Marie Giovanelli, 2839 N. Sawyer Ave.

Goehrke, William Arthur, USMC—Husband of Mrs. Helen Goehrke, 3743 N. Leavitt St.

Grosmeier, Richard Walter, Pfc., USMCR—Son of Mrs. Mandella F. Pierce, 699 Grand Ave., Elgin.

Grys, Edward John, Cpl., USMC—Son of Mr. and Mrs. Stanley Grys, 1370 W. Crystal St.

Halasek, Steve, Pvt., USMCR—Husband of Mrs. Mary C. Halasek, 13443 Avenue L.

Harry, Richard Austin, Pfc., USMCR—Son of Mr. and Mrs. Louis W. Harry, 4727 W. Jackson Blvd.

Jachim, Joseph John, Pvt., USMC—Son of Mr. and Mrs. Joseph Jachim, 3633 W. Oakdale Ave.

Kemp, Donald Murray, Sgt., USMCR—Son of Mr. and Mrs. Charles E. Kemp, 824 Seward St., Evanston.

Krueger, William Frederick, Jr., Pvt., USMCR—Son of William F. Krueger, Sr., 4615 E. Emerald Ave.

Kurz, Edward Joseph, Pvt.—USMCR—Son of Mr. and Mrs. Peter J. Kurz, 13716 Indiana Ave., Riverdale.

Landolf, Walter Jack, Pfc., USMCR—Son of Mr. and Mrs. Walter J. Landolf, 7352 St. Lawrence Ave.

Liberty, Glen Joseph, Pfc., USMC—Husband of Mrs. Dorothy D. Liberty, 3643 N. Talman Ave.

Lindwall, Robert Edward, Pfc., USMCR—Son of Mrs. and Mrs. Oscar Lindwall, 1830 S. 47th St., Cicero.

Marable, Jesse Byrnum, Pfc., USMCR—Son of Mrs. Ethel Marable, 7605 Kingston Ave.

McGuire, James Paul, Pvt., USMCR—Son of Mr. and and Mrs. John A. McGuire, 71 E. 87th St.

Muir, George Cameron, Sgt., USMCR—Son of Mr. and Mrs. Duncan A. Muir, 1830 Belle Plaine Ave.

Nagy, Joseph John, Seaman 2c, USNR—Son of Mr. and Mrs. Louis Nagy, 3471 Elston Ave.

Nartino, William Francis, Cpl., USMC—Son of Mrs. Mary Nartino, 617 Plainfield Ave., Joliet.

Nosko, Milton, Mus. 3/c, USMCR—Son of Mr. and Mrs. Samuel Nosko, 3514 W. Thomas St.

Olas, Rose Timothy, Pvt., USMCR—Son of Mrs. Antoinette Olas, 1748 N. Nagle Ave.

Pirman, Fred Hubert, ACR, USMCR—Husband of Mrs. Margaret Pirman, 2921 W. 61st.

Polack, Richard Adam, Pfc., USMCR—Son of Mr. and Mrs. Edward Polarek, 6746 Escanaba av.

Rathbuns, David Christ, Pfc., USMCR [Wounded second time]—Son of Mrs. Helen Rathbuns, 4631 Dunning Pl.

Rauh, Richard Preston, Fld. Clk., USMCR—Son of Mr. and Mrs. Preston Rauh, 10919 S. Park Av.

Rawlings, John Theodore, Pfc., USMCR—Son of Thomas Rawlings, 3455 Oketo Ave.

Ryan, John Mortimer, Pfc., USMCR—Son of Mr. and Mrs. John J. Ryan, 4131 Wilcox St.

Sherwood, William Wallace Jr., Pvt., USMCR—Son of Mr. and Mrs. William W. Sherwood Sr., 1803 E. 73d St.

Siegel, Fillmore Frank, Pvt., USMC—Son of Mr. and Mrs. Jack Siegel, 7116 S. Ridgeland Ave.

Smith, Lawrence Gregory, Pvt., USMCR—Son of Mr. and Mrs. John H. Smith, 7310 Yates Ave.

Stabrawa, Joseph John, Pfc., USMCR—Husband of Mrs. Irene R. Stabrawa, 4938 S. Hermitage Ave.

Sutherland, Newton, Pfc., USMCR—Husband of Mrs. Velma A. Sutherland, 2520 Leland Ave.

Victor, Richard Morgan, Pvt., USMCR—Nephew of Mrs. Clara Murzak, 1246 W. Le Moyne St.

Warren, John Henry, Jr., Pfc., USMCR—Son of Mrs. Flora V. Warren, 4118 Kenmore Ave.

ARMY DEAD [Pacific Regions]

Swan, James C., Pfc.—Son of Mrs. Hilma A. Swan, 3526 N. Natchez Ave.

Wilek, Anthony P., Pfc.—Husband of Mrs. Nina K. Wilek, Downers Grove.

Wrzek, Stanley J., Pfc.—Son of Mrs. Helen Wojtek Wrzek, 1741 W. Augusta Ave.

ARMY DEAD [European Regions]

Goldie, William, Pfc.—Son of Mrs. Eleanor Goldie, 8642 S. May St.

ARMY WOUNDED [Pacific Regions]

Amadio, Dominick L., Pfc.—Son of Mrs. Mary Amadio, 1513 Shields Ave., Chicago Heights.

Brown, Wilbur R., Pvt.—Son of Mrs. Myrtle A. Brown, 3143 N. Southport Ave.

Fiordi, Peter N., Pfc.—Husband of Mrs. Marie J. Fiordi, 5022 W. Wabansia Ave.

Follmer, Raymond E., Pfc.—Son of Mr. Peter Follmer, 6719 S. Commercial St.

Gooden, Lyman T., Pfc.—Husband of Mrs. Hazle Gooden, 934 Wesley Dr., Park Ridge.

Harris, Norman W., Pfc.—Son of Mrs. Marie A. Harris, 1215 Norwood Ave.

Lunsford, Harold T., 1st Lt.—Brother of Mrs. Victor L. Wagner, 1700 Washington Ave., Wilmette.

Roehl, Richard W., S/Sgt.—Husband of Mrs. Jane M. Roehl, 3901 Arthington St.

Rosapale, Walter L., Cpl.—Brother of Mrs. Frances K. Dylik, 3404 S. Rockwell St.

Sam gave the brass ones to the scrap drive

SIX CHICAGOLAND MEN AMONG YANKS FREED FROM CAMPS IN REICH

[Chicago Tribune Press Service]

Washington, D. C., July 12—A new list of United States army personnel, liberated from prison camps in Germany, was made public today by the war department. The list includes six from Chicago and vicinity.

CHICAGO AND VICINITY

Farr, Howard J., S/Sgt.—Son of Mr. Howard E. Farr, 2103 S. 20th Ave., Maywood.

Wright, Donald E., Pfc.—Son of Mrs. Jeanette Wright, 308 Leach Ave., Joliet.

Young, Albert F., Pfc.—Son of Mrs. Mary Young, 4643 Race St.

Zabinski, Edward F., Sgt.—Son of Mrs. Bernice Zabinski, 12606 Page St., Blue Island.

Zara, George D., Pvt.—Son of Mrs. Nellie V. Zara, 823 N. Washtenaw Ave.

Zukowski, Edmund, Pvt.—Son of Mrs. Victoria H. Zukowski, 1343 N. Greenview Ave.

DOWNSTATE ILLINOIS

Wilmot, Robert T., Pfc.—Son of Mrs. Laura Wilmot, Maquon.

IOWA

Schinker, Arthur W., Sgt.—Son of Mrs. Rosa J. Schinker, Norway.

Schleisman, Virgil L., Pfc.—Son of Foster Schleisman, Dexter.

INDIANA

Walker, Thomas., Pvt.—Husband of Mrs. Norma J. Walker, 406 S.E. 12th St., Washington.

Williams, Robert G. Jr., S/Sgt.—Husband of Mrs. Lois Maxine Williams, Remington.

Wischmeier, Donald B., Pvt.—Son of Chester C. Wischmeier, Pendleton.

MICHIGAN

Bischo, Glen C., Pvt.—Son of Mrs. Myrtle Bischo, 539 Waldman Ave., Flint.

Useleber, John, Pvt.—Son of Mrs. Barbara Useleber, 3132 Bellevue St., Detroit.

Witucki, George J., Pvt.—Husband of Mrs. Alice Witucki, 1014 S. Farragut St., Bay City.

Wood, Bruce W., Cpl.—Husband of Mrs. Norma R. Wood, 938 Remington Ave., Flint.

Yeager, Gerald J., Pvt.—Husband of Mrs. Elizabeth D. Yeager, 4221 Huron St., Dearborn.

Tewell, Benjamin P., Pvt.—Son of Mrs. Alice H. Tewell, 2150 W. 50th Pl.

DOWNSTATE ILLINOIS

NAVY WOUNDED

Bennett, Gordon Dale, Pfc., USMCR—Son of Mrs. Mabel Barnett, 405 N. Jefferson St., Peoria.

Cook, Harry Arthur, Pfc., USMCR [wounded second time]—Son of Mrs. Lora Miller, 900 E. Maywood St., Peoria.

Hall, Kenneth LeRoy, Pvt., USMC—Son of Mr. and Mrs. Robert R. Hall, 3002 S. 11th St., Springfield.

Ryan, Roger James, Flt 1c, USMCR—Husband of Mrs. Shirley M. Ryan, 330 N. Hinkley Ave., Rockford.

INDIANA

NAVY WOUNDED

Coppage, Howard Ray, Pfc., USMCR—Son of Mr. and Mrs. Benjamin Coppage, Crown Point.

Frye, Clarente Kenneth, Pfc., USMCR [Wounded second time.] Husband of Mrs. Shirley Frye, 7006 Van Buren Ave., Hammond.

Janocsek, Gedeye Michael, Pfc., USMCR—Son of Mrs. Mary Janocsek, 1315 Buchanan St., Gary.

Mamula, Nick A., ck., USMCR—Husband of Mrs. Anemarie Mamula, 4025 Johnson St., Hammond.

Nagy, John, Pvt., USMCR—Son of Mr. and Mrs. Steve Nagy, Sr., 4616 Grasselli Ave., East Chicago.

Popjevach, Louis, Pfc., USMC [Wounded second time.] Son of Mrs. Agnes Siprak, 3641 Polk Place, Gary.

Testa, Kenneth Lee, Pfc., USMCR—Son of Mrs. Madeline L. Testa, 731½ W. 4th St., Michigan City.

Vahey, William Edward, Sgt., USMCR—Son of Mrs. Margaret Vahey, 604 145th St., East Chicago.

ARMY DEAD [Pacific Regions]

Abbott, Smith M., T/Sgt.—Son of Mrs. Jettie Abbott, Greencastle.

Agee, Louis L., Cpl.—Husband of Mrs. Dorothy L. Agee, 704 Maryland Ave., Gary.

Alexanderson, Charles G., Pfc.—Husband of Mrs. Florence J. Alexanderson, 4622 Beech Ave., Hammond.

ARMY WOUNDED [Pacific Regions]

Buehrle, Russell L., Pfc.—Son of Mrs. Minerva D. Buehrle, 725 Pennsylvania St., Gary

Richter, Wilfred R., 2d Lt.—Husband of Mrs. Mary T. Richter, 3861 Jefferson St., Gary.

CHICAGOAN SHOT BY SNIPER DIES 17 DAYS LATER

Pvt. Frederick A. Krueger, 21, who was wounded by a sniper on Luzon June 12, died June 29 in a Leyte hospital, his parents, Mr. and Mrs. Arthur F. Krueger, 3640 S. Hamilton av., were informed by the war department yesterday. Krueger, a graduate of Kelly High school, was inducted March 3, 1943. He served with Battery C, 168th field artillery.

MUNICH'S BEER CELLAR SERVES ONLY YANKS NOW

Red Cross Takes It Over as Canteen

BY DAVID DARRAH

[Chicago Tribune Press Service]

MUNICH, Bavaria, July 12—Munich's famous beer cellar, where Hitler made his first efforts to gain power, was opened by the American Red Cross this week as a canteen and recreation center for United States occupation troops.

Most of Munich is still a wilderness of shattered buildings, but some of the city's famous structures remain intact and some effort is now being made by the returning inhabitants to remove the rubble and pile up stones and crumbled masonry.

Street cars now run and many civilians get about on a fleet of bicycles. Long lines of people may be seen before food shops. Newly erected wooden structures serve for feeding soldiers trying to find their way back to their homes in the country.

Screening Out Nazis

There are no night clubs here, but a few beer places are running, and good 4 per cent beer may be had.

Col. Charles Keegan, military governor, said much progress is being made in screening nazi employes in municipal jobs here in this city, which was perhaps the largest nazi stronghold. All nazi civil servants are carefully rooted out, but the job is an extensive one. Government administration may be left largely to German personnel under Dr. Fritz Schaffer by the end of the year.

Traffic is still directed by American military police and M. P. patrols in jeeps ply the city streets fully armed.

Hostile to Americans

Trucks from the civilian pool bring food into the city from the rich Bavarian countryside and there seems to be meat, cheese, and milk, but little bread. There are many more women in Munich streets than men, and they pass along indifferent to occupation soldiers.

There have been reports that the German Red Cross cloaks some underground organizations of espionage and sabotage, and that women remain more obdurate Nazis than men. The Germans disbelieve that Hitler is dead.

The hostility against the allied occupation forces is uncontestable. The other night a woman correspondent put on civilian dress and walked out with several men correspondents in uniform. Passing Germans glanced at her with hatred, thinking she was a German woman associating with Americans.

7 U. S. Soldiers Killed Collecting Nazi Munitions

PARIS, July 12 (AP)—Seven American soldiers and 31 other persons, civilians or German prisoners of war, were killed while collecting or destroying enemy ammunition and installations between May 1 and July 10, the United States 15th army announced today. Two other Americans were injured.

CHICAGO SOCIAL WORKER HEADS PORTUGAL TASK

BY HENRY WALES

[Chicago Tribune Press Service]

LISBON, Portugal, July 12—Chicago trained Martha Dickie Sharp, a graduate of Hull House school in 1929, and a worker for two years in Chicago Commons, 955 Grand av., today heads all American relief work in Portugal. This follows the consolidation of Quaker activities, hitherto directed by Lawrence MacGregor of Summit, N. J., and the Congregationalist work formerly carried on by Louise Pason who has returned to America.

Mrs. Martha Sharp.

The organization includes the Jewish joint distribution committee and the Catholic welfare committee and hereafter will operate under an intergovernmental commission of Britain and the United States, presided over by Moses Beckelman.

Arranges Passage for Wives

The newest problem of Mrs. Sharp's Unitarian service committee is arranging passage to the United States for foreign wives of American soldiers. Today she embarked the pregnant Belgian wife of an engineer captain, Francis K. Bagby of Birmingham, Ala., aboard a freighter for Philadelphia, Pa. Bagby, wed last year in Paris, and his engineering unit went to the United States recently.

Last week two English girls, married to American soldiers now repatriated, arrived in Lisbon broke and without passports or visas and Mrs. Sharp arranged passage to Philadelphia for them. The Unitarian committee handled all American missionaries arriving here en route to Africa and the near east, obtaining the necessary credentials and space in ships, trains, or airplanes.

Advises Missionaries

"I urge all missionary societies in the United States to be sure their representatives possess adequately visaed passports, travel orders, and letters of credit before embarkation," said Mrs. Sharp.

The Unitarians handled thousands of cases of refugees during the war and now are taking care of thousands of Republican Spaniards who escaped across the frontier after Generalissimo Franco's victory.

Dagny Dietrichsen of Minneapolis, Minn., and Arthur Lee, Boston, Mass., brother of Fred Lee, Hammond, Ind., wallpaper manufacturer who lives in La Grange, Ill., also are on the local Unitarian staff. Dr. W. Sharp of Wellesley, Mass., husband of Martha Dickie Sharp, is en route to Prague to head Czechoslovakian relief.

LONDON'S POLISH OFFICIALS FETE DEAN SWIETLIK

[Chicago Tribune Press Service]

LONDON, July 12—Dr. Francis S. Swietlik, dean of Marquette university law school at Milwaukee, Wis., has left London for the continent to inspect Polish refugee camps in Germany for the Polish war relief council in the United States.

Swietlik, who is head of the Polish National Alliance in America, will give the relief council an estimate on the funds necessary for the relief and rehabilitation of 1 million Polish refugees and slave workers believed still in the reich.

While here, Swietlik conferred with Mrs. Wladyslaw Sikorski, widow of the former Polish premier and commander in chief.

The university dean remained in London four days, leaving July 6 for Paris before the big powers recognized the Warsaw government. However, he is expected to continue his relief work, which he has emphasized has no connection with the Polish political situation, according to Ripa. After inspection of the camps in Germany he is to return to Paris, from where he will leave for the United States, Ripa said.

THIS DAY IN HISTORY

July 13—The Mississippi's Source

About midday on July 13, 1832, a party of 15 men carrying five canoes was toiling overland thru the wilderness of what is now north central Minnesota. A few miles east they had taken their canoes out of the water of a little lake which they had reached after weeks of travel and which they had found to be the source of the easternmost of the two forks into which the upper Mississippi divides.

Now they were on their way to the lake in the west which Indian lore declared to be the starting point of the larger and more important west fork and therefore the principal source of the Mississippi. This lake, so far as was known, never had been seen by a white man.

Suddenly, as the toiling men reached the top of a ridge, they saw the gleam of sun on water in front of them. This was the little lake which had slept undisturbed in the wilderness during nearly two centuries of European exploration of the northwest. This was the source of the stream which widens eventually into one of the most majestic of the world's rivers, which, with its 40 tributaries, drains one-third of the United States and which each year pours 785 billion cubic yards of water into the Gulf of Mexico.

The party found where the Mississippi leaves the lake, and in two days descended to Cass lake, one of the larger bodies of water thru which the upper Mississippi flows. Curiously, the river's direction of flow is north along much of its early course.

Henry R. Schoolcraft, mineralogist, explorer, and expert on Indian affairs, led the expedition. He named the lake which his party had discovered Itasca. The story is that he formed the word out of the second, third, and fourth syllables of the expression "veritas caput" [literally "truth head"] which a not very learned Latin student had told him was the equivalent of "true source."

Hoo Doo Ranch Calls It a Day—Today

Monticello, Utah, July 12 (AP)—Owners of the Hoo Doo ranch here aren't exactly superstitious—but, all employes—three cowhands and a choreboy—will have tomorrow off with pay to avoid a repetition of the last Friday the 13th.

Nobody ever paid much attention to the name of the place—least of all Rancher John Baker and his wife—until last April 13—a Friday.

First, one of the cowhands asked another to pull his aching tooth. The other complied, broke the tooth and received a fragment of it in his eye.

Teeth Knocked Out

A third cowboy was harnessing a work horse. The animal bolted, bouncing a metal piece of the harness in the waddle's face, knocking out several teeth.

Rancher Baker offered to take the boys to town for medical attention and pulled out his watch. The timepiece caught, then dislodged, striking him in the face. A few minutes later he broke his thumb while changing his trousers.

Mrs. Baker decided to go to town with the others. While trying to hook her girdle she sprained her wrist.

Falls on a Spike

Out in the barn the choreboy didn't like something about a cow's demeanor. Lifting his foot to kick the animal he fell backward and landed on a spike.

In the doctor's office Baker thumbed thru a calendar until he found tomorrow's date. Then and there the staff was promised the holiday—with pay.

Lucky Cop Likes 13s

When Policeman Marshall Pidgeon shines up his badge—No. 13—today, the long arm of coincidence will lend a hand. It will be Friday the 13th. It will be the 13th anniversary of his assignment to the bomb squad. And he thinks 13 is a pretty lucky number. "I've been handling bombs for 13 years," he said, "and I haven't been blown up yet."

Wife Divorces Hamilton, Ex-National G. O. P. Head

West Chester, Pa., July 12 (AP)—Mrs. Jeanne Kendall Hamilton, wife of John D. M. Hamilton, former chairman of the national Republican committee, was granted a divorce today by Judge W. Butler Windle in Chester County court. The grounds were not disclosed in the decree and papers in the case were impounded. The suit was not contested by Hamilton.

U. S. Navy Gift to Honor John Paul Jones Memory

LONDON, July 12—To honor the memory of America's first naval hero, John Paul Jones, officers and men of the United States navy stationed in Britain will present a baptismal font Sunday to Little Parish church in Kirkbean, Scotland, where Jones was christened in 1747.

FINE CLOTHES for MEN

SWEATERS
PURE WOOL

All Styles

CARDIGAN jacket, pure wool, medium weight, soft heather mixtures.... 10.00

PULLOVER sweater, pure wool... plain colors and soft heathers...10.00

PULLOVER sleeveless, soft heather mixtures, pure wool . . . 7.50

STORE CLOSED SATURDAYS during July and August

A STARR BEST
ESTABLISHED 1902
11 to 15 NORTH WABASH AVENUE
Just North of Madison Street

Bottled in Bond OLD FITZGERALD

OLD FASHIONED but still in style

100 PROOF KENTUCKY STRAIGHT BOURBON WHISKEY
STITZEL-WELLER DISTILLERY, INC., SHIVELY, KENTUCKY

BUY MORE WAR BONDS AND STAMPS

THE STORE FOR MEN
MARSHALL FIELD & COMPANY

This week-end—when you
GO GOLFING

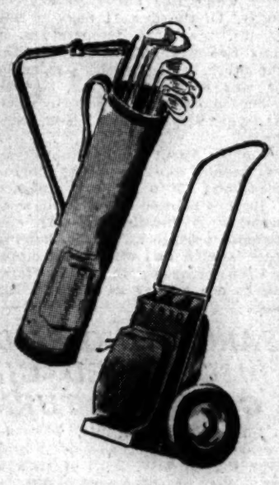

Carry a balanced
GOLF BAG
$5

Weighs only 24 ounces! A special extension balances this bag lightly so you can carry it easily on your shoulder. Olive-drab cotton duck. Convenient zippered ball pocket.

Take a lightweight
GOLF CART
$35

A 12-club, water-repellent bag mounted on a sturdy frame with easy-rolling, ball-bearing, rubber-tired wheels. Zipper shoe and ball pocket.

Same as above, but with 14-club bag. $47.50

Same as above, but with fine leather golf bag:
12-club size, $60
14-club size, $75

Fifth Floor

Customers Ask...

DO FANNIE MAY CHOCOLATES COST MORE TO MAKE THAN THE UNCOATED CANDIES?

On the contrary! Wrapped Nougats, Caramels, Fudge, Dixies, and Mallowdips—all uncoated—cost more than do the majority of our chocolate coated pieces!

You see, a number of chocolate coated soft centers contain more sugar—relatively inexpensive. Our uncoated pieces usually contain more cream, milk solids and nuts—really expensive ingredients—as your own kitchen costs tell you!

So, when in your box of Fannie May Candy you find a balanced assortment of chocolate coated soft and chewy centers, together with uncoated pieces, you'll know we've not been sparing costs in giving you a box full of taste thrills—fresh, pure, delicious candies!

Fannie May
KITCHEN-FRESH CANDIES

No Monthly Service Charge for NEW-Type Checking Account

COMBINES Personal Check WITH Personal Loan PRIVILEGES

5¢ PER CHECK ACCOUNT
No Minimum Balance Required

CHECK-CREDIT

Plus AUTOMATIC EMERGENCY CREDIT
When You Need a Loan Write a Check

You simply open an account (depositing as little or as much as you like) at Merchandise Bank. No minimum balance is required.

At the time you open this account, you arrange for the privilege of writing a check for as much as $25 MORE than you have in the bank—whenever you need it. This is called Check-Credit.

Whenever you use this Check-Credit feature, you simply repay the amount thus borrowed—plus only $1 service fee—on your next payday, by depositing it in the bank—by mail if you wish.

Your personal Check-Credit account will save you money, too. Because each time you write your own check you'll save up to 17c of money order cost. (You pay only 5c for each check you write, or item of deposit, regardless of amount.)

This is the only bank in Chicago where you can get this kind of service. Come in personally, write, or phone Whitehall 4500.

MERCHANDISE NATIONAL BANK
IN THE MERCHANDISE MART Whitehall 4500
MEMBER FEDERAL DEPOSIT INSURANCE CORPORATION

Mandel's

Prismatic make-up

by Anatole Robbins... at Mandels...of course!

NOW! You can enjoy the glorifying, natural liquid make-up that Hollywood's cover models prefer, for street and evening wear! Smooth-spreading, dew-fresh, and youthful . . . for normal, dry, and oily skins. Three drops safeguard your loveliness from dawn till dusk. Made in a complete range of shades....$3.50* to $7.50*

*Plus 20% Federal Excise Tax

Toiletries . . First Floor . . State

MANDEL BROTHERS

TODAY'S RADIO BROADCASTS

CHICAGO FREQUENCIES

W-G-N—720	WMBI—1110	WHFC—1450
WIND—560	WJJD—1160	FM—
WILL—580	WAAF—950	WGNB—45.9
WMAQ—670	WJOB—1230	WBBM—46.7
WBBM—780	WSBC—1240	WWZR—45.1
WAIT—820	WCRW—1240	WBEZ—42.5
WENR—890	WEDC—1240	WDLM—47.5
WLS—890	WMRO—1280	
WCFL—1000	WGES—1390	

[M] indicates MBS, [N] NBC, [C] CBS, and [A] ABC.

MORNING

5:30—W-G-N—Good Morning hour.
WMAQ—News; prayer; Early Bird.
WBBM—Treasury Salute.
WLS—Smile-a-While show.
WIND—News; America Goes to Work.
WJJD—Breakfast Frolic to 7 a. m.
5:45—WBBM—Farm and Factory program.
5:55—W-G-N—News bulletins.
6—W-G-N—Farm hour.
WMAQ—Ed Allen, news reports.
WBBM—Paul Gibson program.
WLS—Farm news, George Menard.
WCFL—Come On, Get Up!
WIND—News; the Yawn Patrol.
6:15—WMAQ—Town and Farm program.
WLS—Jennie Lou and Dawnbusters.
6:30—W-G-N—Songs of Praise.
WLS—Mac and Bob.
WIND—Back to the Bible.
6:45—W-G-N—Morning News.
WMAQ—Alex Dreier, news reports.
WLS—Gil Hix, news reports.
6:55—WBBM—First Edition.
7—W-G-N—Record Reveille.
WBBM—News of the World [C].
WCFL—Martin Agronsky, news [A].
WMAQ—The Suburban hour.
WLS—Morning Devotions, Dr. Holland.
WJJD—Karl and Harty, music.
WIND—News to 8 a. m.
7:15—W-G-N—News bulletins.
WBBM—News reports.
WCFL—Halloween Martin.
WLS—One-Two-Three Time.
WJJD—Wake Up Time.
7:20—W-G-N—Record Reveille to 8 a. m.
7:30—WBBM—The Wishing Well.
WLS—Chuck Acree program.
WJJD—News reports.
WSBC—Viennese Morning Melodies.
7:45—WBBM—Musical Clock.
WCFL—Moulton Kelsey, news reports.
WLS—Doc Hopkins.
WJJD—Wake Up Time.
7:55—WMAQ—Clifton Utley, news reporter.
8—W-G-N—Robert F. Hurleigh, news.
WMAQ—Your Neighbor program.
WCFL—The Breakfast Club [A].
WBBM—News reports.
WIND—News; Wake Up and Sing.
WLS—Red Foley and Rangers.
WJJD—Osborne on Sports.
8:15—W-G-N—Two Ton Baker, singer.
WBBM—Musical Clock.
WLS—Gil Hix, news reports.
WJJD—Breakfast Jamboree.
WIND—Guy Lombardo records.
8:30—W-G-N—Jack Berch.
WLS—The Breakfast Club [A].
WMAQ—News reports.
WIND—News reports; Best Sellers.
WBBM—Paul Gibson program.
WJJD—Wake Up Time.
8:35—WMAQ—Clifton Utley, news reports.
8:45—W-G-N—The Wishing Well.
WMAQ—Your Friend, Bob.
WBBM—John Harrington, news reports.
WIND—News reports.
9—W-G-N—News bulletins.
WMAQ—Robert St. John, news [N].
WBBM—Valiant Lady, serial [C].
WLS—My True Story [A].
WCFL—Ladies, Be Smart.
WIND—News; Start the Day Right.
WJJD—Haven of Rest.
WEDC—Polish news.
9:15—W-G-N—June Baker program.
WMAQ—Lora Lawton, serial [N].
WBBM—Light of the World [C].
WCFL—Hugh Douglas, news reports.
WIND—Quiz Time.
9:25—WLS—Lullaby Time.
9:30—W-G-N—Charm School.
WMAQ—Road of Life [N].
WBBM—Evelyn Winters' Romance [C].
WCFL—Home Front.
WLS—Gil Hix, news reports.
WJJD—Housewives' Serenade.
WIND—News; Bing Crosby records.
9:45—WMAQ—Joyce Jordan, M. D. [N].
WBBM—Bachelor's Children [C].
WLS—The Listening Post [A].
WCFL—Roberts at Random.
WIND—It Sounds Like This.
10—W-G-N—Spots of Music.
WMAQ—Fred Waring show [N].
WBBM—Amanda, serial [C].
WLS—Breakfast in Hollywood [A].
WCFL—World Correspondents.
WIND—News reports; musical program.
10:15—W-G-N—Elsa Maxwell [M].
WCFL—Guest Spotlight.
WBBM—Second Husband, serial [C].
WIND—To My Darling.
WMBI, WDLM—Miracles of Science.
10:30—W-G-N—Take It Easy Time [M].
WMAQ—Barry Cameron, serial [N].
WBBM—A Woman's Life [C].
WLS—Gilbert Martyn, news [A].
WCFL—Lorraine Hall program.
WIND—News; Dinah Shore records.
WJJD—June Merrill program.
10:45—W-G-N—What's Your Idea? [M].
WCFL—Ted Malone [A].
WLS—Erwin Lewis, news reports.
WMAQ—David Harum, serial [N].
WBBM—Aunt Jenny's Stories [C].
WJJD—Navy Picks the Tunes.
WIND—Community War Fund.
10:55—W-G-N—Cliff Edwards [M].
11—W-G-N—William Lang, news [M].
WBBM—Kate Smith Speaks [C].
WMAQ—Editor's Daughter, serial.
WLS—Martha and Helen program.
WCFL—News reports.
WJJD—News reports.
WIND—News reports; musical program.
11:15—W-G-N—Songs by Morton Downey [M].
WBBM—Big Sister, serial [C].
WMAQ—Linda's First Love, serial.
WCFL—Rendezvous with Romance.
WJJD—Man on the Street.
WIND—Quiz Time.
11:30—W-G-N—John F. Holbrook, news.
WBBM—Romance of Helen Trent [C].
WMAQ—Musical Milkwagon.
WCFL—Make Believe Danceland.
WLS—Live stock, poultry markets.
WJJD—Stella White Reports.
WIND—News reports; Club Encore.
WWZR—Music for War Workers.
11:45—W-G-N—Meet the People.
WBBM—Our Gal, Sunday [C].
WLS—Farm news; markets; weather.
WJJD—News reports.
WIND—Have You Got It?
11:55—WLS—Farm You'd Like to Own.

AFTERNOON

12—W-G-N—Texas Rangers.
WCFL—Baukhage Talking, news [A].
WBBM—Sen. Vandenberg [C].
WMAQ—Moulton Kelsey, news reports.
WLS—Dinner Bell Time.
WAAF—Symphonic hour.
WIND—News; Gratefully Yours.
WJJD—News; War Workers Morale.
WCRW—Treasury program.
WWZR—Victory Promenade.
12:15—W-G-N—Farmer's Market Reporter.
WCFL—Constance Bennett [A].
WMAQ—Reveille Roundup.
12:30—W-G-N—Luncheon with Lopez [M].
WMAQ—Just Music.
WBBM—Radio Newspaper [C].
WLS—Julian Bentley, news reports.
WCFL—News; Luncheon Date.
WIND—News; Jimmy Dorsey records.
WJJD—Loop Noonday Service.
12:45—W-G-N—John J. Anthony [M].
WBBM—Young Dr. Malone [C].
WMAQ—W. W. Chaplin, news [N].
WIND—Star Stories: Best Sellers.
WLS—Dairy talk; live stock market.
1—W-G-N—Cedric Foster, news [M].
WMAQ—Guiding Light, serial [N].
WBBM—Two on a Clew [C].
WCFL—John B. Kennedy, news [A].
WLS—Farming business; Uncle Ezra.
WIND—News; Tommy Dorsey records.
WJJD—Baseball Matinee.
WWZR—The Salon hour.
1:10—WLS—Closing grain market.
1:15—W-G-N—Jane Cowl program [M].
WMAQ—Today's Children, serial [N].
WBBM—Rosemary, serial [C].
WCFL—Club Time, Beverly Shea.
WLS—Treasury Salute.
WIND—Dugout Dope.
1:30—W-G-N—Queen for a Day [M].
WMAQ—Woman in White, serial [N].
WBBM—Perry Mason, serial [C].
WCFL—News; Lean Back and Listen.
WIND—Baseball: Cubs vs. Braves.
WJJD—Dugout Interview.
WLS—Your Home and Mine.
1:45—WMAQ—Betty Crocker, home tips [N].
WBBM—Tena and Tim [C].
WCFL—Ethel and Albert.
WJJD—Baseball: Detroit vs. Boston.
2—W-G-N—John F. Holbrook, news.
WMAQ—A Woman of America [N].
WBBM—News reports.
WCFL—Best Sellers [A].
WLS—Variety Matinee.
WSBC—Rug Cutters' Special.
2:15—W-G-N—Center Canteen.
WMAQ—Ma Perkins [N].
WBBM—Michael Scott Presents [C].
2:30—W-G-N—Ida Bailey Allen.
WMAQ—Pepper Young's Family [N].
WBBM—Sing Along Club [C].
WCFL—Ladies' Be Seated [A].
WLS—Rounding Up the World.
2:45—WMAQ—Right to Happiness [N].
WLS—Ervin Lewis, news reports.
3—W-G-N—Joe Frasetto's orchestra [M].
WMAQ—Backstage Wife [N].
WBBM—House Party [C].
WENR—Views of the News [A].
WCFL—News reports.
WAIT—Arlington-Washington races.
3:15—W-G-N—Words and Rhythm.
WMAQ—Stella Dallas, serial [N].
WENR—Beulah Karney.
WCFL—Matinee Serenade.
WIND—The Scoreboard.
3:25—WBBM—Paul Brentson, news reports.
3:30—W-G-N—Melody Memos.
WMAQ—Lorenzo Jones, serial [N].
WENR—Ladies, Be Seated.
WJJD—The Scoreboard.
WBBM—Meet the Missus.
WCFL—News reports.
WIND—News; Harry James records.
3:45—W-G-N—Johnny Betts.
WMAQ—Young Widder Brown [N].
WBBM—Missus Goes to a Party.
WCFL—Lite Gossip Club.
WJJD—The Scoreboard.
WWZR—Music for War Workers.
4—W-G-N—News reports.
WMAQ—When a Girl Marries [N].
WBBM—Paul Gibson program.
WENR—Glamour Manor.
WCFL—Music Lovers Matinee.
WJJD—Sports Jamboree.
WIND—News; Duke Ellington records.
4:15—W-G-N—Banks.
WGNB—Pop concert.
WMAQ—Portia Faces Life [N].
WILL—London Letter.
WIND—Jack Leonard records.
4:30—W-G-N—The Music Mart.
WMAQ—Just Plain Bill [N].
WENR—Ted Malone.
WIND—News; Benny Goodman records.
WBBM—News reports.
4:45—WGNB—Console concert.
WMAQ—Front Page Farrell [N].
WBBM—Gold Coast.
WENR—Hop Harrigan, serial [A].
4:55—WBBM—[illegible]

Listener's Choice

SPECIAL EVENTS

9:15 a. m.—W-G-N—June Baker. Guest: Lt. William H. Kearns of naval air intelligence.

Noon—WBBM—Sen. Vandenberg [R., Mich.].

1:30 p. m.—WIND—Chicago Cubs vs. Boston.

9:00—W-G-N—Boxing Bout: William Joyce vs. Bobby Ruffin.

9:45—WMAQ—Secretary of Labor Schwellenbach.

VARIETY, DRAMA, AND SPECIAL EVENTS

1:15 p. m.—W-G-N—Jane Cowl's program, with a discussion of French underground authors.

6:30—WBBM—Jerry Wayne show, with Betty Hutton and Peter Donald.

7:00—WBBM—The Aldrich Family, with Raymond Ives as Henry.

7:30—W-G-N—Freedom of Opportunity dramatizes story of Stephen Foster.

7:30—WLS—This Is Your F. B. I.

7:30—WMAQ—Correction Please, with Jay C. Flippen, M. C.

7:30—WBBM—The Thin Man in "The Case of the Left Handed Killer."

8:00—WENR—Famous Jury Trials: "The State vs. Monte French."

8:00—WBBM—It Pays to Be Ignorant, with Tom Howard, M. C.

9:00—WMAQ—Dunninger show, with Bill Slater, M. C., and Mitchell Ayers' band.

9:00—WBBM—Ray Bolger show, with Jeri Sullivan. Guest: Eddie Cantor.

10:45—W-G-N—A Date with an Angel, with Angel Casey.

MUSIC

Noon—WAAF—Symphonic hour: Diadoff's "Russian Folk Songs."

3:45 p. m.—W-G-N—Johnny Betts: Songs, piano music, and patter.

7:00—WMAQ—Highways in Melody, with Paul Lavalle. Guest: Helen Jepson.

8:00—WGNB—Symphony hour: Bach's "Toccata and Fugue in D Minor."

8:00—WMAQ—Waltz Time, with Frank Munn and Evelyn MacGregor.

9:30—WWZR—Composers' hour presents an all-Debussy program.

9:45—WGNB—Test Your Musical Memory quiz, with John Barclay.

10:05—WIND—Symphonic hour: "La Valse," Ravel.

5—W-G-N—Robert F. Hurleigh, news.
WGNB—News, Time to Relax.
WENR—Terry and the Pirates [A].
WMAQ, WBBM—News reports.
WCFL—News; Serenade program.
WIND—News; Jimmy Dorsey records.
WJJD—Treasury Salute.
5:05—WMAQ—Cloyd Head, news reports.
5:15—W-G-N—Superman, serial [M].
WBBM—Jimmy Carroll Sings [C].
WENR—Dick Tracy, serial [A].
WMAQ—Art Van Damme Quartet.
WCFL—Musical program.
WJJD—News reports.
5:30—W-G-N—Tennessee Jed.
WGNB—American Home Melodies.
WENR—Jack Armstrong, serial [A].
WMAQ—Kingsbury Cadets.
WBBM—John Harrington, news.
WCFL—News; Hit Tunes.
WMBI, WDLM—Gems of Melody.
WIND—Double Feature.
WJJD—Voice of the Veteran.
5:45—W-G-N—Tom Mix, serial [M].
WBBM—The World Today [C].
WENR—Malcolm Claire.
WMAQ—John Holtman, news reports.
WCFL—Frankie Masters' orchestra.
WIND—Musical Motorcade.
WJJD—G. I. Hit Parade.
5:55—WBBM—Joseph C. Harsch, news [C].

EVENING

6—W-G-N—GI Joe's Problems.
WGNB—Fulton Lewis Jr., news [M].
WMAQ—Jim Blade and His Music.
WBBM, WLS—News reports.
WCFL—News commentary.
WIND—News; Sweet and Solid.
WJJD—Sports Review.
6:05—WBBM—Everett Holles, news.
6:15—W-G-N—Telephone Quiz.
WGNB—Dinner Music.
WMAQ—News of the World [N].
WCFL—Raymond Swing, news [A].
WBBM—Chicago Stories.
WLS—Arthur C. Page.
WIND—Musical program, news reports.
WJJD—Pan-Americana.
WCRW—Around the Town.
6:30—W-G-N—John F. Holbrook, news.
WLS—The Lone Ranger [A].
WBBM—Jerry Wayne show [C].
WMAQ—Supper Interlude.
WCFL—Catch Carter's Column.
WIND—Cub news.
WJJD—Musical Portraits.
6:45—W-G-N—Say It with Music.
WGNB—Your Request program.
WMAQ—Kaltenborn Edits the News [N].
WIND—Chicago Reporter.
WJJD—Let's Learn Spanish.
WCFL—Serenade program.
7—W-G-N—Cecil Brown, news [M].
WGNB—News; operetta music.
WMAQ—Highways in Melody [N].
WBBM—The Aldrich Family [C].
WLS—Pages of Melody [A].
WCFL—Current news.
WAIT—Lawrence Welk records.
WIND—News reports; Gypsy Melodies.
WWZR—Dinner Music.
WJJD—Hans Muenzer's orchestra.
7:15—W-G-N—Now It Can Be Told.
WCFL—Bing Crosby records.
WJJD—Parade of Stars.
WIND—Songs of Good Cheer.
7:30—W-G-N—Freedom of Opportunity [M].
WGNB—Agatha Christie's Poirot.
WMAQ—Correction, Please [N].
WBBM—The Thin Man [C].
WCFL—Dr. Schacher, news reports.
WLS—This Is Your F. B. I. [A].
WJJD—Ranch House.
WIND—News reports.
7:45—WCFL—Radio Sports Page.
WIND—Time to Remember.
WJJD—Dave Minor program.
7:55—WBBM—Bill Henry, news reports [C].
8—W-G-N—Gabriel Heatter, news [M].
WGNB—News reports; Symphony.
WMAQ—Waltz Time [N].
WBBM—It Pays to Be Ignorant [C].
WENR—Famous Jury Trials [A].
WCFL—News reports.
WIND—News; Parade of Stars.
WJJD—Supper Frolic to 10 p. m.
WGES—Lithuanian program.
8:05—WCFL—Sorrowful Mother Novena.
8:15—W-G-N—Real Stories from Real Life [M].
8:30—W-G-N—Spotlight Bands [M].
WMAQ—People Are Funny [N].
WBBM—Those Websters [C].
WENR—The Sheriff [A].
WIND—Capital Mystery.
8:55—WENR—Storyteller, M. Miller [A].
9—W-G-N—Boxing bout [M].
WGNB—News; Keyboard Impressions.
WMAQ—Dunninger show [N].
WBBM—Ray Bolger show [C].
WENR—The Man from G-2 [A].
WCFL—News reports.
WIND—News; Close Harmony.
WWZR—Music for War Workers.
9:15—WGNB—Artist Recital.
WCFL—Independent Voters' program.
WIND—Musically Speaking.
9:30—WGNB—Evening Serenade.
WMAQ—H. V. Kaltenborn [N].
WBBM—Harry James [C].
WWZR—Composers' hour.
WCFL—Labor news flashes.
WENR—Doctors Talk It Over [A].
WIND—Casa Rhumba.
9:45—WGNB—Musical Memory Quiz.
WMAQ—Lewis Schwellenbach [N].
WCFL—Louie and His Gang.
WENR—Los Andrinis [A].
10—W-G-N—Songs You Remember.
WGNB—News reports; Symphony.
WMAQ—The Supper Club [N].
WBBM—Russ Brown's orchestra.
WCFL—Moulton Kelsey, news reports.
WENR—Paul Harvey, news.
WIND—News; Symphonic hour.
10:15—W-G-N—Chicago at Night.
WCFL—Leif Eid, news reports [N].
WMAQ—Kleve Kirby, news.
WBBM—So the Story Goes.
WENR—Korn Kobblers, instrum. [A].
10:30—W-G-N—News reports.
WMAQ—The Vagabonds.
WBBM—Eugene Read, news reports.
WCFL—Music Lovers' hour.
WGES—All Slavic program.
WENR—Ulmer Turner, news reports.
10:45—W-G-N—A Date with an Angel.
WMAQ—Stay Tuned for Terror.
WBBM—Patty Ford's Busy Line.
WENR—Story Dramas; Rhythm.
11—W-G-N—News bulletins.
WMAQ—Don Elder, news reports.
WENR—The Last Word.
WBBM—News reports.
WIND—News; Musical Comedy Favorites.
11:05—W-G-N—Chicago Fighters in the News.
WBBM—Will Back's orchestra.
11:10—W-G-N—Musical Notes.
11:15—W-G-N—Emil Petti's orchestra [M].
WMAQ—Parade; Night Music.
WENR—Gay Claridge's orch. [A].
11:30—W-G-N—Blue Barron's orchestra.
WBBM—Frankie Masters' orch. [C].
WMAQ—The American Story.
WENR—Community Fund program.
WCFL—Hans Muenzer's orchestra.
WIND—News; Music That Jumps.
11:35—WENR—Wayne King's orchestra.
11:45—WIND—Jam Session.
11:55—W-G-N—News reports.
12—W-G-N—Curfew Time to 1 a. m.
WBBM—News reports.
WMAQ—News; Musical Nightcap.
WENR—Chicago Varieties.
WIND—News; Night Watch to 5:30.
12:05—WBBM—Ted Lewis' orchestra.
12:30—WBBM—Mel Cooper's orchestra.
WENR—Swinging with the Stars.
12:55—WMAQ—News and Prayer.
WENR—News reports.
1:00—W-G-N—News reports.
WBBM—News; Vaughan Monroe's orch.

News Broadcasts

MORNING

5:55—W-G-N	8:00—WIND	9:30—WIND
6:45—W-G-N	9:00—W-G-N	10:00—WCFL
7:15—W-G-N	9:00—WMAQ	10:45—WLS
8:00—W-G-N	9:15—WCFL	11:00—W-G-N
8:00—WBBM	9:30—WLS	11:30—W-G-N

AFTERNOON

12:00—WCFL	2:45—WLS	5:00—WGNB
12:00—WMAQ	3:00—WENR	5:00—WMAQ
12:30—WIND	3:25—WBBM	5:30—WBBM
1:00—W-G-N	4:00—W-G-N	5:45—WMAQ
2:00—W-G-N	5:00—W-G-N	5:55—WBBM

EVENING

6:00—WGNB	7:55—WBBM	11:00—W-G-N
6:15—WMAQ	8:00—W-G-N	11:00—WBBM
6:30—W-G-N	8:00—WGNB	11:30—WIND
6:45—WIND	9:00—WGNB	11:55—W-G-N
7:00—W-G-N	10:00—WGNB	12:00—WMAQ
7:00—WGNB	10:30—W-G-N	1:00—W-G-N

ON SHORT WAVES

LONDON

The North American service of the BBC from London includes the following programs today. The frequencies [in megacycles] employed after 4:15 p. m. are: 11.93, 9.58, 9.82, 6.11, 7.26, 9.51. 4:30 p. m., Robinson Family; 4:45 p. m., news; 6:30 p. m., Radio Newsreel; 8:10 p. m., Tomorrow's London Papers; 10:15 p. m., World Affairs; 11:30 p. m., news reports.

OAK PARK WAC WITH 83 POINTS WILL FLY HOME

BY ANNE BRUYERE

[Chicago Tribune Press Service]

PARIS, July 12—WAC Claire Jensen, 611 S. Harvey av., Oak Park, Ill., who has 83 demobilization points, the highest among Illinois girls, left Paris for a redeployment depot at Compiegne today. There she will prepare to fly to England and then to the United States on Saturday with the first group of homebound WACs.

Ruby Halladay

Lt. Col. Anna W. Wilson, European theater of operations WAC staff director, announced that at least 50 of 3,000 WACs eligible for release in this theater will return home each month until November, when there will be a large increase in the quota.

Corp. Geraldine Williams [left], Staff Sgt. Helen Bock, and Sgt. Frances B. Solomon [right].

Blue eyed, 21 year old Miss Jensen, was elected the most beautiful WAC in the ETO by general headquarters military railway service.

Her portrait, painted by a GI artist, Sgt. Ralph Rogers, New York, was hung as a unique pin up.

39 Months Overseas

"I was in London when hostilities broke out," Claire said. "I joined the ATS immediately, then transferred to the WACs when the United States entered the war. I have 39 months overseas service, and a battle star for the northern France campaign.

Audrey Joyce [left], Sgt. Frances Radosevich, and Julia Markunas [right].

High score Chicagoans eligible to return but required to remain overseas a little longer as essential personnel—typists and stenographers—are:

Helen Bock, 6105 N. Mason av.; Dolores Kirby, 315 56th pl.; Carolyne Lackovic, 3274 Wrightwood av.; Julia Markunas, 2132 23d pl.; Geraldine Williams, 2226 N. Mason av.; Caroline Heller, 1351 Carmen av.; Audrey Joyce, formerly of 5119 Kenmore av., and also Frances Solomon, 8201 Lowell av., Skokie, Ill.

Bride of Frenchman

Ruby Halladay, 8233 Blackstone av., Chicago, is the only WAC married to a Frenchman. She has the required number of points, and as soon as she is discharged she will become a housewife in Paris.

Many other WACs in the ETO are eligible for release under the war department's critical score of 44 points, but have elected to remain in the army. Among these is Frances Radosevich, 9826 Commercial av., South Chicago.

WOOD ELECTED NEW CHAIRMAN OF 'DIES' GROUP

[Chicago Tribune Press Service]

Washington, D. C., July 12—Leftwingers in congress suffered a blow today when the house elected Rep. Wood [D., Ga.] as new chairman of the committee on un-American activities to succeed Rep. Hart [D., N. J.], who resigned because of poor health.

Rep. Wood was acclaimed by Rep. Rankin [D., Miss.] who engineered the move by which the committee's probe into subversive propaganda was made permanent, as "one of the best men in the house for the job."

Wood has a legal background as assemblyman, solicitor general, and judge in his native state. He served in congress from 1931 to 1935, retired, and was returned to the house last November. He voted for giving the former Dies committee permanent status last January and is outspoken in his opposition to communistic influences in the United States.

POLICE OFFICIAL, 4 OTHERS FINED OVER FIREWORKS

Five fireworks vendors, including a suburban police lieutenant, were fined yesterday by Justice of the Peace Henry Pendl in the Willow Springs county highway police station on charges of illegally possessing and selling fireworks for July 4 celebrations.

Lt. Edward Smetana of the North Riverside police, who operated a stand at Cermak rd. and Harlem av. in the suburb, was fined $10 and $5 costs. The same penalty was assessed against Albert Benjamin, 3400 Carmen av., who ran a stand at 40th st. and Harlem av., Stickney.

Stanley Michalek, 5305 Ogden av., Cicero, was fined $5 and $1 costs on each of two charges arising from his sales at 79th st. and Cicero av., Stickney township. Leo Garfield, 931 N. Sacramento av., who ran a stand at 3500 S. Cicero av., Cicero, also was fined $5 and $1 costs. Theodore Burke, 210 S. Springfield av., who had a stand at 9716 S. Western av., was fined $10.

THE GUMPS

Cool Weather Slows Corn Crop

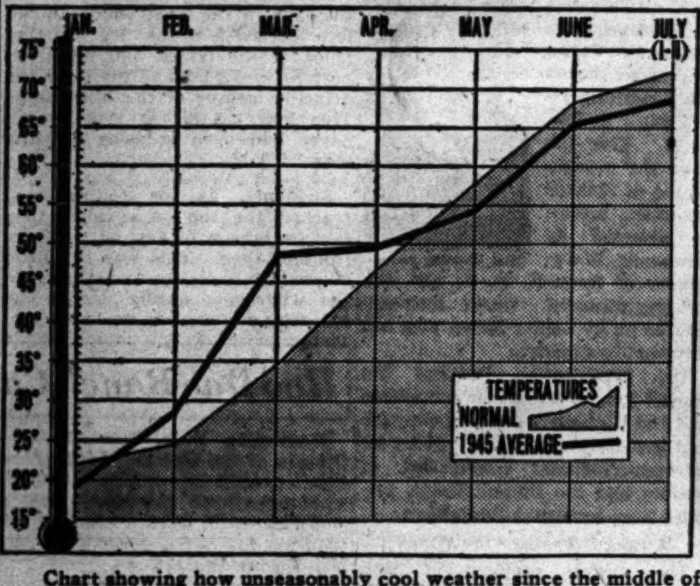

Chart showing how unseasonably cool weather since the middle of April has delayed the corn crop thru the middle west.

FARMERS PRAY FOR HOT NIGHTS TO RESCUE CORN

Otherwise Prospects Are Only Fair

Midwestern farmers are making plans to handle soft corn this fall, fearing that much of the crop may not fully mature because of the delayed spring planting and unseasonably cool temperatures.

C. A. Hughes, Cook county farm adviser, yesterday described the northern Illinois corn crop as "fair, but not good enough." He said farmers are hoping for hot days and nights to induce growth.

The United States weather bureau forecasts for the midwest said today will be cool, with prospects for fair and warmer and thundershowers tomorrow. By Monday the temperature may rise to the high 80s over the central plains, and to 90 in Iowa and the Dakotas.

Much May Go to Silos

Unless the weather changes, much of the northern Illinois crop will have to be harvested as ensilage, especially if frosts strike in late September or early October.

O. T. Lay, in charge of the Chicago weather bureau, pointed out that weather statistics for this year are misleading in relation to growing conditions. The statistics show that temperatures from Jan. 1 thru July 11 were 313 degrees above normal. Corn would be thriving if this excess warmth had been spread evenly over the six months and 11 days, but most of the unseasonably high temperatures were recorded in February, March, and April, before corn was planted. May, June, and July temperatures have been below normal. The monthly record of mean temperatures follows:

	Normal	1945	1945 variation
January	22.3	19.2	— 89
February	24.9	28.5	+108
March	34.5	48.6	+435
April	46.9	49.8	+ 87
May	57.8	54.1	—114
June	68.1	65.4	— 77
July 1-11	72.1	68.7	— 37

Two Plus Days This Month

Yesterday's high temperature here was 82 and the thermometer probably won't rise above 80 degrees today. Of the first 11 days in this month, the mean temperature of only two were above normal. On the other hand, Tuesday's mean of 64 was 8 degrees below normal, Wednesday's 66 was 7 below normal, and yesterday's 68 was 5 below normal.

County Agent Hughes said farmers would like to see 90 degree days, and 65 to 70 degree nights.

Hughes pointed out that the cool weather is endangering corn and tomato prospects, but is helping oats, alfalfa, and other field crops.

Crop prospects in nearby farm states are similar to those in Illinois.

SARGE WHO PAID DISCHARGED GIs GETS OWN TURN

Since November, 1944, when he returned from overseas duty, Staff Sgt. Reinhard W. Born of Milwaukee, Wis., has been post cashier at the separation center at Fort Sheridan.

It has been his job to pay off happy soldiers being discharged. Since May 12 Sgt. Born has paid off or helped to pay off more than 14,000 discharged GIs.

Yesterday Sgt. Born stood outside and looked in as a new cashier paid him off. "Not a bad feeling," he conceded. Born, in civilian life a teller at the First Wisconsin National bank in Milwaukee, had been in the army 41 months and was discharged on points.

SOLDIER'S JAW BROKEN IN CRASH

Pvt. Robert Brown, 36, of Naperville, suffered a jaw fracture when he drove his automobile thru closed gates of the Indiana Harbor Belt railroad crossing in 47th st. near Kildare av. He was taken to Gardiner General hospital.

ASKS ARMY FREE HUSBAND SO SHE CAN HAVE CHILD

Washington, D. C., July 12 (AP)—The childless, 38 year old wife of an army private wants her congressman to help obtain a military discharge for her husband. Her reason: She wants a child—before it is too late.

In a letter to her New York representative, the woman related that her marriage took place when she and her husband were in their middle thirties, adding:

"My future happiness depends on my having a child and if I am not given a chance now it will be too late. The thought that life is passing me by is constantly pressing on my mind."

BOGUS COUPON DRIVE BY OPA NETS 16 MORE

Two men were held in bonds of $2,000 each and 14 new actions were filed against food dealers and restaurants yesterday as the government pressed its drive to stamp out use of counterfeit meat rationing coupons.

Alfred J. Toth

Earl W. Haynes

The bonds were fixed for Earl W. Haynes, 50, of 7606 Bosworth av., bartender at the Silhouette club, 1555 Howard st., and Alfred J. Toth, 41, of 15 E. 105th st., former gasoline station operator.

Haynes was accused of illegal possession and transfer of 100 counterfeit red coupons totaling 1,000 points. He pleaded not guilty before United States Commissioner Edwin K. Walker and was released for a hearing July 20.

Toth also pleaded not guilty and was freed on bond for a hearing on July 23.

Fulton Lewis Jr. Returns to W-G-N Next Monday

Fulton Lewis Jr. will be back on W-G-N with his comment on events at home and abroad at 7:15 p. m. next Monday. He has been missing from W-G-N for many weeks altho FM listeners may hear him at 6 p. m. over WGNB. Lewis will be heard Mondays, Wednesdays, Thursdays, and Fridays over W-G-N.

SISTER REVEALS PLAN TO 'ADOPT' LUPE'S BABY

Los Angeles, Cal., July 12 (AP)—An assertion that Lupe Velez made a secret agreement with her sister, Mrs. Josephine Anderson, whereby the latter was to pose as the mother of her expected child and care for it for a year was made today in a creditor's claim filed by Mrs. Anderson against the late screen star's estate.

She said the agreement was made last November, the month before the Mexican actress ended her life and that of her unborn child with sleeping tablets in her Beverly Hills mansion.

Mrs. Anderson declared her sister agreed to pay her $20,000 for the purchase of a home and $5,000 living expenses for a year.

Mrs. Anderson filed suit last Saturday asking the Superior court to revoke the actress' will, leaving a third of her reputed $250,000 estate to Mrs. Beulah Kinder, her secretary-companion for 10 years, and making no provision for Mrs. Anderson.

DIES AFTER SHOOTING ROW

Charles Ellington, 30, Negro, 3121 Vernon av., died yesterday in Provident hospital of a gunshot wound suffered Tuesday in a quarrel with Edward Gilbert, Negro, 3904 Cottage Grove av.

INDIAN ROOM
FOR A REAL TREAT
LUNCHEON DINNER COCKTAILS
MODERATE PRICES
BLACKHAWK
WABASH AND RANDOLPH

EX-BAILIFF WEIL WINS RULING ON WOMAN'S SUITS

Mrs. Elsie Accomando's suits charging malicious persecution and asking an injunction against Ike Weil, 70, former municipal court bailiff, and Fred Roth, her former landlord, were dismissed yesterday by Judge Charles A. Williams in Superior court. Judge Williams ruled no cause of action was alleged. "The suits do not specify what happened where or when," he said. Mrs. Accomando, 31, a divorcee, had sought $50,000 damages, charging that Weil attempted by "unscrupulous means" to establish a "friendly relationship" with her. She had accused Roth of conspiring with Weil. Her attorney, Abraham Drucker, was given 21 days to file an amended complaint.

BODY REMOVED FROM RIVER

The body of an unidentified man about 55 years old was taken from the river at Adams st. yesterday by coast guardsmen.

EXCESSIVE HAIR FALLING STOPPED

No Massage, Salves, Oils, Tonics, Machines, Drugs or Lights Used
Only a flat rate is charged.
Payable as treatments are taken

Men and women in all walks of life have found our method of treatment overcomes excessive falling hair, dandruff, itching, dry and other local scalp disorders and revives oil glands so hair can survive and grow. Come in—let us explain why baldness is not hereditary. In business 14 years. Free examinations.

SHOULD, BY CHANCE, any scalp trouble return in the future, service will be given Free of Charge. Backed by Written Guarantee.

BROWN HAIR EXPERT
USING WILKEN METHOD
58 E. Washington & 811 W. 63d at Hal
HOURS DAILY, 12 to 8; EVE., 7 to 8
Except WED. & SAT., 12 to 5
LOOP OFFICE CLOSED WEDNESDAY

Effective at Noon, July 15

SLEEPING CARS OPERATING 450 MILES OR LESS WITHDRAWN TO ACCOMMODATE TROOPS

The transfer of troops from the European War Theatre to the Pacific is running so far ahead of schedule that the Office of Defense Transportation has taken steps to obtain more than 875 additional sleeping cars to expedite the movement of these men from the Atlantic to the Pacific Coast.

The Pennsylvania Railroad is glad to cooperate in this effort to move our fighting men more comfortably.

Effective at noon, Sunday, July 15, General Order O.D.T. 53 prohibits the operation of sleeping cars to points of destination 450 miles or less from the point of origin of any such car.

(*The distance is to be measured by the shortest route over which sleeping cars operate between the points involved.*)

Under this order, more than 160 sleeping cars are withdrawn from service on the Pennsylvania Railroad.

The general outline accompanying the O.D.T. order points out that the withdrawal of these cars from civilian service will result in considerable inconvenience to many people, but it says—

"... people must travel less frequently if our troops are to be redeployed to the Pacific theatre of war with dispatch. Any delay in transporting our troops will prolong the war with Japan. The order is designed to forestall any possibility of such delays ..."

CHANGES IN ACCOMMODATIONS

The O.D.T. order necessitates a general re-allocation of Pullman sleeping car equipment now used on the Pennsylvania Railroad. All patrons are requested therefore, to consult Ticket Agents for possible changes in Pullman accommodations.

RESERVATIONS CANCELLED

General Order O. D. T. 53 requires each railroad to cancel all reservations for space in sleeping cars which are discontinued by this ruling. Patrons who have purchased sleeping car space for trips in cars operating 450 miles or less for use after 12 o'clock noon, July 15, may obtain refunds upon presentation of tickets at local ticket offices.

Sleeping cars presently operating between the points listed below will not run after 12 o'clock noon, Sunday, July 15.

Between NEW YORK and: Baltimore, Cape Charles, Emporium, Norfolk, Pittsburgh, Richmond, Washington, Williamsport.

Between PHILADELPHIA and: Boston, Buffalo, Cape Charles, Erie, Pittsburgh, Providence, Richmond, Washington.

Between WASHINGTON-BALTIMORE and: Akron, Buffalo, Canandaigua, Pittsburgh, Providence, Rochester, Springfield, Mass.

Between PITTSBURGH and: Buffalo, Cincinnati, Cleveland, Columbus, Detroit, Harrisburg, Scranton.

Between CHICAGO and: Cincinnati, Cleveland, Columbus, Dayton, Detroit, Indianapolis, Louisville, Springfield, O.

Between CLEVELAND and Cincinnati.

Between CINCINNATI and Grand Rapids.

Between ST. LOUIS and: Columbus, Indianapolis.

PENNSYLVANIA RAILROAD
Serving the Nation

[ADVERTISMENT] [ADVERTISMENT]

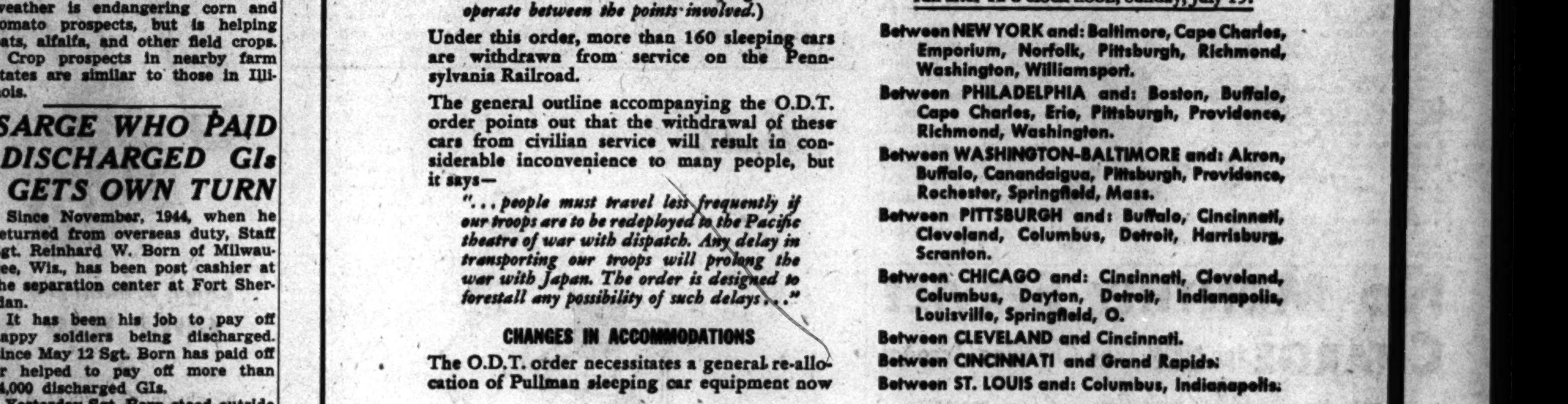

• Mum's quick, safe, sure—harmless to skin and fabrics.
Product of Bristol-Myers
TAKES THE ODOR OUT OF PERSPIRATION

HOUSE, SENATE AGREE ON FUNDS TO OPERATE FEPC

$250,000 Is Granted

Agency After Fight

Washington, D. C., July 12 (AP)—The congressional fight over continuing the fair employment practice committee ended tonight with house and senate agreement on a $250,000 appropriation to run it in the 12 months which began July 1.

The legislators got together when the senate accepted by voice vote house language which nullified a previous stipulation that the agency must use the funds to liquidate.

The $250,000 is just half what FEPC had asked.

Sen. Morse [R., Ore.] made a futile effort to defer a decision until Monday. He said he hoped if this were done the people at home would make their sentiments known and a larger appropriation would be given the agency.

Delay Action on War Bill

In his 90 minute speech Morse stressed the theme that democracy is on trial in the world and that it will be judged in part on the way it treats minorities.

By the time the FEPC fight was ended, the hour was so late that leaders delayed final action until tomorrow on a $750,000,000 war agencies appropriation bill which contains the FEPC item.

The house had been standing by, waiting for the senate to act on FEPC, with expectation that the entire bill could be finally acted on. House leaders decided to let it go until tomorrow.

When Morse gave up the floor, Sen. Bilbo [D., Miss.] bitter foe of FEPC, threw a scare into senate leaders by demanding a quorum call. There were 16 senators on the floor at the time and no chance that a quorum could be mustered.

Bilbo, who recently filibustered against FEPC, said he thought a quorum should be present "because this is far reaching legislation."

Rush at Bilbo

Majority Leader Barkley of Kentucky, and Sen. McKellar [D., Tenn.], handling the bill, rushed at Bilbo, arguing vehemently. The Mississippian then withdrew his request.

Principal item remaining in controversy in the big bill is the amount to be given the office of war information. The house voted to allow it only $18,000,000. The senate boosted this to $39,000,000.

A conference committee from the two chambers agreed to compromise at $35,000,000. Their conference report will be submitted to the house tomorrow and if approved there will then go to the senate.

NEGROES SPEND VACATIONS WITH WHITES IN 'TEST'

Ashton, Ill., July 12 (AP)—Fifteen Negro children from Chicago's south side are vacationing with white residents of Ashton and nearby Franklin Grove, about 90 miles west of Chicago.

The Rev. Nevin E. Kendell, director of the project sponsored by the Illinois district of the Presbyterian church, said the 15 youngsters were the first of three groups of Negro children to spend two weeks, at no cost to themselves, with white farmers and townspeople. He called it an "adventure in brotherhood."

The children are being sent to towns which had no previous Negro residents, Kendall said, to test interracial relations.

HAROLD TEEN
POP! I GOT A SNAZZY IDEA!
TWO-TON IS SO GOOD, HE SHOULD BE PLAYING AT TH' RECREATION CENTER!
YEH! BUT WE GOT NO PIANO!
REMEMBER, MRS. BINKS OFFERED TO LOAN US A BABY GRAND SOME MONTHS AGO-?
YEH! AND WE TURNED DOWN HER OFFER ON ACCOUNT OF WE HAD A JUKE BOX!
RIGHT!

DAY by DAY on the FARM by BEN MARKLAND

July 12, 1945.

WORKERS on both the Wheaton and Fox River farms have been so involved with the hay harvest in the last few weeks that all their conversations include talk of alfalfa, clover, field hay choppers, one man balers, and ventilated mows. The story of alfalfa and clover is an old one to middle western farmers, but the haying adjuncts are comparatively new. Therefore, the farm workers' first impressions about the implements [and later about the ventilated mow] may be of value to other farmers.

The one man baler was tried on a small scale and was found perfect. This machine automatically picks up the windrowed hay, passes it thru the baler, and ties the bales with cord in the manner of a binder. No laborers are required on the implement, the only worker being the driver of the tractor. The baler will get a more thoro test when the August legumes are harvested.

Labor Cut Three-fifths

The field hay chopper, used this spring for the first time, is not perfect, but does satisfactory work. It has been used for cutting and chopping alfalfa for the silo and will be used for harvesting chopped hay to go into the new ventilated mow. Its advantage over former methods of harvesting hay for ensilage is the saving of labor. In recent years the labor of 10 men was required to get chopped hay into the silo; this year the work was done by four men.

The 10 men were used in these jobs: one to operate the mower, one to windrow, one to drive the tractor that pulled the wagon and mechanical loader, two to distribute hay in the racks from the loader, one to drive the racks to and from the silo, two to unload at the blower, one man inside the silo to operate the distributor, and one at the ensilage chopper.

With the field hay chopper, the four men this year worked in these capacities: one to drive the combination cutter and chopper, one to drive the wagons to and from the silos, one to operate the blower, and the fourth man inside the silo.

It does not follow that four men can harvest as much hay with the chopper as 10 men can harvest with standard equipment. The sickle bar on the chopper is only three feet long, whereas a standard mower cuts a seven foot swath. With rank hay the chopper cannot handle even a three foot cutting without numerous stops to untangle lodged hay in the reel. The first hay cut was not tall and the field chopper did excellent work, but by July 8 the alfalfa was so rank that the machine was not rugged enough to give perfect performance.

★The GARDEN★

MAINTENANCE of a fine topsoil between garden rows, as discussed yesterday in this space, provides one of the simplest and most effective means of mulching a plot to conserve soil moisture. Straw, peat moss, redwood fiber, and ground corncobs are materials that can be placed between the rows to reduce capillary action and thus insure maximum retention of ground moisture during the midsummer months.

Two year old wheat or oat straw provides ideal mulching material. One bale, at a cost of $1 to $1.25, will cover about 500 square feet to a depth of two inches. Peat moss and redwood fiber provide excellent mulches and ground conditioners for flower beds and evergreen plantings, but are too costly for use in any but the smallest vegetable plots.

Hay never should be used as a mulch because of the danger of introducing weeds into the garden. Germination of weeds more than offsets the value of hay as a mulch.

ORDER INQUIRY INTO MRS. F.D.R. INCOME TAXES

Turn Elliott Quiz to Mother, James

BY WILLARD EDWARDS

[Chicago Tribune Press Service]

Washington, D. C., July 12—The house ways and means committee has secretly instructed internal revenue agents to widen the inquiry into the financial activities of Brig. Gen. Elliott Roosevelt to include an examination of the income tax returns of Mrs. Eleanor Roosevelt and Col. James Roosevelt, widow and eldest son of the late President, it was learned today.

Mrs. Roosevelt's income from a magazine published by the Great Alantic & Pacific Tea company for eight articles she wrote in the period between August, 1938, and February, 1941, will be scrutinized. Her literary agent places the total sum at $3,750 but the committee has received reports the amount was much larger.

Probe $200,000 Loan

Gen. Roosevelt's borrowing of $200,000 from John Hartford, A. & P. president, which is being probed by the treasury, took place in 1939. Hartford took a $196,000 loss when the loan was settled for $4,000.

In that same year, Elliott's mother wrote three articles for the magazine published by Hartford's company for which her agent says she received $500 each.

The magazine is "Woman's Day," distributed in A. & P. stores only. Under such titles as "Americans I Admire," "Food in America," and "Men Have to Be Humored," Mrs. Roosevelt wrote in a sprightly fashion dissimilar to her daily column, "My Day," occasioning a suspicion that the articles were ghost written.

Tax Threat Made

Publication of these articles by Mrs. Roosevelt began after the A. & P. and other chain systems raised a fund to fight a chain store tax law introduced by Rep. Patman [D., Tex.].

Mrs. Roosevelt's income from a daily column, articles, and lectures was reported to have been larger than the $75,000 her late husband received as President. Her acceptance last March of an $8,000 mink coat from Quebec fur breeders was criticized in congress.

Broadening of the treasury inquiry to include the financial activities of James Roosevelt, Elliott's older brother, was expected to produce some surprising disclosures, a committee member said. James built up a fortune for himself in the insurance business, beginning in Boston in the early thirties. Entering the field with a total lack of experience, he sold huge accounts

coat from Quebec fur breeders.

office helped him take business from old and well established firms.

Internal Revenue Commissioner Joseph D. Nunan said his men questioned Gen. Roosevelt again today about the Hartford loan and that further questioning is planned.

A report that Elliott's court martial for various offenses was ordered on four occasions and countermanded in each case during his military career was being checked by members of the military affairs committee.

House Body Investigating Bases Reaches Hawaii

HONOLULU, T. H., July 12 (AP)—An eight member house committee making a 25,000 mile survey of island bases for possible post-war military use arrived in Honolulu today. They will leave Saturday for Guam and Manila to inquire into shipping bases in the South Pacific and prospects for post-war fishing. Committeemen include C. W. Bishop [R., Ill.].

FIRING SQUAD WILL EXECUTE SINGING SLAYER

Salt Lake City, Utah, July 12 (AP) James Joseph Roedl, 27, an Oklahoman, is to be executed at dawn tomorrow for his part in a slaying that trial witnesses testified was signaled by the singing of the once popular song, "Love Letters in the Sand."

James J. Roedl

Roedl was sentenced to die for the hammer killing in 1942 of Mrs. Abigail Agnes Williams, San Leandro, Cal., school teacher. Charged jointly with him was Leroy Edward Ritchey, 26, Gowrie, Ia., who pleaded guilty and is serving a life sentence. Ritchel and Roedl had been picked up as hitch-hikers by Mrs. Williams in Denver, Colo.

At Roedl's trial, witnesses testified the two men signed statements relating that the then popular song was agreed upon as a signal for the killing. Roedl denied making the statement and asserted he was in the throes of an epileptic fit while his companion wielded the hammer.

A five man squad, directed by Sheriff Preece, will fire four bullets—one of the guns will contain a blank shell—into Roedl's body, his heart marked with a black target pinned to his white shirt.

Chicagoan Nominated for Federal Patent Post

Washington, D. C., July 12 (Special)—Casper Ooms, Chicago patent attorney, was nominated by President Truman today to be commissioner of patents to fill a vacancy. The nomination is understood to be acceptable to industry, management, and the department of commerce. The President renominated Arthur J. Altmeyer of Wisconsin as a member of the social security board and Dr. Paul H. Nystrom of New York as a member of the federal board for vocational education.

KILLED BY TRAIN

Bettendorf, Ia., July 13 [AP]—A man identified as Felix Dalmon, about 55, whose home was believed to be Nashville, Ill., was killed today when he was struck by a train near here.

5 or 10 WEEK SUMMER TERM
FRENCH
GERMAN-ITALIAN
Any Spoken Language
For 67 Years Berlitz Has Never Failed
THE BERLITZ SCHOOL OF LANGUAGES
30 N. Michigan Ave. FRA. 4341

MRS. STEVENS, SAILOR SLAYER, FREED IN BAIL

Bridgeport, Conn., July 12 (AP)—Mrs. Imogene Stevens, 24, Texas born wife of paratroop Maj. G. Ralsey Stevens III., posted a bond of $15,000 today and was liberated from the Fairfield county jail where she has been held since June 24 on a charge of manslaughter in the shooting of a young submarine sailor at New Canaan.

Bond originally was set at $50,000 in the New Canaan Town court where the self-admitted slayer of Albert Kovacs of Norwalk was bound over to the September term of the Fairfield county Superior court on a charge of manslaughter.

Bond was reduced to $15,000 yesterday by Superior Court Judge William Comley at a hearing in the judge's chambers, at which Mrs. Stevens was represented by her counsel, David Goldstein. The girlish looking brunette mother of a 6 year old daughter by a previous marriage left the court house today with the major who is home on 30 days' leave.

Out of Jail

(Story in adjoining column)

[Associated Press Wirephoto]

Mrs. Imogene Stevens at Newtown, Conn., home of a friend yesterday after her release on $15,000 bail from county jail.

SUMMERTIME SPECIAL!
"Gallivanting Bouquet"

A scent as cool and spritely as an early morning garden . . . in a blend you can literally splash on . . . at a special price you appreciate when it's summer BOUQUET-time!
COSMETICS—MAIN FLOOR, STATE.
The Door to Thrift
NETCHER'S BOSTON STORE

GOLDBLATT BROTHERS
STATE STREET AND NEIGHBORHOOD STORES
Fashion Magic!
New Frames for Old Eyeglasses

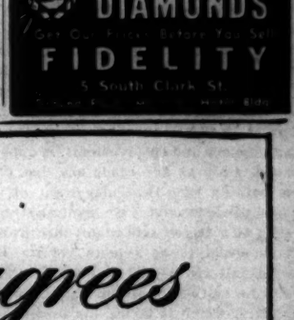

Your lenses inserted free 2.45
• Fleshtone Shelloid or White Metal Frames
• Your Choice of Round, Leaf or Oval Shapes
Up-to-the-minute frames! Of fleshtone shelloid or white metal. Streamline your old eyeglasses smartly! Less breakage, too!
Other Frames, 3.50-8.00
Optical Dept. Directed by Dr. D. M. Appel, Optometrist
State Street, Main Floor
Also Neighborhood Stores (Not in Indiana)

WE BUY DIAMONDS
FIDELITY
5 South Clark St.

Nice Work, Folks!

When you practice the good "Telephone Habits" pictured below, you get better telephone service yourself and help improve service to others. Efficient use of your telephone is especially important now, when lines are crowded with war calls, and facilities available for civilian use are stretched to the limit. . . . Thank you for helping!

HE
keeps all telephone conversations short and to the point . . .
SHE
talks briefly and not too often so she won't tie up her party line . . .
HE
answers promptly when called and waits long enough to get an answer when calling others . . .
SHE
never asks "information" for numbers listed in the directory—looks there first when in doubt.
TELEPHONE BOOK

Buy War Bonds and Buy Tax Keys!
ILLINOIS BELL TELEPHONE COMPANY

The world agrees on "GILBEY'S please"

The only thing the world will probably *never* make better is Gilbey's, and you can prove it in your next Martini or Collins! (*Yes, you can—there's a new supply at your dealers.*) Just one taste of this superfine gin and you'll see why the world keeps on turning to Gilbey's, as it has for nearly a century.

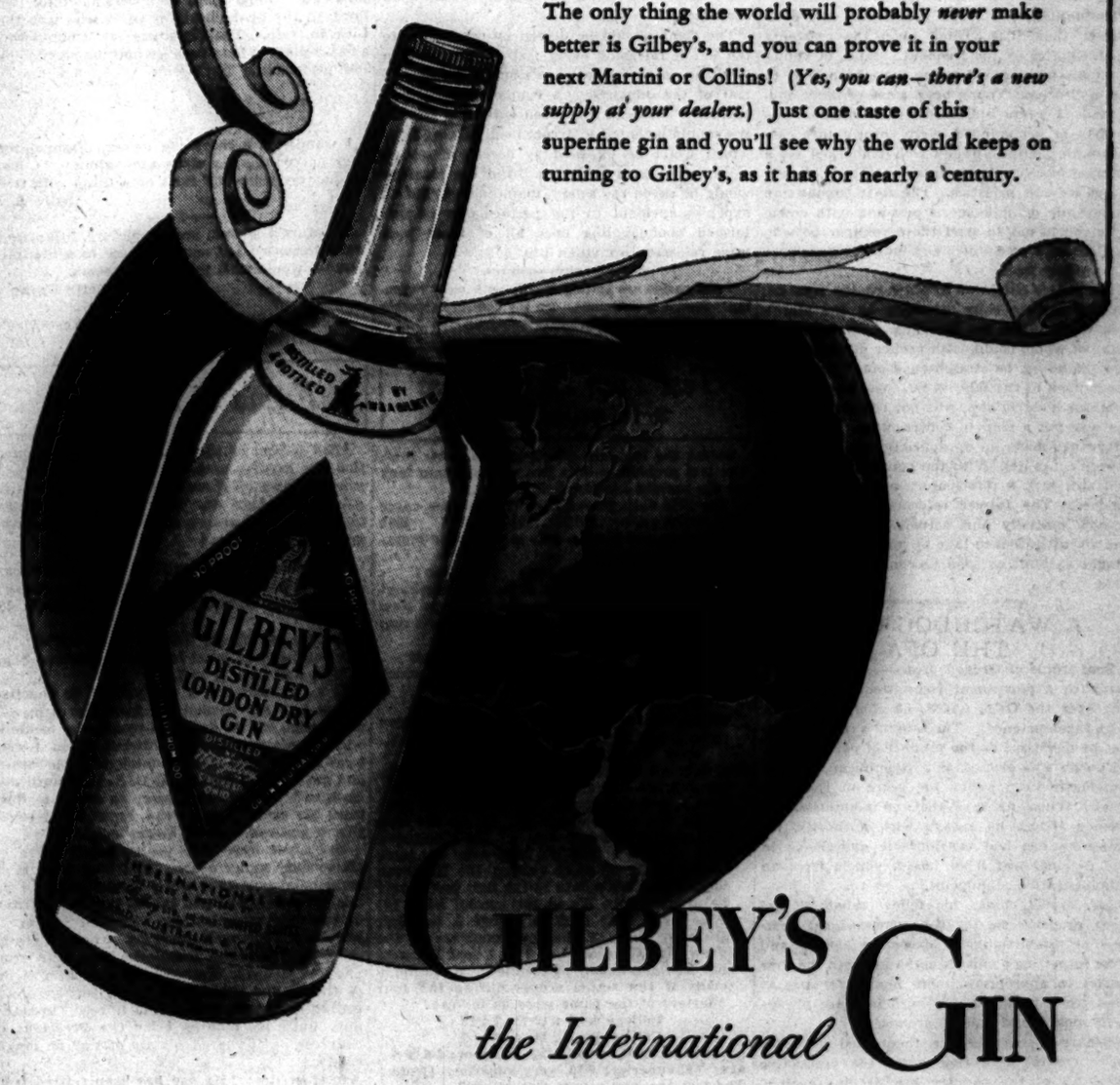

GILBEY'S the International GIN

National Distillers Products Corporation, New York 90 Proof Distilled from 100% grain neutral spirits

Chicago Daily Tribune
THE WORLD'S GREATEST NEWSPAPER

FOUNDED JUNE 10, 1847

10 ★★ FRIDAY, JULY 13, 1945.

ENTERED AS SECOND CLASS MATTER MAY 14, 1903, AT THE POSTOFFICE AT CHICAGO, ILL., UNDER ACT OF MARCH 3, 1879.

All unsolicited articles, manuscripts, letters, and pictures sent to The Tribune are sent at the owner's risk, and The Tribune company expressly repudiates any liability or responsibility for their safe custody or return.

MR. TRUMAN'S HAND STRENGTHENED

While Mr. Truman was on his way to confer with Mr. Churchill and Mr. Stalin at Potsdam, our navy was cruising in waters only an hour's flight off the Japanese coast. By broadcasting the location of our fleet, the names of the officers who command it, and the units of which it is composed, Adm. Nimitz challenged the Japanese to come out and fight.

Perhaps it is only a coincidence that the challenge was issued within a few days of the opening of the conference of the so-called allies. At any rate, President Truman's bargaining position has been strengthened. If Mr. Stalin or Mr. Churchill has been planning to squeeze concessions from us in return for support in the war against Japan, the demonstration that we have just given of the helplessness of Japan will weaken their case. The plain truth is that we can win the war alone. If the British and the Russians wish to have anything to say about the peace in Asia, they had better rush their participation in the fighting. Otherwise they will be frozen out.

In fact it might be a very good thing if they were. The British, with our help, have repossessed most of Burma, but the rest of their Asiatic colonies are still in Japanese hands and could be liberated, along with the Dutch possessions. If the British and Dutch wished then to earn the odium of fighting wars to reenslave their onetime subjects we would at least be spared the disgrace of being partners in the crime.

Likewise, if Russia takes no part in the Asiatic war, she will be in no position to press her fraudulent claims to Manchuria and Korea. Korea can be freed and Manchuria can be returned to China.

In truth, Mr. Truman's bargaining position today is exceedingly strong. There is nothing we must have that can be got only from Russia or England. On the other hand, they are in heavy debt to us for past favors and are looking forward to future favors in the form of financial, economic, and military aid. Their moral position, in view of past and present aggressions and enslavements, is appallingly bad.

Certainly as the cards are distributed there is nothing that they may want of us that we need concede; and if we want anything of them, such as a decent settlement in Europe, Mr. Truman ought to be able to get it. He can say with full truth that a good peace in Europe will be more in their interest than in ours.

Mr. Truman is facing his first important test since he became President. We shall soon be in a fair position to judge his capacities as a statesman.

IMPROVEMENT AT ST. CHARLES

Much but not all of the trouble at the state training school for boys at St. Charles should be cured by the recent act of the legislature which lowered the maximum admittance age at the institution from 18 to 16 years.

St. Charles really had two problems. One was caused by the social workers and other sentimentalists about the courts of Cook county, who managed to fill what was originally intended to be a custodial institution with young criminals who, for their own and society's benefit, should have been confined in a correctional institution or a reformatory. The other problem arose from the fact that many county judges downstate still regard St. Charles as a custodial institution. In Chicago dependent boys are usually placed in foster homes and truants in the Parental school. Downstate counties, lacking or failing to avail themselves of these facilities, send such boys to St. Charles.

The injustice to these youngsters was even greater than that visited upon the residents of St. Charles by the frequent escapes of young criminals who should never have been sent to the institution. Young boys, some of them only 10 and 11 years old, whose only offense was poverty or orphanhood, were thrown into contact with youths already well embarked on a criminal career. There is no statutory remedy as yet for this injustice. The state commission on juvenile delinquency is pleading with downstate courts not to send these younger boys to St. Charles, a plea which any judge of conscience must surely heed.

The proper exclusion of older youths from St. Charles merely calls attention to the state's lack of facilities for handling such offenders, many of whom could, with proper discipline and understanding, be straightened out. The Sheridan branch of the schools for boys, intended for youthful incorrigibles, was not completed when the war put a stop to construction. The legislature has made an appropriation to double its capacity. As Rep. Williston points out, the state will still lack a reformatory after Sheridan is finished. The former reformatory at Pontiac is now officially and actually a penitentiary, and an institution to take up its former function should be built as soon as construction is possible.

A WATCHDOG OVER THE OPA

Sen. Morse of Oregon proposes that congress establish a permanent committee as a watchdog over the OPA, which, he charges, "reeks with incompetence." The senator's charges cannot be dismissed as the product of partisanship. Altho he was elected as a Republican, he had previously been active for years in the New Deal. When he says that an administrative agency stinks, he speaks with authority, because he has had considerable experience in the national war labor board, which, from an administrative standpoint, is no rose.

Mr. Morse chides his fellow senators, and very properly so, for the congressional practice of establishing an executive agency and then forgetting about its activities until the time comes to appropriate more money for it. At that time, he notes, the burocrats are always soft spoken and full of promises.

Whatever may be the theoretical need for price control at a time when the productive facilities of the country are deeply involved in war work, there can be no doubt that the inept, ignorant, and bullheaded administration of price fixing by the payrollers with which the OPA has been loaded has been almost if not quite as injurious to the country as no control at all.

Sen. Morse's proposal for a congressional watchdog over OPA is the most feasible one yet for the solution of the dilemma posed by the danger of inflation on the one hand and burocratic incompetence on the other. Probably no member of the senate would be better qualified than he to do such a job in a nonpartisan and vigorous fashion.

CHAIR-BORNE

The army's latest order, to send all personnel with less than six months' overseas service to foreign assignments, shows that it will do anything except trim down its bloated establishment. Despite all the talk of point releases, the army's strength is still little less than on V-E day. Even if all of the contemplated releases go thru, the army will still retain almost 7 million men in service, as compared with 8,300,000 when it had two widely separated wars on its hands.

There were at the end of the war in Europe 2,800,000 officers and men in the United States. Of these 1,355,000 were in administrative or service jobs, and 750,000 of the total were on limited service, disqualified by age or disability from combat duty. It is in this administrative army, which exists side by side with the combat army, that enormous reductions could be made at once.

The chair-borne army was discussed in a recent magazine article by Herbert G. Moore, a former officer who had served in it for two and a half years. His thesis was expressed in his title, "Too Many Soldiers Don't Fight." His article pictured a vast overstaffing of offices dealing with nonessential activities—public relations, paper work, the readjustment sections to negotiate contract cutbacks and facilitate reconversion, and dozens of others.

Officers had been given assignments in such profligate fashion and with so little real work to perform that the whole administrative organization could be summed up in the paraphrase, "Never have so many commanded so few." Majors, with no real job on their hands, were left free to spend all their time on the long distance phone at taxpayers' expense promoting lieutenant colonelcies. Others would bring an armful of newspapers and magazines to the office and spend the entire day reading without interruption.

"I felt like a drone," said the author. "I was contributing nothing to the successful prosecution of the war." The colonel commanding made a sincere effort to run his headquarters on business lines. "But when it came to curtailing employment in keeping with good business practices," Moore relates, "the system had him licked. He tried to get releases for overage officers no longer needed. He tried to arrange transfers so that officers' abilities and special skills could be better utilized. Some of these officers begged for combat duty, but Wright field [headquarters of the air technical service command] refused most of the requests. When they were granted, two officers usually replaced each one released, even if it meant that jobs had to be 'tailor made'."

Now, instead of trimming down the whole topheavy administrative establishment, the army proposes to send a majority of these men, untrained and unfit for any useful service, overseas. By putting them in combat areas, or at least hiding them outside the country, it seeks to justify their retention. They cannot be fitted into the fighting army, for the rigid tables of organization of combat divisions must be followed. No combat company could have two commanding officers or two 1st sergeants, no platoon could have two leaders. Only in the administrative sections, with their flexible tables, is personnel padding and overstaffing possible.

The army, it seems clear, will do anything but trim down to a size that has some realistic relationship to the task ahead. Japan, to judge from the recent remarks of Gen. MacArthur, Vice Adm. Barbey, and Lt. Gen. Geiger of the marines, is on the ropes. Barbey predicts that we can win within a year. MacArthur puts the date of victory no later than the final months of 1946. If these men are correct, the war will be over before the majority of the troops from Europe can be redeployed and retrained for Pacific duty. Certainly the shipment of a huge chair-borne army from America to the Pacific is not going to have any effect upon the outcome.

The army should be driven by congress into the job of releasing every last officer and man who can make no real contribution to the defeat of the Japanese. A couple of million of them can easily be dispensed with as a starter. We should have left a streamlined fighting force which won't be impeded by dozens of unnecessary peripheral activities. And the treasury would be saved the salary, maintenance, and all expenses incident to the performance of uniformed boondoggling once all of these men were released to civilian life.

"The people are getting fed up with meat rationing," asserts a columnist. On the contrary, brother—on the contrary.—Cincinnati Enquirer.

Test Your Horse Sense

By Dr. George W. Crane

Select the answers which you consider best. The last problem counts five points. Then look for the correct answers below.

1. The first ship passed thru the Panama canal in which year 1910 1914 1917 1919
2. Which one of these words is nearest in meaning to bottleneck?
   Exit Jam Stopper Opening
3. The first automobile to cross the continent made the trip from San Francisco to New York City in 1903, and required how many days?
   14 days 27 days 39 days 52 days
4. Tartar sauce should make one think of which foodstuff?
   Turkey Mutton Fish Veal
5. Which one of these creatures is considered to be sacred in India?
   Cow Horse Monkey Tiger
6. A football fan made a series of wagers concerning the outcome of a game between College A and College B. He wagered $1 each time according to this plan: [1] He bet even money that A would beat B; [2] Was given odds of 2 to 1 that B's lead over A's team would be 12 or more points; [3] Bet even money that A's points in the first half would be greater than B's in the second half; [4] Was given odds of 3 to 1 that A wouldn't score in three of the four quarters of the game; [5] Gave odds of 2 to 1 that B would not lead at the half. How did he stand financially if the actual scores during the four quarters of the game were as follows?
   College A—7 : 12 :: 7 : 13
   College B—6 : 14 :: 14 : 7

Score yourself as follows: 0-2, poor; 3-6, average; 7-8, superior; 9-10, very superior. [Note—The last question counts five points.]

[Reg. U. S. Pat. Off.: Copyright: By The Chicago Tribune]

ANSWERS

1. 1914. 2. Jam. 3. Fifty-two days. 4. Fish. 5. Cow. 6. He was $2 to the good.

A LINE O' TYPE OR TWO

How to the Line, let the quips fall where they may.

Reg. U. S. Pat. Office

MAJOR POETS

[How to be one and why]

Perhaps we should start with the "why," so that those who find the answer unstimulating will not have to bother with the "how" at all.

The best reason that occurs to us, off hand, for becoming a major poet is that it gives one the privilege of placing the initials, M. P., after one's name. Thus if you are in the phone book as "John Smith, M. P." it will be easier to find among all the other John Smiths—a great convenience to visiting cousins from the country who would like to spend the summer with you.

Another advantage, especially in dealing with strangers, lies in the fact that "*M. P.*" means not only major poet but also member of parliament and military police. So if you are accused of being any one of the three you can say, "Not at all—I am the other two."

* * *

Now for the "how." The easiest way to become a major poet is to get a government job, because major poets always publish their poems in books and magazines printed on the finest linen paper and, under present conditions, nobody but the government has any of that. Newspapers with more than 1,000,000 circulation are printed, as Mr. E. B. White pointed out in an essay some years ago, on uncoated stock, which, he said, "is offensive to major poets." So if you are determined to be a major poet you should seek a position in the library of congress or—better still—run for congress yourself.

* * *

There is another way. We explained it recently in Bookman's Holiday [q. v.]. Since you probably will not take the trouble to q. v., we repeat it briefly here. First you find a lady in Indiana [another state might do but we found ours in Indiana] and you persuade her to subscribe for a magazine called Poetry: A Magazine of Verse. The editor, Miss Strobel, will then gratefully give you the honorary degree of Major Poet and a package of cigarets. That is the hard way.

EPISODE IN A DOORWAY

I was feeling low that night for several reasons,
War, poverty, illness, things I couldn't put right,
As I hustled into my raincoat, cursing the seasons,
God, taxes, people, and hurried into the night.
In my own time, no doubt, I'd have come around—
I might have got drunk, a silly enough solution—
But just as I left the doorstep and touched the ground
Inside me occurred a curious revolution.

My inner weather changed like a double feature,
And suddenly I was happy, the night beguiling.
The reason sat in the doorway, pretty creature,
A little girl in red, who looked up smiling—
Spontaneous, friendly, the way they do, you know?—
And said, in an affable sort of squeak, "*Hello!*"

Autolycus

Great Caesar's Ghost Writer

[If C. J. Caesar had been at San Francisco]

Orbis terrarum est omnis divisus in partes tres, quarum unam regunt Americani, aliam Britanni, tertiam qui ipsorum lingua Sovietes, nostra Russici appellantur. E. C. Bussert

[Far be it from us to insult the scholarship of our readers with a translation, but Miss Winn, who knows everything, says it's a good clean fable which the late Mr. Aesop, if he had written it, would have called "The Eagle, the Lion, and the Bear."—Ed.]

THEY'D FRAME ME

I wasn't meant to be a Whistler mother;
I cannot sit, hands clasped, contentedly.
And so I'm disappointing to my children;
They want to make a Whistler out of me.

When urged by more than whim to self-expression,
I'm sure to shock their youthful modesty.
But I refuse to fit into their gilt frame;
They cannot make a Whistler out of me.

When I am dead and they have got me planted
Where I no more can pound a wicked key,
Then they can drag out all their paints and brushes
And make a proper Whistler out of me.

Selma Walden

Jewelry Dept.

Pressed in the hot crucible of a planet, a ton of coal becomes a diamond. A similar feat, we feel, has been accomplished by the author of the following composition, compressing into two lines all the pent pining of poets who woo the Line in vain. The signature is "Donnafred," and we place it here because nothing should follow perfection. The poem:

Am I a
Pariah?

I wonder if a racehorse owner, disappointed over not winning a stake race, alibis: "I just washed my mare and can't do a thing with it!"

Sally B.

If nature's colossal motion picture, "Sunrise," were presented but once or twice in a lifetime, how we would rush for reserved seats.

Charlotte Ewing

The Line's poets are doing better. Yesterday's poem arrivals: 4,642 carats [net]. D. A.

Friend of the Yanks

[The Friend of the Yanks will answer questions of service men, veterans, and their dependents by mail if stamped envelope is sent to 435 N. Michigan av. The Tribune's veterans' bureau, 1 S. Dearborn st., Superior 0200, gives personal interviews.]

T. A. asks: "Am I entitled to the American defense ribbon [pre-Pearl Harbor] for service in the army from April 18, 1941, to Sept. 26, 1941?"

Yes. To qualify for the American defense ribbon your service must have been between Sept. 8, 1939, and Dec. 7, 1941.

L. L. P. writes: "I am retired to inactive status but not discharged from the army. I may resign if I so desire. I would like to know when I must wear my uniform, when I may wear it, when my mail franking privilege ceases, and am I still a captain A. U. S.-A. C. until discharged? Am I still subject to recall to duty until six months after the President declares that a state of war no longer exists?"

You must wear your uniform only when on active duty under orders. You may wear it on ceremonial occasions when participating in patriotic celebrations and taking part in activities of veterans' organizations of which you are a member. Your mail franking privilege ceased with your terminal leave—the day your army pay was stopped. You still are a captain, Army of the United States, air corps, retired. As a retired officer you are subject to recall to active duty until six months after the President or congress has declared a state of war no longer exists.

C. Q. writes: "My son has been retired from the navy as a lieutenant, junior grade. He is not satisfied with his release. What can he do about it?"

He may appeal his type of release any time within 15 years.

HOW TO KEEP WELL

by Dr. Theodore R. Van Dellen

To the limit of space, questions pertaining to the prevention of disease will be answered. Personal replies will be made, under proper limitations, when return stamped envelope is inclosed. Dr. Van Dellen will not make diagnoses or prescribe for individual diseases.

[Copyright: 1945: By The Chicago Tribune]

DISTRESS FROM ITCHING

ITCHING can be most annoying whether it is confined to the site of a mosquito bite or involves the entire body. The patient who is persistently plagued is a pathetic figure for he is unable to rest at night or carry on the routine of the day. In the end, all his attention is turned to the affliction, which eventually influences his mental and physical state. The torture may be so great that it becomes difficult to place mind over matter.

No one knows what occurs beneath the skin to give the urge to scratch. Apparently there is swelling or a chemical irritation about the tiny nerve endings. By obeying the impulse and digging our nails into the area, we may add insult to injury. In spite of temporary relief, irritation often returns with renewed vigor. In addition, we encourage infection, particularly if a rash is present or we become too vehement in our actions.

It is estimated that from 10 to 25 per cent of the adult population has suffered at one time or another from itching about the rectum. This is understandable considering the part this structure plays in normal physiology. Contamination is easy and the existing moisture and warmth practically invite infection. The most common offender is the fungous organism which burrows into the skin and membranes.

The one who is tired and has a tendency to worry, frequently complains of this condition. It is debatable which comes first. Does itching produce fatigue and nervousness, or vice versa? Its association with hemorrhoids, fistulas, fissures, polyps, and eczema is recognized. Again, the question is raised as to cause and effect.

Those who lead a sedentary life as well as victims of diabetes, gout, or jaundice may be afflicted. Allergy is a factor as certain foods—chocolate, eggs, milk, tomatoes, and berries—induce the disturbance in sensitive individuals. In children, the pinworm is a notorious source, especially at night.

The first rule in treating this symptom is good hygiene. Distress will often disappear after bathing in hot water with plenty of soap. Meticulous care must be taken to clean the parts thoroly. Rinsing should follow as any residual soap will add to discomfort. Washing after each bowel movement is recommended in stubborn cases. Constipation must be avoided. Adequate fluids and the elimination of roughage tends to soften the stools. Alcohol and condiments are taboo.

There are many salves and ointments which offer relief. Some contain local anesthetics, sulfonamides, and cod liver oil. Occasionally stronger preparations are needed and must be applied directly to the region by a physician. The injection treatment has many followers. Alcohol and sclerosing solutions are generally used. X-rays and ultraviolet have been employed when other measures fail. Surgery is the last resort and consists chiefly of cutting the tiny sensory nerves in that area. Naturally, if the causative factor can be found, it should be eliminated.

BLOOD AS A REMEDY

H. J. writes: What is convalescent serum used for?

REPLY

Most commonly chickenpox, measles, scarlet fever, whooping cough, and yellow fever. Blood from patients who have recovered from certain infections may help to modify that disease in exposed persons. The results are variable and there is a difference of opinion about its use.

HOT WEATHER CRAMPS

C. B. writes: Can abdominal pain be caused by the heat?

REPLY

Heat cramps usually attack the muscles in the legs but some patients encounter symptoms in the abdomen. There are, of course, other causes of distress in this area.

URINE TEST

J. K. writes: I always thought that the morning specimen was best for examination but my doctor told me to bring samples after eating. How about it?

REPLY

This depends upon what he is looking for. He may wish to check on your sugar level.

CANKERS

E. R. T. writes: Are canker sores in the mouth due to lack of vitamins?

REPLY

The cause of these tiny ulcers is not well understood. Infection may be responsible for an acute lesion. In chronic cases, metabolic disturbances, anemia, or dietary errors may be the basis.

Test Your Facts

Below each of the following questions are listed three answers. Make your choice, see the correct answers below, and mark your score:

1. On Jan. 1 the earth is nearly how many miles nearer the sun than on July 1? [a] 850,000 miles. [b] 12,000,000 miles. [c] 3,000,000 miles.
2. Rennet would be purchased and used by a [a] Winemaker. [b] Flourmaker. [c] Cheesemaker.
3. Aeschylus, Euripides, and Sophocles were the three great Greek [a] Musicians. [b] Tragic poets. [c] Sculptors.
4. For what is Hog Island, in Delaware river below Philadelphia, most noted? [a] Oyster beds. [b] A Civil war battle. [c] Shipyards.

ANSWERS

1. [c] 3,000,000 miles. 2. [c] Cheesemaker [to curdle milk]. 3. [b] Tragic poets. 4. [c] Shipyards.

THE OLD WHITE MARE AIN'T WHAT SHE USED TO BE

JAPAN'S MILITARY POWER
"JAPANESE STRATEGY WIN AGAIN, —NO TOKYO!"
DIET OF DEFEAT
ADMIRAL HALSEY SAY HE WILL RIDE HON. WAR HORSE IN TOKYO!
CARL SOMDAL

Front Views & Profiles

By MARCIA WINN

To a War Time 4 o'Clock

A glimmer, a gloomer, a 4 o'clock bloomer,
What tricks you do contrive!
You used to bloom at 4 o'clock,
But now you bloom at 5.

EMELINE O. D.

This Changing World

The Chicago postoffice has hired high school boys to alleviate the mail carrier shortage during the summer. They are eager and gay, wear the official caps perched at an insouciant angle, and presumably haven't a care in the world. A friend of ours came to this conclusion the other morning when, racing out to get that letter from overseas, she saw a young boy, a mailman's hat perched on the back of his crew cut, lolling in her porch glider, his mail bag at his feet. As the glider swung gently to and fro, he avidly read a comic book he had found there.

Retribution

It has happened at last. A writer of murder mysteries has gone to the electric chair for murder. The Associated Press called the murder "one of the most bizarre cases in Connecticut criminal history," but to any reader of murder mysteries this must seem a supreme overstatement, for all the mystery writer did was work for a lady and bludgeon her to death. His brother, posing as his wife and the lady's maid, helped. We mystery addicts know that [1] this was murder in its simplest form, [2] few murderers in the pocket editions use anything as innocent as a bludgeon, and [3] the writer-killer must have been very ashamed of how he messed things up.

The murder mystery murderers never fool with bludgeons or simple disguise. It ain't refined. They find a certain type of kitchen match, now illegal, nip off its phosphorus head, and toss it into a single portion of green salad. It tastes like garlic and produces quick and deadly effects unless you are so stupid as to pick a victim who doesn't like garlic.

Or they use witchcraft and animated dolls who go around armed with bodkins which they bury at the base of the victims' skull just where something vital happens to be. They are so tiny they leave an almost-invisible hole, and who would suspect a dancing doll, anyway, especially if made in the victim's own image by a nice old lady who really is a witch?

Or they take insulin away from a diabetic and fill the syringes with water. This takes longer, but is thoro, and while waiting for the victim to die, the fiend has time to dispose of a few other persons he doesn't like, for the better books never kill only one. They kill a series, and sometimes have been known to kill the reader's desire to open another book.

Or some one [the murderer, silly] shoots poisoned arrows thru what is known as the Judas window of a door, the place where the lock slips back, or maybe it is the key. This leaves no traces except on the victim and enables the killer to keep at it until caught in the act. Or a clock strikes the hour and a blade falls out, slashing the victim to shreds. Or the killer crawls into a mechanical Buddha and shoots out from it; he fits because he conveniently has no legs. Naturally no one knows this until the final page, but if you are canny, you read the first 10 pages, skip to the end, and, knowing not only all but too much, throw the book away.

Now, that is the way murders go in the murder mystery books. Heretofore there has been a general impression that they incited their readers to murder not their enemies but the authors. No one ever dreamed for one minute that a mystery writer would fall for his own guff. And no one ever dreamed that if he did, the police would catch him. In the books that is not done.

Modern Epigram

Library books [says Lil Oswald] are the only books that are returned.

Well?

Don Frankel claims he knows a dowager so wealthy even the rings under her eyes have diamonds in them.

VOICE OF THE PEOPLE

Writers should confine themselves to 200 or 300 words. Give full names and addresses. No manuscripts can be returned. Address Voice of the People, THE TRIBUNE.

ANOTHER TWIST IN THE PARTY LINE

Chicago, July 9—The National Maritime union [CIO], an offspring of the Marine Workers' Industrial union, which was the waterfront section of the Communist party, has changed the words of its old song but is still using the same tune. There is a split in the ranks of the NMU, one group wishing to follow Earl Browder's program of solidarity between labor and capital, while the other favors William [Zigzag] Foster, who teaches mass picketing and protest meetings, with the old can shaking program as a side issue. This protest picket line against the bonus cut on the Atlantic coast stinks to the high heavens.

In September, 1941, when the American Federation of Labor Seamen's union fought for the same issue, the commy controled NMU was loud in its condemnation of the seamen who refused to sail the ships. In the words of Joseph Curran, president of the NMU, the bonus strike was only a "secondary issue." It was more important to get supplies to Uncle Joe, for in those days it was a "people's war."

Today, when American men are dying on the battlefield, the commy controled NMU is very quiet concerning Uncle Joe and his stand on the Japanese situation. We old timers in the maritime industry consider these people as "Comrat Scabs" and a detriment to the labor movement in America.

JOSEPH S. BUCKLEY

GIVE OPA JOBS TO VETERANS

Chicago, June 13—The local offices of the OPA are staffed with women, a majority of them placed there by their precinct captain, ward committeeman, or some other petty politician. Many of these women are middle aged housewives, inexperienced and inefficient. Their ignorance of OPA rules and regulations and the indifferent service given the public are really awful. Why not put returning war veterans, possibly those not strong enough for hard physical work, in these OPA jobs? The work is not difficult, the hours not long, and the pay not bad. Give the boys a chance at it.

PEGGY COHEN

SIDEWALKS IN DISREPAIR

Chicago, July 3—Lately I have noticed that many sidewalks in Chicago are broken up or are completely gone. Enough accidents happen to pedestrians in crossing the streets without spraining and breaking their legs on broken sidewalks. One walk in particular which I have noticed is that on the west side of Wabash av. between 62d and 63d streets which could certainly do with a little repair. Why can't something be done either by the city or the owner of the property adjacent the ground where these walks should be?

A TRIBUNE READER

THE DISCHARGE BUTTON

Chicago, July 9—Upon returning to the United States after two years' foreign service, I received a discharge lapel button for future civilian wear. I was proud to own it until I tried to wear it. It snapped in two, exposing a plastic base thinly coated with gilt.

If sterling silver pins can be awarded for defense work, it looks as if a veteran would deserve something better than a plastic one, with tinfoil coating, which falls apart before you can get it thru your button hole.

AN EX-SERVICEMAN

STRIKE LOSSES

Chicago, July 6—The war production board reported on July 4 that only 31 million man days of production had been lost thru strikes in the United States since Pearl Harbor, and that by industry working on Independence day every "lost" hour had been recovered. It is tragic that the extra day of work did not represent that much of a shortening of the war against Japan.

It is not the purpose of this letter to question the validity of any strike, but is it not a fact that a plant closed down because of one contributes no more to our war effort than a Jap factory bombed into oblivion by our B-29s? What did it cost us in human sacrifice, not to mention monetary expenditure to "close" that Jap war contributor? Are we going to continue to "bomb" our own factories and deprive our fighting men, to whom we have entrusted our liberty and who have been forced to sacrifice dearly to protect it, of the implements essential to prosecute the job given them?

The number of man days lost, as quoted above, seems to the writer to be subject to question. Based on one eight hour shift, it would take only 40 days for 100,000 strikers to better the figure stated, or on a two eight hour shift basis, only 80,000 workers over the same period. The number of strike reports I have read about in the city of Chicago alone would probably exceed the number mentioned apparently as being representative of the entire country.

A READER

BETTER WAGE FOR POSTAL EMPLOYES

Oak Park, Ill., June 30—The members of our branch wish to thank you for your splendid articles and editorials during the last few months in favor of an increase in wages for postal employes. The postal reclassification bill passed in congress has been long overdue. Your various articles and editorials played a great part in arousing the public to petition congress in our behalf. We shall always be deeply grateful to you for your support.

ROBERT BRUTTO,
Sec., National Association of Letter Carriers

MATHEMATICALLY HOPELESS

Fairfield, Ia., July 2—Few people know there are 2,132,650,000 people on the earth. How can one little nation of 131,669,275 hope to feed them all?

HARRY I. BALL

FRIEND OF THE PEOPLE

Letters to this department must be signed with names and addresses of writers.

MAKING FINAL PAYMENT

Chicago, July 11—We are making the final payment on our home Aug. 1. Please inform us what documents and papers should be turned over to us.

C. W.

If the papers are in the usual form of notes secured by a trust deed, the debtor should, at the time of final payment, secure from the holder the last coupon and principal note, the trust deed, the guaranty policy or other evidence of title, and fire insurance policies. He should take these papers, with the previous coupons which should be in his possession, to the trustee named in the trust deed and secure a release deed, which the debtor should record. He should also have the trustee write on the mortgage riders on the insurance policies a notation that the trustee's interest has ceased, and should later clear this with the insurance companies.

The question whether the debtor can handle such steps for himself depends on his experience and resourcefulness.

TRIBUNE LAW DEPARTMENT

A STRAIN ON THE FAMILY TIE

Reprinted from Tribune's collection of Gaar Williams cartoons

DON'T FORGET T' BRING OUT THOSE TWO EXTRA BLANKETS IN TH' SPARE ROOM CLOSET WHEN YOU COME OUT NEXT WEEK END AND JIMMY'S SWEATER - AND SEE IF AUNT EMMALINE DON'T WANT TO COME WITH YOU - AND DON'T FORGET THAT GREEN YARN AND
LAKE
GAAR WILLIAMS

'The Wicked Mrs. Steel'

By Roy Vickers

(Copyright, 1945, By Roy Vickers)

SYNOPSIS: Gillian Beynon comes to Tenstable as companion to Mrs. Steel, widow of Andrew Steel. By the terms of the will she must leave his vast wealth to one of his relatives, otherwise the estate passes in trust to the township of Tenstable. Ralph Hanshaw, business manager for the Steel interests, upon whom Mrs. Steel has designs, advises Gillian not to accept the position. When Ruth, the housekeeper, finds Mrs. Steel has killed another canary—knowing it is because Gillian has crossed her path—she urges Gillian not to stay. The hatred of her late husband's relatives for each other is intensified when Mrs. Steel announces a heart condition may cause her sudden death. She delights in her power over them and in making them grovel. She shows each one a will made in his favor—even Gillian, suggesting should she marry Ralph the money would be wisely managed. On Gillian's arrival, Ralph was about to fall in love with Mrs. Steel. Cunningly she makes plans to break up their romance. Gillian does not mention the will when Ralph proposes. His plan is to let his contract expire and pull away from the whole sordid atmosphere. When Mrs. Steel tells him of the will in Gillian's favor, Ralph quarrels with Gillian. Ruth, who had promised to watch over Margaret, finds she is getting too hard to manage. Valerie brings her fiance to visit her Aunt Margaret, who forces her to choose between him and the Steel fortune. Then secretly watches Valerie add extra tablets to her sleeping draught, which she pretends to drink. Gillian promises Ralph she will destroy the will and leave the Steel home at once, but Gillian falls asleep before destroying it, and next morning Mrs. Steel is found dead. Mr. Steel had trusted Ruth to watch over Mrs. Steel and see that she died in her own bed. Valerie is greatly agitated. Gillian tells Ralph she didn't destroy the will. Ralph fears the money will cause trouble between them. The family arrives for the reading of the will and learns the final will was in Gillian's favor. Five sleeping tablets are missing. In Mrs. Steel's sleeping draught Gillian used but one. Ruth suggests they ask Valerie about the missing tablets. Agnes accuses Gillian.

INSTALMENT XXIII.

NO BARGAIN

The people outside were laughing, jostling, and shouting. The hubbub penetrated to the drawing room and became intelligible. "Miss Beynon. . . . Let's see you, Miss . . . Miss Beynon." And then half a dozen in unison: "We want Miss Beynon!"

"Ruth or some one must have told them," muttered Simon angrily. "It's abominable behavior. What're we to do?"

"We needn't do anything much." Ralph took Gillian's arm. "Come with me, dear, and show yourself. It's all they want."

Gillian let Ralph take her to the window.

"Like royalty bowing from a balcony!" shrieked Valerie.

Supported by Ralph, Gillian faced the good tempered mob of townspeople. With Valerie's sneer ringing in her ears, she remembered that Mrs. Steel had referred to herself as "a local empress." Gillian felt utterly unsuited to the role, yet into that role they were thrusting her. They were clapping, waving handkerchiefs and cheering.

"Speech, Miss Beynon . . speech!"

"I can't," whispered Gillian.

"Never mind, I'll fix it. Wave to them and smile."

Ralph held up his hand for silence.

"Ladies and gentlemen. Miss Beynon asks me to thank you for your interest. At some later date, she hopes to welcome you all. But for the present—well, you won't forget, will you, ladies and gentlemen—that the family is in mourning."

Prompted by Ralph, she waved again, whereupon he whisked her from the window.

"It's all right. They're going away happy."

Gillian was dazed. Already the Steel fortune had made her a person of importance.

Agnes Steel, with her father, was emerging from the little room, into which Simon and Lyle had hustled her, more or less by force.

"That demonstration," boomed Simon, "unseemly tho it was, serves to show what the name of Steel means in Tenstable. The question we have to decide is whether we are to drag that name in the mud."

"Hear, hear!" exclaimed Lyle. By the way he said it, Gillian guessed that these two had made some kind of arrangement with the other.

"Miss Beynon—or may I say Gillian?—if Agnes were herself she would apologize for her insinuations—insinuations with which none of us associate ourselves."

Gillian was astonished. She had been under the impression that both Simon and Lyle had been actively backing Agnes.

"My daughter," continued Simon, "has had a more bitter disappointment than any of us. She is, as you know, interested in—er—education. She believed that a successful career in—er—education was about to be opened to her. The question I want to ask you is this—is that career still open to her?"

"You mean, am I willing to let Agnes have the money for her educational plans, whatever they are!"

"Precisely! You know how grossly unfair my brother's will was—compelling poor Margaret to leave everything to one and nothing to the others. You surely cannot wish to—er—perpetuate that injustice."

"I haven't had time to think about that," returned Gillian. "It is a little hard to forget that, only a few minutes ago, Agnes was accusing me of murder—working out a theory about my subconsciousness and those missing tablets."

"Those missing tablets! Who knows anything about them except just ourselves! There's Ruth, of course, but she will be glad to let sleeping dogs lie. Why need the story go outside these four walls?"

Still Gillian failed to understand the full nature of the bargain struck while she and Ralph were greeting the townspeople.

"Well for one reason, Agnes said she intended to tell the police," retorted Gillian. "Have you suddenly come to the conclusion that I'm not a murderer, Agnes?"

"No. I still think you did it. But I believe that greater good will come to humanity if you are willing to devote a fifth of the income to Aunt Margaret's plans for education—and for that reason I will keep silent. So will the others, for selfish reasons, if you give them a fifth each and keep a fifth for yourself."

"It's the way the property would have been left if Uncle Andrew hadn't been half nuts!" put in Lyle.

Gillian was aghast. Ralph drew her on to the settee.

"The family excels itself," he said. "At last, it achieves a kind of honesty in plain, straight-from-the-shoulder blackmail. Share the loot equally, and they'll shut their mouths."

"It's fair!" cried Valerie.

Gillian's attention was wholly on Ralph.

"Are they offering to keep quiet for the sake of the money, Ralph, altho they believe I murdered Aunt Margaret?"

"They don't believe it. Possibly Agnes does, because she has worked herself into a state of hysteria. But they are threatening to accuse you. That means a thick public scandal to start with. And—and there is just the chance that you might get entangled with those missing tablets. And that might mean . . ."

He broke off.

"That might mean you'd go for trial," supplemented Lyle Weston. "And that might mean . . ."

"Shut up, you rat!" barked Ralph and instantly forgot Lyle. Ralph saw Gillian giving evidence, bold in her innocence, then wilting as a skilful, hard-eyed careerist cross-examined her into stammering incoherence.

"That's where they win, Gillian. It's not worth fighting them. And they know it."

"But they don't win!" exclaimed Gillian. "Mr. Steel, I will make no bargain whatever with any of you."

"Of course she won't," cried Agnes. "She thinks she's innocent, and she's grossly insulted. I'd do the same if I were in her place. And she'd do the same if she were in mine. I'm going to the police."

Simultaneously, her father and Lyle Weston rushed at her and grabbed her.

"You're mad, Agnes!" puffed Simon.

"It's Gillian who's mad!" cried Valerie.

Agnes was calm. "You can't both stand holding me like this for the rest of your lives. The moment you let go I'm off to the police."

"That's true—you can't stop her!" Ralph Hanshaw laughed wildly as they released her and she sped from the room, closely followed by Valerie Weston.

[Continued tomorrow]

Second German Acquitted of Murder in London Trial

LONDON, July 12 [Reuters]—Herbert Wunderlich, one of seven Germans charged with having murdered Wolfgang Rosterg, a fellow prisoner of war at a Scottish camp, was acquitted today. An eighth man, Hans Klein, was found not guilty last week.

ODT PREPARES NEW CIVILIAN TRAVEL CURBS

Ban on Use of Private Rail Cars Demanded

Washington, D. C., July 12 (AP)—The ODT disclosed today it contemplates new travel curbs on civilians, while the house heard a demand for a ban on the use of private railroad cars by wealthy families and railroad executives.

J. Monroe Johnson, director of the office of defense transportation, told reporters that further travel restrictions are contemplated "in all categories, not aimed particularly at sports."

Confers on Horse Curb

He made this remark after a conference with Harry A. Parr, president of the Thoroughbred Racing association, and other racing officials. The conference dealt with ODT's order yesterday prohibiting shipment of racing and show animals by rail or other public carriers.

Associates said Johnson, in mentioning further travel restrictions, apparently referred to the prospect of additional reductions in sleeping cars.

In announcing last week an order withdrawing from service by next Sunday all sleeping cars operating between points 450 miles or less apart, Johnson predicted it might be necessary to withdraw still more sleeping cars for use in carrying troops. There is also the possibility of shifting some additional day coaches to the military pool, ODT officials said.

Hope to Avoid Rationing

Actual rationing of travel for civilians is not being considered actively, and the ODT still hopes to avoid it.

In the house, Rep. De Lacy [D., Wash.] demanded that use of private cars be discontinued by railroads until war transportation needs are satisfied.

De Lacy said he had learned that members of the Weyerhaeuser lumber family, officials of the Great Northern railway, and others were using private cars for vacation trips, while returning veterans are crowded into hot day coaches.

"If we are to provide luxury, let us provide it to those who deserve it most—the returning, battle-weary GIs," De Lacy insisted.

Engine Sent to Heat Car

He said he was told by an official of the railroad brotherhoods that about four months ago special car A28 of the Great Northern brought the Weyerhaeuser family into Everett, Wash., vacation bound. An engine, he added, was sent from Seattle to Everett to warm the car while it was on a siding overnight. The same car, he said he was told, was sent, without passengers, from St. Paul, Minn., to Tacoma, Wash., about June 29 to pick up the Weyerhauser party and return it to St. Paul.

He also asserted that private cars A28 and A30, together with six empty Pullmans as "bumpers," carried directors of the Great Northern from St. Paul to Seattle, remained there two days and headed out for California. He added that Northern Pacific's private car No. 14 arrived in Seattle late in April and remained for a week. He did not know who was aboard.

At St. Paul, H. R. Wiecking of the Great Northern public relations staff said there was "no comment" from the road on De Lacy's talk. L. L. Perrin, assistant to the president of Northern Pacific, said De Lacy's statement "was being studied."

At Tacoma, John Phillip Weyerhaeuser Jr., a member of the lumber family mentioned by De Lacy, tonight said he had "never ridden in a private car in my life."

INJURED BY HIT-RUN AUTO

Jasper Gooch, 54, of 5612 S. Halsted st., a refrigerator salesman, suffered internal injuries yesterday when he was struck by a hit-run automobile after he alighted from a street car at 63d and State sts.

BOMBERS TO AID PULLMAN DRIVE FOR 300 WORKERS

An army plane with a belly load of leaflets will roar over Michigan City today and disgorge its cargo to remind residents of the need for workers to build railroad sleepers, A. A. Logmann, manager of the Michigan City Pullman-Standard Car Manufacturing company plant, announced yesterday.

The company needs 300 workers immediately to help build 1,200 troop sleepers so that soldiers may ride in comfort and no time will be lost on their way to Pacific war theaters, Logmann said.

The skilled workers most needed to carry out this program and also to do post-war car building include riveters, buckers, fitters, helpers, and laborers, Logmann explained. Any one with skill in car building trades will find employment in the plant.

Henry C. Lytton to Mark 99th Anniversary Today

Henry C. Lytton, founder of the Hub and dean of State st. merchants, today will celebrate his 99th birthday in his summer home at Charlevoix, Mich. With him is his wife, Carlotta B. They will receive visits today from Willard W. Cole, executive vice president of the Hub; other business associates, relatives, and friends. His formula for longevity, he has declared, is moderation.

AIRWAYS PLAN FARE CUT TO 4½ CENTS PER MILE

Officials of the United Air Lines and the American Airlines said yesterday that their companies will reduce fares to an average of 4½ cents per passenger mile if pending tariff applications are approved by the civil aeronautics board.

W. A. Patterson, president of United, said his air line intends to lower its fares 4 per cent about Sept. 1. The New York-Pacific coast fare would be $119.10, compared with the present $124.75 and the pre-war figure of $149.95. Chicago-New York fares would be $33.65, compared with $44.95 in pre-war days. Chicago-Pacific coast fares would be reduced to $83.45 from $105.

American Airlines announced that its fares would be reduced 7½ per cent by Aug. 15. Ralph S. Damon, president of American, who did not disclose its proposed rate schedule, predicted that the reductions might be followed by greater cuts when new and more effective transport facilities become available.

Salvador 2d Country to O. K. World Charter

SAN SALVADOR, El Salvador, July 12 (AP)—The constituent national assembly approved today the united nations charter, making El Salvador the second country to act. Nicaragua was the first.

CHICAGO DAILY TRIBUNE, Friday, July 13, 1945 **** 11

A RECORD for good food
CORNER HOUSE RESTAURANT
100 E. Ohio St.
Open all nite — Ample Parking

Waste paper is a vital weapon of war. There is a critical shortage. Save all your waste paper and help win the war.

Liggett's Summer Fashion Note:

Look Sun-Tanned and Lovelier

...in just a few seconds you can create a glamorous sun-tanned complexion with

PAN-CAKE* MAKE-UP

For a dramatic change this summer, make up with "Pan-Cake" in a glamorous sun-tan shade... see how it adds new interest and attraction to your beauty, and gives a stimulating lift-up to your personality. Choose Tan No. 1 for a light tan; Tan-Rose for a medium tan; or Tan No. 2 for a deep tan—and remember, there is only one "Pan-Cake" Make-Up, the original, created by *Max Factor Hollywood* for Technicolor pictures, the screen stars and you.

TAN NO. 1
TAN-ROSE
TAN NO. 2

Also 6 Color Harmony Shades for Regular Make-Up

$1.50 PLUS TAX

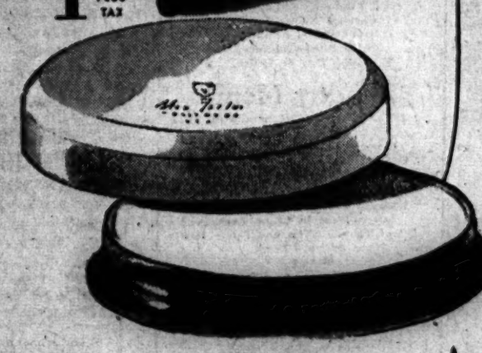

Sun-tanned Glamour for Evening

There's something magic about the allure of sun-tanned beauty at nighttime. See how Pan-Cake Make-Up in a sun-tan shade adds new attraction to your beauty.

*Pan-Cake—Trade Mark Reg. U.S. Pat. Off.

Max Factor • Hollywood

Liggett's
THE REXALL DRUG STORES

DOWNTOWN STORES AT
2 South State St. at Madison St.
194 North State at Lake St.
147 North Clark St. at Randolph St.
175 West Randolph St. at Wells St.
41 North La Salle St. at Washington
450 West Madison St. at Canal St.
North Western Railroad Station

WEST SIDE
1801 West Madison St. at Ashland Ave.
2269 West Madison St. at Oakley

SOUTH SIDE STORES AT
801 East 63rd St. at Cottage Grove Ave.
901 East 63rd St. at Drexel Ave.
1960 East 71st St. at Jeffery Ave.
2525 East 75th St. at Kingston Ave.

NORTH SIDE
1000 Wilson Ave. at Sheridan Rd.
4570 Broadway at Wilson Ave.
2754 North Clark St. at Diversey Pkwy.
1001 Belmont Ave. at Sheffield Ave.
3958 N. Sheridan Rd. at Irving Park
3401 Lawrence Ave. at Kimball Ave.

JOLIET, ILL.
123 North Chicago St.

Use your head when you shampoo

Kay Daumit whipped a magical blend into the exciting new Lustre-creme shampoo. Just a wee bit of creme, rich with lanolin . . . a flick of your fingers and presto! A crown shimmering as silk, leaving your hair easy to handle and style. This is headway to glamour . . . luxuriously soft hair to thrill him come furlough-time. Economical, too . . . twenty-five and more shampoos in each jar. $1.00

Liggett's DRUG STORES The Rexall Drug Stores

Help Your Children To Develop Strong Bones, Sound Teeth

Doctors report that many a child with ugly bowed legs or knock-knees might have grown up straight and shapely on a diet adequate in the bone-building minerals and Vitamin D.

Lack of calcium, for instance, in the earliest years may do irreparable damage—but in any case, calcium is so vital a factor that no child brought up on a consistently deficient calcium intake, can have much chance for strong bones and sound teeth.

That's one reason doctors talk so much about milk for growing children.

Milk is our best food source of calcium. Do your children get *enough* milk...at least a quart *every day?* Many children just don't like to take that much *every day!* That's why Cocomalt in milk is so helpful.

Cocomalt* is so rich in calcium, it *makes 3 glasses of milk equal to a whole quart in calcium value!* (Also this supplies the day's full minimum requirements for iron, phosphorus, Vitamin B_1 and D.) And Cocomalt's delicious chocolaty flavor makes children love their milk.

Start your children on Cocomalt today. Save this as a reminder.

*2 heaping tsps. to 8-oz. glass of milk.

Fluffy Muffins Delicious and Easy to Make

Ration Roundup

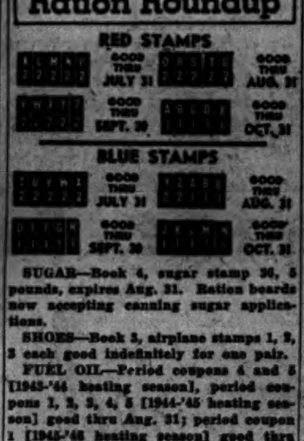

SUGAR—Book 4, sugar stamp 36, 5 pounds, expires Aug. 31. Ration boards now accepting canning sugar applications.

SHOES—Book 3, airplane stamps 1, 2, 3 each good indefinitely for one pair.

FUEL OIL—Period coupons 4 and 5 [1945-'46 heating season], period coupons 1, 2, 3, 4, 5 [1944-'45 heating season] good thru Aug. 31; period coupon 1 [1945-'46 heating season] good thru Aug. 31, 1946.

GASOLINE—A16 coupons expire Sept. 21; B7, B8, C7, C8 coupons good until further notice.

July 13, 1945

BY MARY MEADE

[Copyright: 1945: By The Chicago Tribune]

There's no reason why even the newest cook shouldn't be successful in making hot muffins. Rules for making a perfect muffin are so simple that the thing to remember is not what to do, but what not to do! Do not overmix the batter, or the muffins will develop "tunnels."

After the flour, salt, and baking powder have been sifted together, the liquid [egg, milk, and melted fat] is added to the flour quickly, with only enough stirring to moisten the flour. It will be a lumpy batter, but don't worry—the lumps will bake out.

Other conditions may affect muffins, of course. With undermixing, the muffins may not rise evenly, and the texture may be coarse. Over baking may cause dryness, and the crust is apt to be dark and thick. If underbaked, the crust may be too pale and the inside doughy.

Incorrect proportions of flour, baking powder, and other ingredients also may have bad effects, but if a reliable and tested recipe is used, there should be no trouble. Here is a good basic recipe, with some interesting variations:

Plain Muffins
[One dozen medium]
2 cups sifted enriched flour
3 teaspoons baking powder
2 tablespoons sugar
½ teaspoon salt
1 egg
1 cup milk
3 tablespoons melted fat

Sift flour, baking powder, sugar, and salt together several times. Beat egg until light and blend it with the milk and shortening. Make a well in the center of dry ingredients and pour liquids in all at once. Stir about 25 strokes, or just enough to dampen dry ingredients. The batter should look lumpy, not smooth. Fill greased muffin pans two-thirds full and bake at 400 degrees for 20 to 25 minutes.

Two or three tablespoons of chopped cooked bacon or sausage give excellent flavor to muffins. Use drippings from the meat and shortening.

For a fruit muffin, add ½ cup raisins, currants, dates, or other chopped fruit to the batter before baking. Or place a bit of jelly on top of each muffin before baking, for jelly muffins.

To make tomato-cheese muffins, add one-half cup grated cheese to dry ingredients, and use tomato juice in place of milk.

If there's sour milk on hand to be used, simply decrease baking powder to 1 teaspoon and add ½ teaspoon soda.

To make graham or whole wheat muffins, substitute 1 cup graham or whole wheat flour for 1 cup white flour. These are particularly good if made with sour milk or buttermilk.

Spiced muffins are one of the best ways of utilizing bacon fat. This prune spice muffin calls for ½ cup bacon drippings.

Prune Spice Muffins
[One dozen medium]
2 cups sifted enriched flour
1 teaspoon baking powder
½ teaspoon soda
½ teaspoon salt
1 teaspoon nutmeg
½ cup brown sugar
2 eggs, beaten
1 cup sour milk or buttermilk
½ cup melted bacon fat
6 cooked prunes

Sift flour, baking powder, soda, salt, and nutmeg. Add sugar to eggs and mix well. Add sour milk and shortening. Add to dry ingredients, stirring only until blended. Fill greased muffin pans two-thirds full. Press half a cooked prune into the top of each muffin. Bake at 425 degrees for about 25 minutes.

TURN IN WASTE FATS!

Orange Honey Bread a Novelty

For something new in homemade bread, try this orange honey bread. It will be a favorite as breakfast toast and is delicious cut in paper thin slices and served with hot or iced tea. To make it:

Soften one 1 ounce package compressed yeast in 1 cup lukewarm water for 5 minutes. Combine 1 cup lukewarm orange juice with 1 beaten egg, 1¾ teaspoons salt, and 6 tablespoons honey. Stir in softened yeast, and add 2 cups sifted whole wheat flour. Beat until smooth. Add grated rind of 2 oranges, 4 tablespoons melted shortening [cooled], and enough sifted bread flour, about 3 or 4 cups, to make a medium soft dough. Knead until smooth and elastic. Let rise in covered, greased bowl until doubled in bulk. Punch down and let rise again until doubled. Shape into two loaves and let rise in greased pans until almost doubled. Bake in moderately hot oven [400 degrees] for 10 minutes; reduce heat to moderate [375 degrees] and bake 40 minutes longer. Makes two loaves.

[TRIBUNE Studio Photo]

Tailored Frock

As trimly tailored as your smartest wools, this frock for tubbable materials is one in which you'll simply live all season. The design provides for two types of neckline and sleeve length is optional. Style No. 2916 is designed for sizes 14 to 48. Size 36 requires 3¼ yards of 35 inch material, 1 yard of ruffling for short-sleeved dress; 3⅝ yards of 39 inch fabric for model with three-quarter length sleeves.

Order Clotilde patterns from Chicago Tribune, P. O. Box 537, Grand Central Annex, NEW YORK CITY. Print name and address; state size. Each pattern is 10 cents, plus 2 cents for mailing. The summer fashion book, on sale at Tribune Public Service offices, is 15 cents; 12 cents if ordered by mail with a pattern.

Survey of Markets Reveals Week-End Food Price Outlook

A survey of food markets in Chicago reveals the following price situation for this coming week-end:

Low Priced

Fish—Carp, cod steaks, sheephead, suckers, rockfish, whiting.
Fruit—None
Vegetables—Beets, greens, radishes.

Moderately Priced

Fish—Cod fillets, haddock fillets, halibut, porgies, salmon, sea trout, sea perch.
Fruit—Cantaloupe, apricots, grapefruit, lemons, plums, rhubarb, watermelon.
Vegetables—Cabbage, carrots, celery, corn, cucumbers, lettuce, onions, peppers, spinach, summer squash, white potatoes.

High Priced

Fish—Catfish, clams, lake trout, whitefish, lobster, yellow pike.
Fruit—Apples, avocados, cherries, currants, raspberries, gooseberries, oranges, peaches, strawberries, grapes, pineapples.
Vegetables—Green beans, cauliflower, eggplant, peas, tomatoes.

Saturday Menu

BREAKFAST
Fresh Apricots
Bran Flakes Scrambled Eggs
Rye Toast
Coffee Milk

LUNCH
Welsh Rabbit on Toasted English Muffins
Carrot Sticks Celery
Fig Bars Lemonade

DINNER
Grilled Frankfurters
Creamed Potatoes Broiled Tomatoes
Chopped Spinach Salad
Enriched Bread
Cantaloupe Sundaes
Milk, Tea, or Coffee

Sunday Menu

BREAKFAST
Cantaloupe Wedges
Creamed Chipped Beef on Toast
Coffee Milk

DINNER
Roast Shoulder of Lamb or Veal
Whipped Potatoes Mint Jelly
Green Peas in Cream Sauce
Salad of Tomato Slices and Celery Hearts
Enriched Bread
Bakery Pie
Milk, Tea, or Coffee

SUPPER
Sour Milk Waffles, Syrup
Cottage Cheese and Chives Salad
Sliced Oranges
Iced Chocolate Milk

Basic White Sauce

Canned cream of mushroom soup makes a good basic white sauce for baked dishes, creamed eggs, or creamed fish.

Invalid's Need for Bandages Is Told by Sally

[Sally Joy Brown department activities are sponsored by Chicago Tribune Charities, Inc.]

An urgent request for soft, white cloths has come from Mrs. B., who suffers from a malady which requires the continual changing of bandages. Her supply of materials is exhausted. She can use an unlimited amount, but will be unable to call for offers. Packages, therefore, will have to be mailed. Her name and address will be supplied upon request.

The H. family is made up of parents and four children, girls 12 and 10 and boys 15 and 8, living in a congested neighborhood on the south side. The father's disability from a head injury suffered some time ago and his subsequent unemployment, coupled with the mother's inability to leave her family for work outside the home, has made the problem of clothing extremely serious. The sizes for the children approximate the ages given, and the mother wears size 18.

Another clothing request comes from Mrs. V., who has seven children. The 15 year old daughter has suffered for years from a nervous ailment and a resultant heart condition, which makes early entry into the hospital for further treatment imperative. Altho the eldest boy has worked after school for some time and now has a full time summer job to supplement home income, high prices prohibit the inclusion of clothing in the family budget. Wearing apparel of all kinds is needed. The boys wear sizes 16, 12, 8, and 6, and the girls, sizes 15, 13, and 9. The address is on the west side.

Household Forum

—By Louise Bargelt—

Eleanor G., Chicago—Before putting wisteria and hydrangea in water, my mother always burned a half inch of stem to make them stay fresh longer.

Mrs. Dale T., Sandusky, O.—Best method I know to keep plaster from cracking when a nail or tack is driven into wall, is to place a strip of adhesive tape over the place where nail is to be driven.

Mrs. Peter W., Milwaukee—When I plan to give a tin pan or iron utensil a rest period I make it rustproof by rubbing it well with unsalted fat.

Please—Your Idea Now!

Mothers!

Your baby needs the smooth fine texture of HEINZ BABY FOODS

Ask your grocer for Heinz Strained Foods and Junior Foods

preserve baby's Health

Guard against disease germs by adding a little LINCO to the laundry tub when washing baby's clothes and diapers. Makes clothes sanitary, clean-smelling and snowy-white. Simple directions on label.

LINCO
"Triple-Action" Bleach
BLEACHES PURIFIES DISINFECTS

Make Better Gravy
Even Without Meat
Use VITALOX
The Beef Gravy Maker

No meat is needed to make gravy with Vitalox! Vitalox is made from rich beef extract, combined with tomato and other vegetable seasonings. Adds appetizing flavor to soups, casserole dishes, stews and sauces. It's the thrifty way to add extra goodness to hundreds of meals! At leading grocers and meat markets.

RECIPES ON EVERY BOTTLE!
A product of Armour and Company

OAKITE CLEANS
A TEASPOONFUL OR TWO IS ENOUGH!

Your hose and dainty lingerie Need special summer care, Let gentle Oakite keep them fresh, It cleans beyond compare!

CLEANS EVEN IN ICE WATER

Sugar and victory

V-E Day has passed. But *V-J Day* is still ahead. The need for sugar . . . that indispensable energy food . . . continues to be in heavy demand.

At the direction of the Government supplies are moving at an increased rate to our armed forces, our allies, and to help in feeding people in liberated lands.

Due to a prolonged drought in Cuba, stocks of raw cane sugar from the Caribbean area, which serves our Atlantic Coast and Gulf refineries, are off greatly in volume.

These are some of the reasons why our Government has placed tighter rationing restrictions on household and on institutional and industrial users of refined sugar.

We have learned to accept wartime shortages all along the line. Use your sugar stamps, but use them wisely . . . and make a little do a lot.

Domino
Pure SUGAR CANE Sugars
"Sweeten it with Domino"
There's a kind for every use

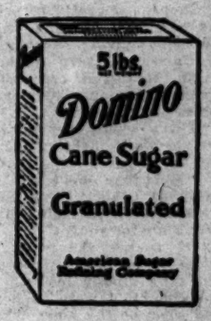

Here is a RUBBIT!
She *rubs* sticky, crusty pans with a namby-pamby dish rag.

Here is a BRILLO whiz!
She cleans crusty pans *fast* with a Brillo pad! Neat! *Easy!*

"Brillo makes aluminums sparkle!" she says.
Get square metal-fiber Brillo pads today! *Brillo Soap Pads*—red box. Or *Brillo Cleanser*, pads and soap separate—in the green box.
Keeps aluminum brilliant!

"NOW THIS IS MORE LIKE IT! CERTIFIED MARGARINE HAS A SWEET, DEWY-FRESH FLAVOR THAT EVEN THE FUSSIEST FOLKS APPROVE."

The SPREAD that betters your BREAD

FREE!

NEW BONUS Recipe Booklet
Send for your copy today
Save time and energy by using ready-to-use BONUS whenever a recipe calls for chocolate or cocoa. No ration points required.

BONUS CHOCOLATE SYRUP
(Genuine Chocolate Flavor)
Vitamin Enriched

Wonderful IN COFFEE!

Milnot makes coffee taste great. Serve direct from container. Has no "canned" flavor. Do not confuse with evaporated milk. MONEY-BACK guarantee.
Carnation Products Co., Litchfield, Ill.
MILNOT COSTS LESS THAN A CANNED MILK

INSURE CANNING SUCCESS!

USE Ball JARS, CAPS, LIDS and RUBBERS
And follow instructions in the Ball Blue Book. To get your copy send 10c with your name and address to—
BALL BROTHERS COMPANY, Muncie, Ind.

Get Your SUMMER SALT the Jays way

THEY'RE ALWAYS FRESH
Dear Park
ICE BOX COOKIES
THE FLAVOR-FRESH COOKIES
AT YOUR FAVORITE FOOD STORE

A popular DESSERT that takes NO SUGAR

Gingerbread made with Duff's GINGER BREAD MIX
Just add WATER —that's all!
Fully pre-cooked. Convenient.

"HOT SPELL COMING" —WEATHER MAN SAYS

Keep cool. Use Sani-Flush to clean that toilet bowl.

fine foods for 40 years

BACK TO YOUR TABLE WHEN VICTORY COMES

COLLEGE INN Products

EVERY ONE A WINNER!

Chicken a la King • Boned Chicken
Chili Dinner • Tomato Juice Cocktail

COLLEGE INN FOOD PRODUCTS CO., INC.
CHICAGO 9, ILLINOIS

In Washington and thruout the world Chicago Tribune correspondents are alert to keep readers informed of every significant happening. Experienced in knowing how to get the facts, they cover the news first hand and report it steadfastly from the American viewpoint.

[ADVERTISEMENT]

"TOOFER" A NICKEL
—TOOFER—FOR SHAME! YOU'VE BEEN FIGHTING!
YES'M
—I LOATHE AND DESPISE FIGHTING, TOOFER!!
UH-HUH!
—BUT SEE WHAT I WON—! I HAD TO FIGHT MY WAY IN TO GET THESE DELICIOUS FRESH HOSTESS CUP CAKES
—DIVVY UP, TOOFER, OR I'LL BLACK YOUR OTHER EYE!

REAL DEVIL'S FOOD CUP CAKES ONLY 5¢
Here's the thrill of rich devil's food made with the real chocolate bean. Rich, moist and luscious. It will make you roll your eyes.
Hostess Cup Cakes are magic for lunch box or table—and 5¢ for a package of 2. Wonderful as quick energy "pick-er-uppers." Get Hostess Cup Cakes—fresh today at your grocer's.
HOSTESS CUP CAKES
2 FOR 5¢ FRESH AT YOUR GROCER'S

Infant Welfare Group to Plan Oct. 5 Benefit

BY JUDITH CASS

ALTHO the superstitious may stay close to their homes this Friday the 13th, the day holds no terrors for members of the junior auxiliary of the Evanston Infant Welfare society. The women who will serve as committee heads for a benefit Oct. 5 to celebrate the auxiliary's 30th anniversary will sally forth at 11 a. m. in their best bibs and tuckers to attend a meeting and luncheon in the home of Mrs. Drennan J. Slater at which plans for the celebration will be outlined.

The benefit is to be a dinner at 8:30 p. m. in Marshall Field's Evanston store, with a fashion show and other entertainment on the program. Mrs. Slater is general chairman of the benefit, called a Tri-Decade party. Tables for four will be set up on the store's fourth floor, and tickets will be sold at $3 each. Reservations will be limited to 500.

Mrs. Frank Stebbins is president of the auxiliary. Some of those on the benefit committees are Mrs. Louis Tilden, talent chairman; Mrs. Chauncey Hobart, treasurer and ticket chairman; Mrs. Ray Brookby, Mrs. William Stahl, Miss Marian Carpenter, Miss Helen Chapman, and Mrs. Kenneth E. Morine.

The Evanston Infant Welfare Service league, a group of younger women affiliated with the auxiliary, will give its third annual children's party July 23 at the Indian Hill Estates home of Mrs. Charles Searles. While the youngsters are being entertained by Evanston's popular "monkey man" and other acts, their mothers will discuss their participation in the Oct. 5 benefit.

Here and There

Members of the MacChesney family will gather for a family party Sunday in the home of Gen. and Mrs. Nathan William MacChesney in Libertyville to say good-by to Gen. and Mrs. MacChesney's son, Alfred Brunson MacChesney III., who is about to return to Paris as special assistant to the American ambassador. The MacChesneys and their son dined at Fort Sheridan last night with friends, and went to the Ravinia Festival concert afterward. Mr. MacChesney is due back in Washington, D. C., Wednesday and will leave shortly for France.

Now in Paris on government business is Phelps Kelley, whose wife believes he and their son, Phelps Jr., have missed seeing each other, since a new A. P. O. address has arrived for Mr. Kelley Jr. Young Mr. Kelley had been serving with the American field service in Germany but expected a new assignment. His younger brother, Brooks, is on a camping trip in Canada.

Mrs. Edgar Stanton Jr. will welcome Lt. Stanton from Washington, D. C., tomorrow on a week's leave. Lt. Stanton, who is stationed in Washington with the navy, is sharing a house in Georgetown with Durand Smith.

Spending a few weeks in the Drake hotel on one of their infrequent trips to Chicago are Mr. and Mrs. Charles H. Conrad of Tryon, N. C. They formerly lived here.

Sharing in this week-end's festivities at the Chicago Yacht club will be Lt. and Mrs. Eugene Halligan, who have come from Cambridge, Mass., to spend 10 days with Harold Ashton, chairman of the club's regatta committee, and Mrs. Ashton.

Birth News

Mr. and Mrs. Charles E. Ford II. [Barbara White] became the parents of a daughter yesterday in Cleveland hospital, Washington, D. C. The baby is a grandchild of Dr. and Mrs. Edward W. White of Chicago and Lake Geneva, Wis., and of Eugene E. Ford of Chicago. The newcomer also has a great-grandmother, Mrs. Gustave E. Staff, mother of Mrs. White. Mrs. White will go to Washington Tuesday and expects to bring Mrs. Ford and the baby to Lake Geneva later in the summer.

Lt. Lawrence E. Denman arrived from his navy post at Williamsburg, Va., Monday to welcome the daughter born to him and the former Anne

[Continued on page 14, column 1]

Officer's Bride

[Koehne Photo]

Mrs. James F. Hynan Jr.

Mrs. James F. Hynan Jr. is the former Rosemary Kennedy, daughter of Mr. and Mrs. Michael J. Kennedy of South Park way. She was graduated from De Paul university, at which her husband received his degree from the law school. Lt. Hynan, son of Mr. and Mrs. Hynan of Langley av., has been on sea duty for two years with the naval reserve.

Tailored Dress of Shantung Is a Hint of Fall

BY REA SEEGER

Swank tailored one piece dresses are worth their weight in gold, if they're sleek, smooth, and made with new fall details. Add the beauty of thick and thin thread weave shantung and you have everything. Even the price is interesting. Newly unpacked, ready for the next six weeks' wear with summer accessories, later with the first fall jackets, still later under coats, they are ideal buys, particularly for career girl wardrobes.

Three street shades are timely, too, a dull black, a silver gray that is a knockout neutral, and a summer street shade of deep lime. There are very flat patch pockets and an attached band belt that fastens with a huge button covered with the shantung of the dress and short sleeves. The neckline is very deep and can be worn with a striped or plain colored contrasting vestee, ascot, or gilet. Nothing in weeks has looked so smooth or sleek. Soft shirring at each side of the skirt does not detract from the streamlined simplicity, nor do the patch pockets or the deep tuck fold down the center of the skirt.

Such a model has endless possibilities. Accessories change it to suit the occasion. It's a town dress, an office dress, and with dress parade hat, bag, and gloves changes again, especially the lime and the dull black models. If you crave something new and sleek, something that hints of fall and winter, check this new one piece tailored dress of handsome shantung.

[For further information call Rea Seeger, Superior 0200.]

* *

D. A. R. Chicago Chapter Group Plans Luncheon

Mrs. Cyrus A. Pertenheimer will entertain the 30 young women of the wheel and distaff committee of Chicago chapter, Daughters of the American Revolution, at a luncheon next Thursday. The gathering will be in Mrs. Pertenheimer's home, 105 Wisner av., Park Ridge. Wheel and distaff members support a scholarship at the D. A. R. school, Tamassee, in North Carolina, and their group acts as an emergency corps to help promote any project undertaken by the chapter.

* *

Garden Club Meeting

The Garden club of Illinois will hold its third summer meeting Aug. 13 in the home of Mrs. Otto Cullman in Long Lake.

Alarm Grows Over Mothers' Child Neglect

One mother was sentenced to six months in the county jail yesterday and three others were booked on charges of contributing to the dependency of minors as authorities took an increasingly serious view of the growing number of child abandonment cases.

"Within the last three months alone we have taken in 200 children sent us by the Juvenile court," the sister superior at St. Vincent's orphanage said. "Child abandonment has been increasing over the last three years, according to our records."

Emotional instability due to war tensions was given by Dr. David B. Rotman, Municipal court psychiatrist, as the reason why many mothers abandon or neglect their children. This was his diagnosis in the case of Mrs. Myrtle Kubon, 25, of 142 W. 155th pl., Harvey, sentenced to six months in the county jail for contributing to dependency. The sentence was imposed by Judge Victor A. Kula in Domestic Relations court.

Mrs. Kubon lost track of her baby, Mary Ann, 3, on June 17 when, having left her husband, Walter, 29, a steel mill worker, for the sixth time, she took up with a new acquaintance and placed the child in a nursery. The child was taken from the nursery by a man who said he was the father.

Judge Kula rejected Kubon's plea that his wife be given "another chance." The custody of two remaining children, Walter Jr., 5, and Michael, 23 months, was referred to the Juvenile court.

Another mother, Mrs. May Lorusso, 23, of 3536 W. Monroe st., was booked by Fillmore police for leaving her three small children, the eldest 3, alone in her apartment Wednesday night while she went to a tavern. The children, two of whom were found naked and one in dirty, tattered clothing, alarmed neighbors with their cries. Police broke into the house and said it was in an "appalling condition." Mrs. Lorusso, arrested several hours later, said her husband, Vito, is on his way overseas.

Mrs. Eleanor Cullen, 18, of 1648 S. Throop st., was seized early yesterday at 21st and Halsted sts. after she left her 1 year old son in the Cadillac hotel, 2138 Wabash av. The child was taken to St. Vincent's orphanage by police Wednesday night. Mrs. Cullen was held in Central police station.

A charge of contributing to the dependency of their five children was placed against Mrs. Margie Cheff, 25, of 3519 Pulaski rd., and her husband, a garage mechanic and ex-service man, by Judge Leon Edelman in Shakespeare court. Cheff's mother, Mrs. Agnes Kochan, 46, of 4648 N. Harding av., made the complaint.

Mrs. Kochan said that she found her son's home locked Monday evening and no one with the children, Ray, 7; Michael, 5; Margie, 3, and Danny, 2. The youngest child, Cathleen Ann, 4 months, had been given to Mrs. Kochan three months ago by her daughter-in-law "who didn't want it," Mrs. Kochan said.

* *

Lecture Today to Close Harris Series at U. of C.

Eugene Staley of the School of Advanced International Studies in Washington, D. C., will be presented today at the University of Chicago in a lecture on "World Organization on Economic and Social Fronts." He will speak at 4:30 p. m. in Mandel hall, 5714 University av. The lecture concludes the Harris Foundation series and is free to the public.

Tonight's Program at Grant Park

Eight o'clock. Free admission. Bandshell on lake front opposite 11th st.

Grant Park Symphony orchestra. Nicolai Malko conducting; Eleanor Steber soprano.

"Egmont" overture.....Beethoven
Symphony No. 1, C major.....Bizet
"With Verdure Clad," from "The Creation".....Haydn
"Chere Nuit".....Bachelet
Waltz song, from "Romeo and Juliet".....Gounod
"The Afternoon of a Faun".....Debussy
Songs with piano accompaniment:
"Out of My Dreams," from "Oklahoma!".....Rodgers
"Strange Music," from "Song of Norway".....Grieg
"Voices of Spring".....Strauss
Divertissement.....Ibert

Today's Winner in Daily $5 Prize Recipe Contest

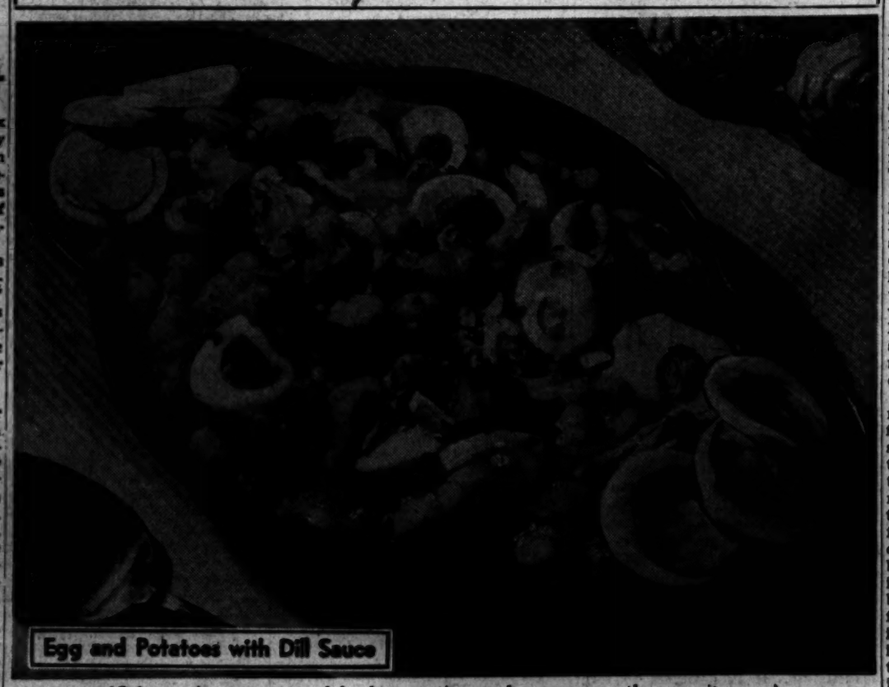

Egg and Potatoes with Dill Sauce

(Other recipes, menus, and food suggestions and news are on the opposite page)

6 cups diced raw potatoes
3 cups water
2 teaspoons salt
3 tablespoons flour
6 hard cooked eggs, sliced
1 cup thick sour cream
½ teaspoon pepper
½ cup dill or chives, chopped

Cook potatoes in water with salt until tender. Blend flour with small amount of cold water until smooth and add to potatoes. Cook until thickened. Add eggs, cream, pepper, and dill. Heat thru and serve hot. This makes enough to serve six.

Mrs. John Vopicka Sr.
1232 S. Ridgeland av.
Berwyn, Ill.

Send your favorite recipe to: Recipe Contest, Chicago Tribune.

[Tribune Studio Photo]

White Collar GIRL

BY RUTH MAC KAY

White Collar Tragedy

She purchased the hat she had wanted for weeks,
The one with the daisies and rose.
She bought patent leathers with skyscraper heels
And the sheerest of celanese hose.

The dress that she ordered was really a dream,
As the sales lady said, "It would catch
Most any man's eye"; she went without lunch
Buying lipstick and polish to match.

She dashed thru the day with a smile on her lips,
Her heart was alive and astir, so—
She couldn't believe [when it came in a wire]
"The captain has canceled my furlough."

Back went the hat, and the shoes, and the gown,
The lipstick and polish she kept.
But home, in her room, where no one could see,
She behaved like a woman — and wept!

M. M. BRADFORD

Help from Home

Housewives who have not been able to buy many items they have needed may be intrigued by an article in Boeing magazine telling how these gadgets are used by other women in an aircraft factory.

Homemakers' delights, such as an electric mixer, a double boiler, a sponge, and a water bucket are used in the laboratory where silk screens are made. In another department a muffin tin holds assorted rivets, a covered enamel kettle contains disinfectant, a dipper and sieve are useful for immersing material in a chemical bath, a glass baking dish holds mechanical parts, a dishpan catches oil drained from engines.

Photo drawings that have been washed and hung up to dry are fastened on the line with wooden clothespins, sewing machines stitch engine covers and upholstery for B-29 linings, and the cookie jar is filled with bolts!

Dear Diary BY BECKY

Dis and Data

Dorothy Maynard, at Field's, sold more than $1,600,000 in war bonds in the 7th war loan drive — approximately one-fifth of the entire sales of the employes of her company. . . . A rascally employer sends a flattering poem about the girls behind the cigar counter where he gets his cigarets and thinks that if we'll just print it, his troubles are over.

Cedo, that up and coming little gal who gave up music teaching for ship welding, now is editing an employe publication for a war plant in Kalamazoo—a nice job. . . . The Red Cross reports more than 100 responses to the plea in this column for trained social and recreational workers, and it makes us proud. . . . The winner of the white collar at The Tribune State and Madison bond rally was Florence Conviser.

Shoe Clerk's Dilemma

A woman's foot is a mystery,
She takes 6-A—but wears 4-B.

S. HYMAN

Brazilian Architect to Be Reception Guest

The Pan American council will hold a reception for a visiting Brazilian architect, Americo Rodrigues Campello of Sao Paulo, at 5:30 p. m. Tuesday in the 6th floor lounge of International Relations center, 84 E. Randolph st. Mr. Campello, a member of the Architectural Institute of Brazil and of the Engineering Club of Rio de Janeiro, is visiting in this country to study prefabricated house construction and other new developments in building. Several of the city's leading architects have been invited to the reception.

ON THE AISLE

By Claudia Cassidy

Leinsdorf Stock Goes Up at Ravinia for Expert Performance of Schubert Symphony

Ravinia discovered more about the true symphonic stature of Erich Leinsdorf last night when in his second concert with the Chicago Symphony orchestra he conducted an expert, indeed a brilliant, performance of Schubert's symphony in C major, often one of the more recalcitrant giants in the repertory. There wasn't an ounce of bluff in his quiet, forceful procedure. He knew every one of what so enticingly have been described as the symphony's "intoxicatingly persistent rhythms," and, furthermore, he knew exactly what he wanted done with them. Some of his effects were unusual, but never eccentric. He marshaled his orchestral forces so adroitly the score was in remarkable equilibrium, particularly considering the shortage of strings.

It was evident from the beginning that this was to be a clear, fresh reading, with detail and color so carefully planned in advance they seemed, as they should, spontaneous. Once established the rhythmic vitality carried the first three movements in constantly reinforced momentum, while the flood of melody that makes this Schubert's masterpiece gave the whole its benign blessing, its challenging brilliance. The finale began at a furious pace and at no time sagged in performance, tho it was not, as it should have been, the crown of the adventure. The sense of mounting climax faltered, and tho the symphony ended vividly enough, it had lost the quality of magnetic continuity that had kept you on the edge of your chair, not just a listener, but a participant. It was, nevertheless, a remarkable performance, expertly directed and cleanly played.

Mr. Leinsdorf began his concert with his own transcription of the compassionate chorale, "O, Haupt Voll Blut und Wunden," from Bach's "St. Matthew Passion". Probably he intended to achieve an austere effect, which would be a relief in this day of lush transcriptions, but the outcome seemed rather harsh and dry.

After intermission, the concert took a turn for the "Pops" with Morton Gould's "American Salute" and his "Red Cavalry March," which luckily belongs to the pre-motorized era, because the roar of tank treads is no musical match for the delicate clac' of thorobred hooves. Mr. Leinsdorf had a bit of trouble launching the younger Strauss, for "Perpetuum mobile" was rivaled by what seemed for a bit to be a perpetual parade of trains. But they passed at last, as things do, and the orchestra had a gala time not only with perpetual motion, but with the "Pizzicato Polka" and the waltz, "Roses from the South."

Concert by the Chicago Symphony orchestra, Erich Leinsdorf, conductor. Presented at Ravinia Thursday evening, July 12, 1945. The program:

Chorale, "O Haupt voll Blut und Wunden".....Bach-Leinsdorf
Symphony No. 10, C major.....Schubert
American Salute.....Gould
Red Cavalry March.....Gould
Pizzicato Polka.....Strauss
Perpetuum Mobile.....Strauss
Waltz, "Roses from the South"....Strauss

Wallenstein Next Week

Because of George Szell's illness, the festival committee has engaged Alfred Wallenstein to conduct four concerts starting at Ravinia next Tuesday night. Jakob Gimpel will appear in the Rachmaninoff Second and Beethoven Fifth Concertos as previously announced, but otherwise the programs are subject to change. Mr. Wallenstein, now the conductor of the Los Angeles Philharmonic, formerly was first cellist of the Chicago Symphony orchestra.

Welfare Agency Here Starts 10th Year with 28,000 on Relief Rolls

The Chicago welfare administration begins this month its 10th year as the agency for the care of poor and indigent persons in Chicago with 28,000 persons on the relief rolls.

George J. Klupar, welfare commissioner, said the year ending June 30 was the fifth consecutive year in which the relief rolls showed a decrease. In June, 1940, there were 198,000 persons receiving relief.

Children, mothers with children, the aged and chronically ill, and persons who cannot be employed because of illness or injury, are virtually the only persons now receiving relief.

* *

Msgr. Morrison to Speak at Meeting of Serra Club

The Rt. Rev. Msgr. Joseph P. Morrison, rector of Holy Name cathedral, will speak today at the Serra club luncheon meeting in the University club.

Thru the Looking Glass

Our recent request to the users of leg make-up that they be as considerate of commercial linens as they would be of their own during this season of traveling apparently pleased the harassed hotel managers. We got dozens of letters from innkeepers who say that their linens, literally and figuratively worn so a thread—and with no new supply in sight—just won't last the season if the women guests won't be cooperative.

Women, they say, are far more inconsiderate than men; the most meticulous of housekeepers, once they assume the role of paying guest, do all sorts of things that try the hotel housekeeper's soul. This certainly is a black mark against us females at any time, but in times like these, when every single one of us can serve in this war by saving, it's pretty shocking.

No one ever has been able to estimate the damage done to the supply of hotel linen by woman's habit [one in which she indulges only when she is away from her own home] of removing cream and make-up with a towel. Every day, according to the hotel owners, the lives of thousands of their dwindling supply of towels are shortened by cold cream and make-up stains that either can't be removed or are erased only by the most rigorous and destructive kind of laundering.

About lipstick stains the poor hotel and restaurant owners can hardly speak calmly. In peace time they accepted the tragedy of these with some philosophy, and simply added the cost of a constant supply of new linens to their overhead. Now, of course, there is no reservoir of supplies to tap, and they can only view woman's carelessness with bitterness.

What's say we give them a break from now on out? Let's do unto the linens of restaurant, train, and hotel exactly as we would do unto our own! ELEANOR NANGLE

Budget Shops
Chas. A. Stevens & Co.
State near Washington
Open 9:45 to 5:45
Downstairs at Stevens

Up, Up, Up
Goes Your Summer Rating
in these delightful, air-light dresses
of washable COTTON BALLOON CLOTH!
8.95

The sky's the limit of the flatter-power of these fresh, young "summer-rights" in breezy balloon cloth. Nicely cut, cleverly detailed, they have a new look you'll love, a gay sparkle that keeps because they're tubbable. (They're also preshrunk.*) Appealingly captivating—appealingly priced at only 8.95.

A. Bow-necked stripe in Red, Grey, Navy, Brown or Green on White. 10 to 18. 8.95.
B. Bow-waisted button dress in Black, Pink, Maize, Blue or Grey. 12 to 20. 8.95.
C. Full-skirted charmer in Black with Aqua, Pink, Blue or Maize printed skirt. 10 to 18. 8.95.

Direct Subway Entrance
*Maximum shrinkage 2% by U. S. Gov't Tests
Downstairs — State

Downstairs at Stevens

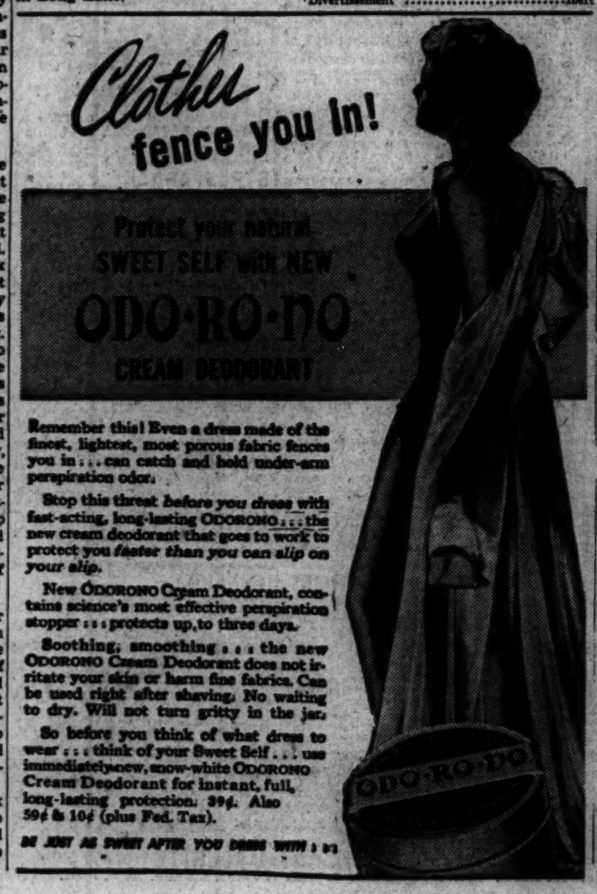

Remember this! Even a dress made of the finest, lightest, most porous fabric fences you in . . . can catch and hold under-arm perspiration odor.

Stop this threat *before you dress* with fast-acting, long-lasting ODORONO . . . the new cream deodorant that goes to work to protect you *faster than you can slip* on *your slip*.

New ODORONO Cream Deodorant, contains science's most effective perspiration stopper . . . protects up to three days.

Soothing, smoothing . . . the new ODORONO Cream Deodorant does not irritate your skin or harm fine fabrics. Can be used right after shaving. No waiting to dry. Will not turn gritty in the jar.

So before you think of what dress to wear . . . think of your Sweet Self . . . use immediately new, snow-white ODORONO Cream Deodorant for instant, full, long-lasting protection. 39¢. Also 59¢ & 10¢ (plus Fed. Tax).

BE JUST AS SWEET AFTER YOU DRESS WITH ODO-RO-DO

Walgreen's
COLOR'S THE THING

In summer, wardrobes turned tropical or softly pastel can be matched with Dache nets in lush, fascinating shades. Worn alone, they keep the hair chic and neat. Add a gay flower, and glamour is yours.

wear a Daché Net for summer smartness

Fine Mesh 35c 3 for $1
Snood Mesh 70c 3 for $2

Walgreen DRUG STORES

Infant Welfare Group to Plan Oct. 5 Benefit

[Continued from page 13, column 1]

Loeber last Saturday in Lake Forest hospital. The baby has been named Dorelle Dee, a combination of the names of Mrs. Denman's mother, Mrs. Paul C. Loeber of Lake Forest, and Lt. Denman's sister, Mrs. Hugh Schaddelee of Grand Rapids, Mich. Lt. Denman will leave tomorrow for Williamsburg and expects to be sent to the west coast shortly. He is a son of Mrs. Burt J. Denman.

Mr. and Mrs. Lawrence B. Perkins [Margery Blair] of Evanston are being congratulated on the birth of their fourth child, Julia Eleanor, July 6 in St. Luke's hospital. The baby has been named for a family friend, Mrs. E. Royce Armstrong, and for Mr. Perkins' sister, Miss Eleanor Perkins. She has two brothers, Dwight and Lawrence Bradford Jr., and a sister, Blair. They are grandchildren of Mr. and Mrs. Charles F. Blair of Buffalo, N. Y., and of the late Mr. and Mrs. Dwight H. Perkins of Evanston. As Lucy Fitch Perkins, the late Mrs. Perkins was a widely known author of children's books.

Maj. Wallace L. Crawford of the marines, who returned recently to the Pacific area, will hear shortly of the arrival of a son, Bruce Wallace, July 7 in Evanston hospital. The baby's mother is the former Marjorie Allerdice, daughter of Mr. and Mrs. Horace Allerdice of Minneapolis. The baby is the first grandchild of Mr. and Mrs. Adam Crawford of Wilmette.

Wedding News

Chicagoans who knew Brig. Gen. and Mrs. John F. Davis of Washington, D. C., when Gen. Davis was chief of staff of the 6th service command headquarters here from 1942 to 1944 will be interested to hear of the approaching marriage of their son, Maj. Davis Jr., and Miss Olive Dottery. Announcement of the engagement has been made by Miss Dottery's parents, Mr. and Mrs. Samuel Baker Dottery of Okolona, Miss. The wedding is planned for early in August.

Miss Dottery, a graduate of the Miller-Hawkins school in Memphis, Tenn., attends Northwestern university. Her fiancé was graduated from Phillips Exeter academy and from the United States Military academy at West Point. He has returned from two years of service in Europe and is attending the command and chief of staff school at Fort Leavenworth, Kas.

* *

Hermosa Woman's Club to Have Benefit Bridge

Opening a series of summer benefits, the Hermosa Woman's club will have a dessert luncheon and bridge party at 1 p. m. next Thursday in the home of the president, Mrs. Orrin P. Catlin, 2036 N. Tripp av. A preliminary noon board meeting has been called by Mrs. Catlin.

FASHIONS
By Angela

Summer foundation garments for the slim of figure are lightweight, easily washable, and comfortable in any degree of heat. Pantie girdles and regular step-in garments share in popularity. Bras for summer range from sheerest net to cool knitted materials, all cut to flatter the figure.

The pantie girdle at the left has a smooth center panel of satin, with elastic side panels and a knitted silk fabric for the back. A zipper closes the side fastening.

A firmer foundation garment, in the center, for those who must have support is fashioned of rayon and cotton in the front panel and satin elastic in the back. This 14 inch model is available in sizes 26 to 30. The bra worn with this girdle is well cut in a flattering princess line and is of cool rayon and cotton material.

For the slender figure which requires a minimum of support, the white knitted brief pantie girdle at the right is an ideal choice. The cool, knitted fabric launders like a handkerchief and dries quickly. It is available in sizes 26 to 32 and priced under $3. Also knitted is the tiny bra with its adjustable back fastening. It is designed to meet the requirements of every figure. It is available in small, medium, and large sizes.

—

[For further information telephone Angela, Superior 0200. Mail requests should be accompanied by a stamped, addressed envelope.]

Catholic Group Leader on Sheil School Program

Paul Williams of Richmond, Va., a founder member of the Catholic Committee of the South, will speak tonight at the weekly 8 o'clock forum of the Sheil School of Social Studies. He will discuss "The Church and the South." Sponsored by Bishop Bernard J. Sheil, the school is a free adult education center open to persons of all creeds. It is housed in the Catholic Youth organization headquarters, 31 E. Congress st.

Goren on Bridge
By Charles H. Goren

[Copyright: 1945: By Charles H. Goren]

Both sides vulnerable. South deals.

NORTH
♠ K J 4 3
♥ Q J
♦ A J 9 4 2
♣ 5 2

WEST
♠ 7 5 2
♥ 9 5 4
♦ 7 6
♣ K Q 9 3 4

EAST
♠ A Q 10 6
♥ 10 8 6 3
♦ K 5
♣ J 7 6

SOUTH
♠ 9 8
♥ A K 7 2
♦ Q 10 8 3
♣ A 10 6

The bidding:

South	West	North	East
1 heart	Pass	3 diamonds	Pass
3 diamonds	Pass	3 spades	Pass
3 no trump	Pass	Pass	Pass

Opening lead: King of clubs.

The defensive aspects of contract bridge are perhaps the most difficult to master. In this department of the game, the proper use of signals as well as their accurate interpretation are indispensable to success.

Signals must be delicately employed. By convention, the play of an unnecessarily high card is a request for the lead or the continuation of that suit. There is frequently heard the suggestion that "a six or higher is a come-on signal." Or again, "a seven or better is a come-on signal." Such restrictive use of signals borders on the absurd. What if you haven't a six or a seven? You cannot help what has been dealt to you. If the only cards available to you are the four and two, you are obliged to signal with the four. And is it your fault if the lowest card you have in a suit happens to be the seven, and you have no desire to ask for its continuance?

Signals are intended primarily to suggest leads and shifts and not so much to show the possession of particular cards. Today's hand furnishes a splendid example of this principle.

Against the final contract of three no trump West elected to lead the king of clubs [the K Q 9 8 being so close to K Q 10]. East, holding the jack of the suit led, would normally encourage its continuation by signaling with the seven, but a moment's reflection will make it clear that the club continuation is not desired. The bidding plainly indicates that West can have no entries, since South is marked with all the outstanding honor strength. What East really wanted was a spade shift. He therefore, followed with the three of clubs, his lowest.

West obediently shifted to the obvious spade lead. Dummy played the jack and East the queen. The jack of clubs was then led and South had to duck. West overtook with the queen in order to lead another spade. This gave the defense a total of three spade tricks, two club tricks and the eventual king of diamonds.

Had East thoughtlessly played a high club to the first trick to show the jack, the suit would have been continued and the contract fulfilled, because declarer would now have time to dislodge the king of diamonds and the spade holding could never be attacked.

Tomorrow the usual Saturday quiz will appear.

New Library Branch

A new sub-branch of the Chicago library has been opened in the Altgeld Gardens housing project, with Miss Frances Howland and Mrs. Mae Rochelle in charge.

Baby Can Be Kept Clean on a Long Journey

BY GLADYS HUNTINGTON BEVANS
[Copyright: 1945: By News Syndicate Co., Inc.]

Before going on to the matter of baby's food when taking a train journey of several days with him, I want to devote one more column to cleanliness hints, having disposed of the diaper question.

You may not—some mothers don't—find it at all feasible to give your baby an all-over bath each day on the train, or even a sponge bath. But with the bathing you may do occasionally at diaper changing time, and frequent washing of his hands, forearms, face, and neck, you can keep your baby sanitary and comfortable, especially with oil for the skin creases.

Sheer cheesecloth is better for washing the baby than heavy face cloths. Buy about two yards or more of coarse cheesecloth and wash. Cut into squares for washing the baby's hands and face, then throw away after one use.

You will need at least two towels.

The drooliness of babies and the way their purees "travel" when they are fed make a bib desirable. We are not "bib" enthusiasts in our family. So for the between meals we use a man's handkerchief or small flowered kerchiefs, or a bandana tied on cowboy fashion, with a knot at the back of the neck. It's really cute. For other times we found a waterproof plastic bib — soft, transparent, and tough. It can be wiped clean and dried instantly. Very cheap too, and looks quite sweet when tied on—that is, for a bib.

One thing I haven't mentioned before: If you are alone and in a railroad station and must in an emergency leave your baby for a few moments, and no maid or matron is available, choose a woman who has older children of her own with her. She is the safest type of person to trust. Of course, avoid this situation if you possibly can.

* *

Glencoe Union Services

Congregations of the Union and Methodist churches in Glencoe will conduct joint services thru July and August.

Mothers of Flyers

The Mothers of Flying Army Officers will have a luncheon meeting at 12:30 p. m. Monday, July 23, in the auditorium of the Y. M. C. A., 19 S. La Salle st.

AMUSEMENTS

ERLANGER — LAST 4 WEEKS — EVES. (Exc. Sun.) 7:30 — Mat. Wed. & Sat., 2:30
LIFE WITH FATHER
with CARL BENTON REID, BETTY LINLEY
NIGHTS, $1.20 to $3.00 — MATS., $1.20 to $2.40 — TAX INCLUDED

SELWYN — (Air-Conditioned)—Evs. 8:30 — Matinees Wed. & Sat., 2:30 — POPULAR MATINEE TOMORROW, 2:30
Alfred de Liagre Jr. presents John van Druten's Comedy
the Voice of the Turtle
K. T. STEVENS • HUGH MARLOWE • VIVIAN VANCE
Evs., $1.20 to $3.60; Mats. Wed., Sat., $1.20 to $3. Pop. Wed. Mats., $1.20 to $2.40 (Tax Incl.)

HARRIS — AIR-CONDITIONED. Evs. 8:30; Mats Wed.-Sat., 2:30
"Moss Hart's direction, expert cast, make 'DEAR RUTH' a hit."
Claudia Cassidy, Trib.
Dear Ruth
A Comedy by NORMAN KRASNA
Directed by MOSS HART
Evs., $1.20 to $3.60; Mats. Sat., $1.20 to $2. Pop. Wed. Mats., $1.20 to $2.40 (Tax Incl.)

OPENING TONIGHT
Mike Fritzel & Joe Jacobson Present
JOE E. LEWIS
Public Comedian No. 1
with
AUSTIN MACK at the piano
ARTHUR LEE SIMPKINS
with all new songs
The GIRARDOS
Dance Stylists
CHEZ PAREE
Adorable in New OLIVE BERNARD Productions
AIR-CONDITIONED
CHEZ PAREE
610 FAIRBANKS CT.
DELAWARE 3494
GAY CLARIDGE AND HIS ORCHESTRA

The AMERICAN ROOM
OPENING TONIGHT
Carl Schreiber and his "Celestial Music"
Glover & La Mae in their "Champagne Interlude"
and
Richard Gordon
Sensational Tenor
La Salle HOTEL CHICAGO

RACING DAILY
The Arlington MEETING AT WASHINGTON PARK
175th & Halsted—Illinois Route 1
I. C. ELECTRIC DIRECT TO GATE
Post Time
Week Days 3:00 — Saturdays 2:00

COLONY CLUB
RESTAURANT
FAMOUS FOR FINE FOOD
Tito Rodriguez and his orchestra
No Amusement Tax During Dinner Hours
COME EARLY OR LATE
744 N. RUSH DELaware 5930

DOWNTOWN — CHICAGO — STATE NEAR RANDOLPH — Balaban & Katz — Open 9:30 A. M. Late Show 9:40 P. M.
TOO GOOD TO LET GO—
so we're holding over the whole show for a 2nd glorious WEEK!
JOHN STEINBECK'S "A MEDAL FOR BENNY"
Paramount's triumph
Dorothy LAMOUR
Arturo DeCORDOVA
J. CARROL NAISH
in the year's finest performance
C'M'ON— Love, laugh and be merry with John Steinbeck's robust, lovable people!
STAGE
stay happy with
BOB HOPE'S musical laugh target!
SKINNY ENNIS ORCHESTRA
with his lovely CARMENE and her songs
Monty Kelly · Abe Aaron · Earl Sturgis
OLLIE O'TOOLE
WALTON & O'ROURKE · STANTON SISTERS
Next Friday IN PERSON BENNY GOODMAN & BAND
Screen—JOAN FONTAINE GEO. BRENT, DENNIS O'KEEFE "AFFAIRS OF SUSAN"

DOWNTOWN — 2 BIG HITS — McVickers — AIR CONDITIONED — B&K — STATE 20c to 1 — 30c to 6:30 plus tax
TODAY—8:45 A.M.
TERRIFIC TECHNICOLOR-FUL ENTERTAINMENT!
VERONICA LAKE · EDDIE BRACKEN · SONNY TUFTS in "Bring on the Girls"
with MARJORIE REYNOLDS
YVONNE De CARLO (She's really SOMETHING!)
"SALOME, Where She Danced"
with DAVID BRUCE · ROD CAMERON

DOWNTOWN
FOR THE MILLIONS WHO LOVED "LASSIE COME HOME"...
an even more thrilling drama of high and heart warming adventure!
In true to nature TECHNICOLOR!
"SON of LASSIE"
An MGM masterpiece with
JUNE LOCKHART · PETER LAWFORD
NIGEL BRUCE · DONALD CRISP
LASSIE & LADDIE
as human as any human!
Tomorrow— 8:45 a.m.
BALABAN & KATZ
UNITED ARTISTS
STATE AT RANDOLPH

DOWNTOWN — Lili St. Cyr — RIALTO — STATE AT VAN BUREN — PRICE CHANGE 12 & 5 P. M.
PETITE! CHARMING! MISTRESS OF THE DANCE!
IRMA LEE · GLORIA LOVE · JUNE MARCH
AND MANY OTHERS!
A Stageful of the Most Beautiful Girls in the World
LATE SHOW SAT.
—SCREEN— CHAS. BOYER, MARLENE DIETRICH in "GARDEN OF ALLAH"

BALABAN & KATZ THEATERS Comfortably COOL
ROOSEVELT — Op. 8:45 a.m. Last Feat. 11:20 p.m.
FABULOUS, FURIOUS FRISCO ... its loves, feuds, fights set to music and TECHNICOLOR!
GEORGE RAFT · Joan BENNETT · Vivian BLAINE · Peggy Ann GARNER
"Nob Hill"
20th Century-Fox' Romantic Adventure
OPEN 8:45 A. M.
BETTE DAVIS BRINGS THAT GREAT PLAY TO THE SCREEN
WARNERS' "The Corn is Green"
with JOHN DALL · JOAN LORRING · NIGEL BRUCE · RHYS WILLIAMS
Last Feat. 10:20 p.m.
STATE LAKE
UNITED ARTISTS — Open 8:45 A. M. Last Feature 10:30 P. M. Last Day!
JUDY GARLAND "The CLOCK" MGM's love story
ROB'T WALKER · KEENAN WYNN · JAMES GLEASON
EXTRA! LITTLE LULU CARTOON IN COLOR
BUY WAR BONDS

NORTHWEST — BALABAN & KATZ Air Conditioned THEATERS Comfortably COOL
HARDING — Op. 1:45
A BAGFUL OF FUN! FRED ALLEN "IT'S IN THE BAG"
BINNIE BARNES · ROBT. BENCHLEY
with JACK BENNY · DON AMECHE
William Bendix · Victor Moore
PLUS
DONALD O'CONNOR · PEGGY RYAN
"PATRICK the GREAT"
Preview SEE Donald COOK

NORTHWEST
CONGRESS — Open 1:30 — BETTY GRABLE · DICK HAYMES — "Diamond Horseshoe" & "BLONDE FEVER"
GATEWAY — Open 1:45
TERMINAL — Open 1:45 — WALLACE BEERY · TOM DRAKE
CRYSTAL — Open 1:45 — "THIS MAN'S NAVY"
BILTMORE — Open 1:45 — & SUSANNA FOSTER · ALAN CURTIS
BELPARK — Open 1:45 — "FRISCO SAL"
PORTAGE — Open 1:45 — SONJA HENIE — "IT'S A PLEASURE" — Pat O'Brien, "HAVING WONDERFUL CRIME"
Will Rogers — Open 1:45 — LANA TURNER — "KEEP YOUR POWDER DRY" &
DRAKE — Open 1:45 — "PAN-AMERICANA"
EXTRA!—"TO THE SHORES OF IWO JIMA"
ADMIRAL — Open 1:45—FAYE EMERSON · HELMUT DANTINE — Raymond Massey, 'HOTEL BERLIN' — Plus Jimmy Lydon in "STRANGE ILLUSION"

LA SALLE — —EXTRA LATE SHOW— Madison-Clark. Open 7:45 a. m. — DOROTHY McGUIRE-ROBERT YOUNG — "THE ENCHANTED COTTAGE" — VAN JOHNSON-GLORIA DE HAVEN — "BETWEEN TWO WOMEN"

TIFFIN — 4081 North. COOL. Mickey Rooney · Elizabeth Taylor, Donald Crisp — "NATIONAL VELVET" — Award Winning Featurette, "I WON'T PLAY"

NORTHWEST
LIBERTY — 6701 Fullerton — Op. 1:30—COOL — 5 HITS! — RUSSELL HAYDEN, "SILVER CITY RAIDERS" 5th Stooge, 2 Musketeers, "PRAIRIE Pioneers" "THE DEATH DROP" and 3 CARTOON RIOTS!
EMBASSY — 2940 Full.—COOL — LANA TURNER · LARAINE DAY · SUSAN PETERS — "KEEP YOUR POWDER DRY" Plus "PAN-AMERICANA"
IRVING — 4003 Irving—COOL — 3527 Full.—Opens 1:30—COOL
AVON — TECHNICOLOR — RITA HAYWORTH and TYRONE POWER — "SUNNY SIDE" RODDY McDOWALL
CROWN — 1857 W. Division—Op. 10—COOL — Dana Clark, "I WON'T PLAY" — Mickey Rooney, "National Velvet"—In Technicolor

LOGAN — Milwaukee-Sawyer. Open 1:30 — COOL! "Escape in the Fog" — Smiley Burnette, 'SHERIFF of CIMARRON'

WEST
4 STAR — 2418 ROD CAMERON — Mad. 'Beyond the Pecos,' — 3 Feats. — Maria MONTEZ · JON HALL — "WHITE SAVAGE" — Also "MURDER ON THE WATERFRONT"
IMPERIAL — 3 Features—Smiley Burnette "SHERIFF OF CIMARRON" — "BAR 20 RIDES," HOPALONG CASSIDY — Phillip Terry · Aubrey Long — "PAN-AMERICANA"
CENTURY — 3 Feats. "EDGE OF DOOM" — 1431 Mad. "Take It or Leave It" — Irene Dunne, "Joy of Living," Doug. Fairbanks — Tex Ritter, "ARIZONA," Fuzzy Knight

WEST
BALABAN & KATZ Air Conditioned Theaters Comfortably COOL
MARBRO — MADISON NEAR CRAWFORD — Sts. 1:45
BY DAY, he spurned her — BY NIGHT, he walked in his sleep!
SPENCER TRACY · KATHARINE HEPBURN
"Without LOVE"
Lucille Ball · Keenan Wynn
PLUS
BEAUTY Knee-Deep in MYSTERY!
"the UNSEEN"
Joel McCREA · Gail RUSSELL
Herbert MARSHALL · Phyllis BROOKS

BALABAN & KATZ
PARADISE — CRAWFORD NEAR WASHINGTON — Open 1:45
"FLAME OF BARBARY COAST"
John WAYNE · Ann DVORAK
PLUS
"DELIGHTFULLY DANGEROUS"
Jane Powell · Ralph Bellamy · Constance Moore

Cont. Pk. — Open 1:45 — WALLACE BEERY · TOM DRAKE
SENATE — Open 1:45 — "THIS MAN'S NAVY"
MANOR — Open 1:30 — SUSANNA FOSTER
STATE — Open 1:30—Mickey Rooney—Elizabeth Taylor, Don. Crisp, "National Velvet" — Plus DANE CLARK Featurette, "I WON'T PLAY"

WEST
AMERICAN — 4 North Ashland—Open 1:45 — COOL! 2 CARTOON RIOTS! Mickey Rooney, "NATIONAL VELVET" in Color! DANE CLARK, "I WON'T PLAY" Comedy Hit!
B'DY STRAND — 1641 W. Roose.—COOL — IN TECHNICOLOR! MICKEY ROONEY, "NATIONAL VELVET" DANE CLARK, "I WON'T PLAY" Comedy Hit!
JOY — 1611 W. Roose.—COOL—3 CARTOONS — Wild Bill Elliott, "Cheyenne Wildcat" — ALAN LANE, "CORPUS CHRISTI BANDIT"
CRAWFORD — 19 S. CRAWFORD—COOL — "PAN-AMERICANA" plus — LANA TURNER, "KEEP YOUR POWDER DRY"
BYRD — MADISON AT CICERO—COOL — Sonja Henie, "IT'S A PLEASURE" — Pat O'Brien, "HAVING WONDERFUL CRIME"
WEST END — 121 N. CICERO—COOL — 2 HITS—2 CARTOONS! — Smiley Burnette, "PRIDE OF THE PLAINS" & MESQUITEERS, "UNDER TEXAS SKIES" — Chapter 1—Captain America—"PURPLE DEATH"

SOUTH
WOODLAWN — Op. 12:30. Cool. C. Colbert "REMEMBER THE DAY" — John Payne, "CITY OF DARKNESS," Lona Star — J. Oakie, "Annabelle in Love," L. Ball. 3 Cartoons
RAY — Op. 1:30. Cool. Tyrone Power, Alice Faye "IN OLD CHICAGO," Brian Donlevy — J. Bennett, D. Amechs, "Girl Trouble," 3 cartoons
CHELTEN — Op. 8 P.M. Cool. F. MacMurray "Forest Rangers," Paulette Goddard, Susan Hayward, "LADY BURLESQUE" — Barb. Stanwyck, W. O'Shea, "Palace Strikes Back"
V — Op. 1:30. Cool. "Action in North Atlantic" — H. Bogart, "Return of Vampire," Bela Lugosi — Laurel & Hardy, "Pardon Us," "Sad Mac" No. 2
ARK — Op. 12:30. Cool. "Passage to Marseille" — H. Bogart, Claude Rains, "Sullivan's Travels" — JOEL McCREA, VERONICA LAKE, 3 CARTOONS
SUN — Op. 1:45. Cool. John Wayne, Claire Trevor "Allegheny Uprising," Don Ameche — Gene Tierney, "Heaven Can Wait," Laird Cregar

PICCADILLY — COOL
BETTY GRABLE · DICK HAYMES · PHIL SILVERS — 'DIAMOND HORSESHOE'
JOHN WAYNE · ANN DVORAK · JOSEPH SCHILDKRAUT — "FLAME OF BARBARY COAST"
MIDWEST — Mickey Rooney, Elizabeth Taylor — "NATIONAL VELVET" — PLUS "I WON'T PLAY"
HARPER — LANA TURNER, LARAINE DAY — "KEEP YOUR POWDER DRY" — "SHADOW OF SUSPICION"
HYDE PARK — Dennis Morgan, Faye Emerson — "The Very Thought of You"

KEN — 1225 E. 47th—COOL—LATE NEWS — J. Lydon, "STRANGE ILLUSION" — Faye Emerson "HOTEL BERLIN" — Ray. Massey
COLONY — 89TH AND KEDZIE. COOL! — "TO THE SHORES OF IWO JIMA" — Mickey Rooney, Donald Crisp, "National Velvet"
PARK — 3 Features. "SONG OF SARONG" — 2958 S. Pkwy. "STRANGE ILLUSION" — Geo. Sanders, "HANGOVER SQUARE," L. Cregar

MADLIN — 3 Features. "Strange Affair" — 1910 W. Mad. Ann Sheridan — 'Dough Girls,' Cassidy, '3 Men from Texas'
MARSHALL SQ. — 2871 W. Carmak—Open 1 — COOL—Mickey Rooney — 'NATIONAL VELVET' & 'I WON'T PLAY'
LINDY — 1710 W. Mad. 5 Hits! Musical! — Chas. Starrett, "RIDING WEST" — 'Ghost Patrol,' Tim McCoy, 'Killer Strikes'

SOUTH
WARNER BROS. — C-O-O-L — NEIGHBORHOOD THEATERS — MODERNLY AIR CONDITIONED
AVALON — 79th & Stony — FREE PARKING — TODAY FOR 1 WEEK — DOORS OPEN 1:30
PEARL BUCK'S China Sky — RANDOLPH SCOTT · RUTH WARRICK · ELLEN DREW — with YVONNE DeCARLO · ROD CAMERON · DAVID BRUCE — SALOME, Where She Danced — In TECHNICOLOR
79th-Halsted — FREE PARKING — CAPITOL
Today for 1 Week—Doors Open 1:30 — John Wayne and Ann Dvorak — "FLAME OF BARBARY COAST" — —In Technicolor— — Buddy McDowall and Preston Foster — THUNDERHEAD, SON of FLICKA
STRATFORD — 63rd-Halsted — 2 Thrillers — Allan Jones in "HONEYMOON AHEAD"
BEVERLY — 95th-Ashland—Free Parking — Tom Drake, James Gleason — "THIS MAN'S NAVY" — Wallace Beery,
JEFFERY — 71st-Jeffery—Richard Arlen — "IDENTITY UNKNOWN" — "THIS MAN'S NAVY" — Wallace Beery,
RHODES — 79th-Rhodes—Susanna Foster — Turhan Bey, "FRISCO SAL" — "THIS MAN'S NAVY" — Wallace Beery,
OGDEN — 63rd-Ashland — —In Technicolor— — Mickey Rooney — "NATIONAL VELVET" — Richard Arlen — "Identity Unknown"
GROVE — 79th-Cottage
HIGHLAND — 79th-Ashland
SHORE — 75th-Kingston—Romantic Thrills! — Gay Music, "PAN-AMERICANA" — George Murphy, "Having a Wonderful Crime"
COSMO — 79th-Halsted—Gail Patrick — "UP IN MABEL'S ROOM" — Robt. Walker, 'SEE Here, PVT. HARGROVE'
FROLIC — 53rd-Ellis—Romantic Thrills! — Gay Music, "PAN-AMERICANA" — Lana Turner, "KEEP YOUR POWDER DRY"
HAMILTON — 71st-Pax.—Helmut Dantine — in "HOTEL BERLIN" — Rita Hayworth, "TONITE & EVERY NITE"
OAKLAND — 35th-Drexel—Stars Galore! — Pat O'Brien, "Having a WONDERFUL CRIME"
"MET" — 47th-Ss. Pkwy.—Romantic Thrills! — Gay Music, "PAN-AMERICANA" — Thrills! Chills! "ESCAPE IN THE FOG"

SOUTH
BALABAN & KATZ Air Conditioned THEATERS Comfortably COOL
TIVOLI — Open 1:15
GINGER ROGERS · JOSEPH COTTEN · SHIRLEY TEMPLE
"I'll BE SEEING YOU"
Plus A BAGFUL OF FUN! Fred ALLEN
"It's In The Bag"
BINNIE BARNES · ROBT. BENCHLEY · JACK BENNY · DON AMECHE · William Bendix · Victor Moore
SOUTHTOWN — Op. 1:30
She's Beautiful ... Sensational!
YVONNE DeCARLO "SALOME, Where She Danced" IN TECHNICOLOR — Rod Cameron · David Bruce
DONALD O'CONNOR · PEGGY RYAN
"PATRICK the GREAT"
TOWER — BETTY GRABLE, DICK HAYMES — CARMEN CAVALLARO & BAND — 'DIAMOND HORSESHOE' — John WAYNE · Ann DVORAK — 'Flame of Barbary Coast'
MARYLAND — Wallace BEERY, Tom DRAKE in "THIS MAN'S NAVY" — RICHARD ARLEN, "IDENTITY UNKNOWN"

REGAL Stage Show!
IN PERSON! CHICAGO'S OWN MAURICE ROCCO
Successor of the "STANDING" PIANO
BUDDY JOHNSON and His AMAZING, TORRID BAND
TOPS & WILDA — ELLA JOHNSON
TIM MOORE and CRACKSHOT & VIVIAN
On Screen: VAN JOHNSON, GLORIA DeHAVEN
'BETWEEN TWO WOMEN'

MONT CLARE — COOLED FOR COMFORT — BETTY GRABLE—DICK HAYMES — "DIAMOND HORSESHOE" — IN COLOR — PHILIP DORN—MARY ASTOR — "BLONDE FEVER"
METRO — "Sky's the Limit" — Joan Leslie — Color cartoon hit! "MR. BUGG GOES TO TOWN"

NORTHWEST
ALAMO — SUSANNA FOSTER, TURHAN BEY — 3639 CHGO. AV. COOL! — "FRISCO SAL" — W. Beery, "This Man's Navy"
GRAND — 3433 W. North. Musical Feature — COOL! "PAN-AMERICANA" — Lana Turner, Susan Peters, Laraine Day — 'KEEP YOUR POWDER DRY'
RIVOLI — 4200 Elston Ave. — Open 5:30 P. M. — Cool W. Williams, "Strange Illusion" — Faye EMERSON, "HOTEL BERLIN" Terrific

MICHIGAN — 55th & Michigan—COOLED — All-AMERICAN Negro News! — Mickey Rooney, "NATIONAL VELVET"—In Color! — EXTRA!—"TO THE SHORES OF IWO JIMA"
KIMBARK — COOL. 6240 Kimbark—Op. 12:30 — "HANGOVER SQUARE" — "Tonight and Every Night," Rita Hayworth — 3 Mesquiteers, "Outlaws of Cherokee Trail"
COMMERCIAL — 8150 Commercial—Op. 11:30 — Mickey Rooney, Don. Crisp — AIR COND. — "NATIONAL VELVET"—In Color
STATE — 11020 S. MICHIGAN—COOL! — Billy Lee. "BISCUIT EATER" — Geo. Raft, Gary Cooper, "SOULS AT SEA"
JACKSON — Musical Hit. Phil Terry — "Pan-Americana," L. Day — Lana Turner, "Keep Your Powder Dry"
HIGHWAY — 83d-Western—COOL!—S. HENIE — "IT'S A PLEASURE" — P. O'Brien, G. Murphy, 'Having a Wonderful Crime'

Buy More War Bonds and Stamps

Joan Schutter's Wedding Set for Tomorrow

Miss Joan Schutter, daughter of Mr. and Mrs. Robert L. Schutter of Glencoe, and Lt. Robert E. Sholty of the army air forces, son of Mr. and Mrs. Lester J. Sholty of Barry av., will be married at 4:30 p. m. tomorrow in St. Francis Xavier church, Wilmette. The Very Rev. Msgr. Reynold Hillenbrand will officiate, and a reception will follow in the Schutter home.

Miss Schutter, who attended the Roycemore school, is a graduate of Northwestern university, at which Lt. Sholty was a student before entering the air forces. He was graduated from St. John's Military academy and recently returned from service in Italy. After a wedding trip, Lt. Sholty and his bride will be at home on the west coast.

Lt. Mary Elizabeth Kennedy of the marine corps and Lt. Comdr. Vernon T. Deutschman of the navy dental corps will be married tomorrow in the post chapel in Parris Island, S. C., where they both are stationed. Lt. Kennedy, daughter of Mr. and Mrs. Daniel F. Kennedy of Chicopee Falls, Mass., was graduated from New Rochelle college. Her fiancé is a graduate of the University of Illinois and has served for 18 months in Pearl Harbor. His parents, Mr. and Mrs. Archie J. Deutschman of Greenview av. have gone east for the wedding.

Miss Rita Bergin, daughter of William Francis Bergin of Winston av., will become the bride of Lt. Edward James Finnegan of the army tomorrow in St. Margaret's church. A reception will follow in the South Shore Country club. Lt. Finnegan, son of Mrs. Thomas Finnegan of Indiana av., served for two years in the South Pacific. He is stationed at Camp Bowie, Tex., where he will take his bride after a wedding trip.

* *

V. F. W. Commander

The third district of the Veterans of Foreign Wars has named Theodore J. Behr commander to succeed Eugene Roth.

Child's Sweater

BY JEAN MACDONALD

This knitted cardigan, done in an interesting looking yet simple stitch, is ideal for either boys or girls. It is available in 3, 4, or 5 year old sizes.

For instructions in knitting the child's sweater, No. E-1139, send 15 CENTS in coin [wrap coin securely] to the Needlework Bureau, Chicago Tribune, 220 Fifth av., New York 1, N. Y.

N. U. Board Life Member

President Franklyn Bliss Snyder of Northwestern university has announced election of Edwin S. Mills of Evanston to life membership on the university's board of trustees.

Movie Version of 'God Is My Co-Pilot' Is Lacking in Reality

"GOD IS MY CO-PILOT"

Produced by Warner Bros., directed by Robert Florey, featuring Dennis Morgan, Dane Clark, Raymond Massey, Alan Hale, Andrea King, John Ridgely, Stanley Ridges, Craig Stevens, Warren Douglas, Stephen Richards, Charles Smith, Minor Watson, Richard Loo, Murray Alper, Joel Allen, Frank Tang, Paul Brook, John Miles, Bernie Sell, William Forrest, Danny Dowling, and Philip Ahn. Presented at the Apollo.

By Mae Tinée

Perhaps I expected too much of this film, adapted from the book of the same title. I did not read the best seller, so comparisons are out, but in general reviews were enthusiastic, leading me to hope for something real in the movie version. Unfortunately, to me it carried a constant note of artificiality, and I never lost the feeling that it was "just another movie," my expectations to the contrary.

A brave, decent man's arrival at a belief in God is portrayed, and even that struck me as strange. An army pilot, he was never grateful to the Almighty for help in several difficult situations; he believed it was luck that brought him across treacherous peaks in a storm or caused a Jap's machine gun to jam at the right moment; he took his strong, capable body and his beautiful wife and child for granted. It is only when, thru the kindness of his commanding officer, Gen. Chennault, he is permitted to go on a mission for which he officially has been declared unfit that he really begins to appreciate God.

It seemed to me to be a superficial and rather trivial business, after the numerous experiences the pilot had as a member of the Flying Tigers. The raid would have taken place without him; hence it would seem that personal frustration was his strongest motive.

Mr. Morgan does as well with the role as any man could and is likable and natural as Col. Scott. Alan Hale plays the priest who probes the colonel's religious beliefs and quotes a rather beautiful bit of poetry—which has a far more realistic motif and expresses emotions far more honest and humble than the desire which shakes the pilot into an awareness of God in the film. Too bad some one felt it necessary to have Hale lapse into a brogue every now and then, apparently just because his nickname is Big Mike. It doesn't come naturally and doesn't help matters at all.

Even the Japanese flyers are so villainous looking and work so hard at their sneering as to be almost silly, and maybe men in a dog fight *do* have time to think of wisecracks, such as muttering as they swoop down on the enemy, "Don't look now, but your Zero's showing," but I hope most of them are more original than that.

Raymond Massey's Gen. Chennault is a quietly capable if not a striking personality. Since Col. Scott was both author and advisor, maybe the Flying Tigers *were* like the men in the film, but they seemed a bit coltish—with the exception of likable little Dane Clark.

There are some fine photographic effects, planes silhouetted against cloud banks, thundering down runways, and diving and twisting in action, but aside from the visual and technical perfection, I don't think you'll be either thrilled or convinced by this production.

French Intelligence Service Woman to Be Bastille Day Speaker

Speakers at the Bastille day luncheon to be given by the Franco-American society under the sponsorship of the French consulate at 12:30 p. m. tomorrow in the Knickerbocker hotel will be a 25 year old French service woman, Sabine Wormser, and Mrs. Quincy Wright, director of the Chicago Council on Foreign Relations. The celebration of France's 4th of July is being held by French groups in Chicago. Mrs. A. L. Bucher is president of the society and chairman of arrangements. Andre Le Loup is chairman of the Franco-American Bastille day committee. Miss Wormser, who is in this country on a mission for the French intelligence, is visiting her kinsman, Capt. A. Georges Dreyfus.

Looking at Hollywood

By Hedda Hopper

HOLLYWOOD, Cal., July 12—**Bob Walker** and **June Allyson** will be teamed again by **Joe Pasternak**, this time in "Silly Girl," written by that mighty clever **Angna Enters**. This follows "Till Clouds Roll By." . . . **Glenn Ford** is so good in "Stolen Life" opposite **Bette Davis** that **George Cukor** is trying to borrow him from Columbia for "Razor's Edge." . . . **Eddie Norris**, without any help, got himself a nice contract at R. K. O. . . . **Boris Morros** heard of **Valerie Hinton's** voice [she's an 18 year old Stanford student], hied himself up there, and put her under contract. She'll sing in his picture, "Carnegie Hall." But wait 'til you hear the songbird **Jerome Kern** has under cover. She's under cover only because she's happily married and about to have a baby. . . . I asked **Sally Benson**, who's writing dialog for "Anna and the King of Siam," why she wrote so much about women. "Because I know so much more about our sex," she replied. She has bought the Louisa Alcott story, "Eight Cousins," which she's adapting for the stage, and I'm told **Leland Hayward** wants to produce it. Who wouldn't?

Breaking Out Into Print

Ida Lupino signed a contract with Doubleday-Doran, publishers, while in New York. They'll publish "The Fabulous Lupinos," the book she's writing with **Charley Beeham** about her family. . . . **Donna Reed** took her new husband, **Tony Owen**, home to Denison, Ia., to meet her folks. . . . **Clark Gable** met **Griff Arvid** 10 years ago when he was making a picture up north. Griff was his hunting guide and attending the University of Washington. Clark helped get him a job as prop boy at the studio, and now he's an assistant director.

A Good Press Agent

Wire from **Betty Hutton**: "New York mighty gay. **Elliott Roosevelts** and young **Franklin** at the Waldorf. Met **Ann Rutherford** and husband at 21. **Ann Sheridan** and **Steve Hannegan** also there. Bumped into the **Ozzie Nelsons** at the Stork, where **Sherman Billingsley** gave me grand party. New fall hats are dizzy. Wish you were here being dizzy, too." . . . Town House terrace was the setting for a good old get-together with **Ben Meyer**, **Meli Haldeman**, **Jeffie O'Connor**, **Frank Murphy**, **Joe Frazier**, and the **Ross Beasons**, newcomers from Florida. **Connie Hilton** introduced his mother, who comes from Texas to spend her vacations here. **Lili Damita** arrived with **Bruce Cabot** and **Hugh Fenwick**. **Elsie Mendl** was present with a new hair-do. . . . Now it's Director **Irving Pichel** who may join up with **Leo McCarey** for Rainbow Productions.

The Way of Success

Evelyn Keyes is being sent to New York for the opening of "A Thousand and One Nights." She'll have a field day with critics and undoubtedly will return with a brand new wardrobe and a new raft of beaux. . . . **Jinx Falkenburg's** shop already has sold out of material, so mama has hied herself down to Mexico for more. . . . Can't wait to read **Laurette Taylor's** book, "Stars That Have Crossed Me." Wonder whether Laurette means heavenly bodies or our earthly ones. She could tell plenty. We have Laurette to thank for **Lynn Fontanne**. Laurette not only brought her over from England but paid her passage.

[Copyright: 1945: By The Chicago Tribune]

Speed up manicure drying time

OIL FAST
New Deep-Drying Nail Enamel Finish by Revlon
60¢ plus tax

TASTES GREAT ANYTIME!
Kellogg's Corn Flakes
"THE GRAINS ARE GREAT FOODS" W. K. Kellogg
• Kellogg's Corn Flakes bring you nearly all the protective food elements of the whole grain declared essential to human nutrition.
Kellogg's CORN FLAKES — The Original

DOWNTOWN
AIR-CONDITIONED
ORIENTAL
RANDOLPH NEAR STATE
IT'S A BIG SHOW WITH BIG NAMES FOR BIG ENTERTAINMENT!
STAGE
RUTH TERRY
Star of Stage Screen and Radio
The Master of Musical Moods
DEL COURTNEY
AND HIS ORCHESTRA
5 TAYLOR KIDS
Broadway's Newest Comedy Star
JOEY ADAMS
MARK PLANT
Popular Singer from Bdwy. Shows
EXTRA ADDED ATTRACTION
TONY CANZONERI
TODAY AT 10 A. M.
37c to 1 — 40c to 6:30 p. m.
SCREEN—A re-release
Brother, You Just Gotta Laugh
THE WILDEST WOOING, COOING AND KISSING ROMANCE THAT EVER ROMPED THROUGH PARLOR, BEDROOM AND BATH!
MERLE OBERON
MELVYN DOUGLAS
BURGESS MEREDITH
in Ernst Lubitsch's "THAT UNCERTAIN FEELING"
ALAN MOWBRAY • EVE ARDEN
NEXT FRI.—On Stage—ANDY RUSSELL Singing Sensation of 1945 • THE PIED PIPERS

NORTH
BALABAN & KATZ Air Conditioned THEATERS Comfortably COOL
BALABAN & KATZ UPTOWN
BROADWAY AT LAWRENCE
BY DAY...he spurned her BY NIGHT...he walked in his sleep!
SPENCER TRACY KATHARINE HEPBURN
"Without Love"
Lucille Ball • Keenan Wynn
PLUS
BEAUTY Knee-Deep in MYSTERY!
"The UNSEEN"
Joel McCREA • Gail RUSSELL
Herbert MARSHALL • Phyllis BROOKS
BALABAN & KATZ GRANADA
SHERIDAN AT DIVISION
BAGFUL OF FUN!
FRED ALLEN
"IT'S IN THE BAG"
BINNIE BARNES • ROBT. BENCHLEY
with JACK BENNY • DON AMECHE
William Bendix • Victor Moore
PLUS
CONSTANCE MOORE • JOHN O'CONNOR • JOHN RYAN
"PATRICK the GREAT"
BALABAN & KATZ RIVIERA
BROADWAY AT LAWRENCE
ACTION...as swift as the wind! Mary O'Hara's
"THUNDERHEAD SON OF FLICKA"
IN TECHNICOLOR
RODDY McDOWALL
Preston Foster • Rita Johnson
IT'S A PANIC!
OLSEN & JOHNSON
"SEE MY LAWYER"
Grace McDonald
CENTURY
NORSHORE
NORTOWN
PANTHEON
BELMONT
BETTY GRABLE
DICK HAYMES
Carmen Cavallaro & Orch.
in Beautiful Technicolor!
"DIAMOND HORSESHOE"
MARY ASTOR
PHILIP DORN
"BLONDE FEVER"
HOWARD MICKEY ROONEY, ELIZABETH TAYLOR, "NATIONAL VELVET"
EXTRA! DANE CLARK, "I WON'T PLAY"
LAKESIDE
COVENT
SONJA HENIE
"IT'S A PLEASURE"
PAT O'BRIEN
"HAVING WONDERFUL CRIME"
CINE Open 9:15
GENE TIERNEY "LAURA"
Ingrid BERGMAN, CHAS. BOYER, "GASLIGHT"

DOWNTOWN
AIR-CONDITIONED
RKO PALACE
RANDOLPH AT LA SALLE
Open 9:45—Pr. Chgs. 1 and 6
Last Feat. 10:45 p. m.
RADIO'S MAMMOTH MIRTH-CAPADE
Dazzles the Screen!
On Stage Everybody
BASED ON THE FAMOUS BLUE NETWORK PROGRAM
Starring
JACK OAKIE
PEGGY RYAN
JOHNNY COY
with
THE KING SISTERS
Plus... RADIO'S 10 NEW STAR SENSATIONS!
PLUS 2ND FEATURE
Latest SHERLOCK HOLMES Thriller
"THE WOMAN IN GREEN"
with BASIL RATHBONE
NIGEL BRUCE
WED.—ABBOTT & COSTELLO in "THE NAUGHTY NINETIES"

DOWNTOWN
THE SCREEN ROCKS
WITH THE THUNDER-AND-FURY OF THE FLYING TIGERS' OWN STORY! THE SKY-BATTERING ADVENTURES OF THE POWER-DIVING ACES WHO OPENED THE AIR-ROAD TO TOKYO!
GOD IS MY CO-PILOT
FROM THE ALL-EXCITING BEST-SELLER BY THAT FLYING TIGER
COL. ROBERT LEE SCOTT
STARRING DENNIS MORGAN • DANE CLARK • RAYMOND MASSEY • ALAN HALE
ANDREA KING • JOHN RIDGELY • DIRECTED BY ROBERT FLOREY
TODAY! 8:45 A. M.
LAST FEATURE 10:25 P. M.
BALABAN & KATZ
APOLLO
RANDOLPH AT CLARK

TELENEWS
STATE AND RANDOLPH • STATE 2121
COMPLETE NEW SHOW 12 NOON
Comfortably Air-Conditioned
FIRST PICTURES OF PRAGUE REVOLT—
LAST DAY OF NAZI OCCUPATION . . . .
CZECH PATRIOTS IN REBELLION . . . .
SOVIETS BLAST WAY INTO CAPITAL!
BRITAIN'S WAR SECRET—WALL OF FIRE!
OKINAWA—JAP MASS SURRENDER!
LIBERATION OF THE PHILIPPINES!
FIRST FORD CARS ROLL OFF LINE!
OTHER LATE WORLD NEWS and SHORTS

NORTH
• JULIAN 910 Belm.—Open 1:30—COOL SIX HITS! THREE CARTOONS! "SMILEY BURNETTE, "SHERIFF of Cimarron," RUSSELL HAYDEN, "LONE PRAIRIE" plus Manhunt of Mystery Isle, "BATAN'S SHADOW"
• SHERIDAN 4838 Sheridan Rd.—COOL LIONEL BARRYMORE 'BETWEEN TWO WOMEN' VAN JOHNSON GLORIA DE HAVEN Plus "Sporting Chance" & "DARK SHADOWS"
• VOGUE 5812 BROADWAY—COOL Eddie BRACKEN, Ellen DREW Joel McCrea, "REACHING FOR THE SUN" ROSALIND RUSSELL and FRED MacMURRAY "TAKE A LETTER DARLING"
• MODE 5812 Bdwy. COOL THREE CARTOONS 6 HITS! Buster CRABBE, "BRAND OF THE DEVIL" "RANGE BUSTERS"—"OCEAN TOMB"
• 400 6746 Sheridan—Opens 1:30—COOL Betty GRABLE, "THIS WAY PLEASE" CLAUDETTE COLBERT and FRED MacMURRAY "NO TIME FOR LOVE"
• DEVON 6225 Bdwy. IN TECHNICOLOR
• BUCK'M 3319 N. Clark MICKEY ROONEY 'NATIONAL VELVET' plus DANE CLARK "I WON'T PLAY"
BOTH THEATRES COOL
• BIOGRAPH 2433 LINCOLN—COOLED Opens 2:45—SIX HITS! Smiley Burnette, "SHERIFF OF CIMARRON" Otis Kruger, "ESCAPE IN THE FOG" Plus "THE DEATH DROP" and THREE CARTOONS!
• N. CENTER 4035 LINCOLN—COOLED 3 CARTOONS! 'SKI WHIZ' WALLACE BEERY, "THIS MAN'S NAVY" plus RICHARD ARLEN, "IDENTITY UNKNOWN"
• DAVIS 4614 Lincoln—Cool! Our Gang Comedy Pat O'Brien, Sonja Henie, "IT'S A PLEASURE" "HAVING WONDERFUL CRIME"
• ARGMORE 1046 Argyle—Op. 1:30—COOL Color Cartoon! George Sanders Walter Pidgeon, Jean Bennett, "MAN HUNT" LINDA DARNELL, JOHN PAYNE, "STARDUST"
• VIC Sheffield & Belmont—Open 1:30—COOL JOAN LESLIE, JACK CARSON Ida Lupino, Dennis Morgan, "THE HARD WAY" George Sanders, "APPOINTMENT IN BERLIN"

The ESQUIRE
STATE AT CONGRESS
"THE ENCHANTED COTTAGE"
ROBERT YOUNG, DOROTHY McGUIRE HERBERT MARSHALL
And THE ESQUIRE HOUR
Feature at 2:05, 4:10, 6:15, 8:20, 10:30

review 7:45—9:45
Drama
ROBERT CUMMINGS OLIVIA DE HAVILLAND
"Princess O'Rourke"
feature 6:15 8:15—10:15
ADELPHI 7074 N. Clark. Res. Fk. 1030 OPEN 6:00—25c to 6:30
Rita Hayworth, Janet Blair, Lee Bowman in Gargoyle "Tonight and Every Night" Technicolor
L. GREGAR, LINDA DARNELL, G. SANDERS "HANGOVER SQUARE"
SURF Dearborn at Division—Request Films Feature at 6:05, 8:36 & 10:12
FRED MacMURRAY and ROSALIND RUSSELL "FLIGHT FOR FREEDOM"
And THE SURF DIGEST
BRYN MAWR At Bryn Mawr 'L'—Op. 1:00 Sonja Henie, "It's a Pleasure" & Pat O'Brien, George Murphy AIR COND. Carole Landis, "HAVING WONDERFUL CRIME"
DE LUXE 1141 Wilson. Robert Benchley "PAN-AMERICANA" Lana Turner "Keep Your Powder Dry"
LANE COURT OPEN 1:30 COOL Armitage at Clark C. Colbert, "Remember the Day" and "Guest in the House"—Dishes to Ladies
WINDSOR 1235 N. Clark St.—Open 1:30 Mickey ROONEY, Donald Crisp AIR COND. "NATIONAL VELVET"—In Color
LAKE SHORE 5175 BROADWAY Feat. 7:11 and 9:55 Cary Grant, "ARSENIC AND OLD LACE"

SUBURBAN
AUSTIN
PARK Feature at 6:10 and 9:15 Ciandette Colbert, Joseph Cotten, JENNIFER JONES, SHIRLEY TEMPLE "SINCE YOU WENT AWAY"
PLAISANCE Linda Darnell, Laird Cregar "HANGOVER SQUARE" COOL! RITA HAYWORTH, LEE BOWMAN Musical "Tonight and Every Night" in color
B&K IRIS Open 6:30—Ann SHERIDAN, John Garfield, "They Made Me a Criminal" Plus Edward G. ROBINSON, "TIGER SHARK"
SYMPHONY 4937 Chicago. Open 1:30 Musical! 'Pan-Americana' Lana Turner, "KEEP YOUR POWDER DRY"
ROCKNE 3835 W. Div.—COOL—Open 6 p.m. Errol Flynn, Alexis Smith, "GENTLEMAN JIM"
AUSTIN Rita Hayworth, Lee Bowman "TONIGHT and EVERY NIGHT" FAYE EMERSON, "HOTEL BERLIN"
CICERO
VILLAS Open 1:30—Carole Landis, Pat O'Brien "HAVING A WONDERFUL CRIME" Also "ESCAPE IN THE FOG"
B&K BERWYN Wallace Beery, Tom Drake "THIS MAN'S NAVY" Susanna FOSTER, Turhan BEY, "FRISCO SAL"
BERWYN
RITZ Open 5:30—Lana Turner, L. Day "KEEP YOUR POWDER DRY" Phillip Terry, "PAN-AMERICANA"
ELMWOOD PARK
ELM 7340 Grand. Op. 5:00. Wallace Beery James Gleason, "This Man's Navy" Also Edgar Kennedy Comedy
DES PLAINES
DES PLAINES Op. 6 P. M.—Mickey Rooney Donald Crisp in "NATIONAL VELVET" AIR COND. in TECHNICOLOR
PARK RIDGE
PICKWICK Open 6 P. M. Mickey ROONEY "National Velvet" in color & Susanna Foster in "FRISCO SAL" AIR COND.

SUBURBAN
GLEN ELLYN
GLEN Lana Turner, Laraine Day, S. Peters "KEEP YOUR POWDER DRY" Otto Kruger, "ESCAPE IN THE FOG" Added! "TO THE SHORES OF IWO JIMA"
ELMHURST
YORK COOL! Mickey Rooney, Donald O'Brien, Elizabeth Taylor "NATIONAL VELVET" in Technicolor
VILLA PARK
VILLARD Faye Emerson, Helmut Dantine "HOTEL BERLIN" "GRISSLY'S MILLIONS," PAUL KELLY
LOMBARD PARK
DU PAGE Phil Terry, Audrey Long "PAN-AMERICANA" P. O'Brien, C. Landis, "Having Wonderful Crime"
DOWNERS GROVE
TIVOLI Open 6:00—Technicolor Mickey Rooney, 'National Velvet' Dane Clark, "I WON'T PLAY"
BLUE ISLAND
NEW LYRIC Open 1—Mickey Rooney, Elizabeth Taylor, "NATIONAL VELVET" EXTRA! ROBERT BENCHLEY, "Boogie-Woogie"

RKO GRAND
CLARK NEAR RANDOLPH
Op. 9:40 Fr. Chgs. 7 and 9
ROBERT YOUNG LARAINE DAY "More Endearing young charms"
CLARK GABLE LORETTA YOUNG JACK LONDON'S "CALL of the WILD"

SUBURBAN
MAYWOOD
LIDO DOORS OPEN 12:30 COOL
'DIAMOND HORSESHOE' Betty GRABLE—Dick HAYMES JOHN WAYNE—ANN DVORAK In Color
FLAME of BARBARY COAST
OAK PARK
LAMAR Marion at Lake St. "L" COOL "DARK SHADOWS" BETTY GRABLE DICK HAYMES IN TECHNICOLOR "DIAMOND HORSESHOE"
LAKE Lake and Marion Streets—COOLED Fred Astaire, Paulette Goddard "SECOND CHORUS" Dennis Morgan, Ida Lupino Jack CARSON, Joan LESLIE, "THE HARD WAY"
SOUTHERN 224 S. Oak Park—COOLED "STRANGE ILLUSION" plus Rita Hayworth, "TONITE & EVERY NITE" Color
TOWN Roosevelt & Austin—Opens 5:30—COOL 2 Cartoons! "STRANGE ILLUSION" Faye Emerson, "HOTEL BERLIN" Ray Massey
FOREST PARK
FOREST Open 1:00 'National Velvet' In Color with MICKEY ROONEY also "NEVADA"
BROOKFIELD
STRAND "Hangover Square" Lair Cregar plus "Rootin' Tootin' Rhythm"
LA GRANGE
B&K LA GRANGE Wally Beery, T. Drake "THIS MAN'S NAVY" Susanna FOSTER, Turhan BEY, "FRISCO SAL"

SUBURBAN
—WAUKEGAN & GOLF RDS.—
World's Largest DRIVE-IN
Sunday Dinner for a Soldier
ANNE BAXTER JOHN HODIAK
MIDNITE SHOW EVERY SAT.
WILMETTE
WILMETTE Open 6:15—25c to 6:30 Wallace Beery, Tom Drake "THIS MAN'S NAVY" & Richard ARLEN "Identity Unknown"
GLENCOE
GLENCOE Open 6:15—25c to 6:30 Mickey Rooney, Donald Crisp "NATIONAL VELVET" and Dane Clark, "I WON'T PLAY"

SUBURBAN
NO MAN'S LAND
VAN JOHNSON GLORIA DE HAVEN LIONEL BARRYMORE "BETWEEN TWO WOMEN" & JOHN WAYNE—ANN DVORAK "FLAME OF BARBARY COAST"
OPEN 5:30 TEATRO 25c TO 6:00
EVANSTON
B&K VARSITY Sts. 2:30 EDDIE BRACKEN VERONICA LAKE "BRING ON THE GIRLS"
YVONNE DeCARLO "Salome, Where She Danced"
STADIUM Open 6:15—25c to 6:30 Paulette Goddard, Ray Milland "THE CRYSTAL BALL"
SONJA HENIE JACK OAKIE "WINTERTIME"
B&K VALENCIA Sts. 2. Carole Landis "Made for Each Other" plus "ESCAPE IN THE FOG"
B&K CORONET Sts. 6:30—R. Massey, F. Emerson, "Hotel Berlin" Plus JIMMY LYDON, "STRANGE ILLUSION"
HIGHLAND PARK
ALCYON 'Pan-Americana' Phil Terry Audrey Long PAT O'BRIEN—CAROLE LANDIS "Having a Wonderful Crime"
WINNETKA
COMMUNITY Dorothy McGuire, Jos. Dunn Joan Blondell, Lloyd Nolan in Betty Smith's "A Tree Grows in Brooklyn"

GARRICK Op. 9:15 A. M.
RARE, RACY ROMANCE
A queen can do no wrong . . . but how she tried!
TALLULAH BANKHEAD • CHARLES COBURN
ANNE BAXTER • WILLIAM EYTHE in Ernst Lubitsch's A ROYAL Scandal
20th Century-Fox

WOODS RANDOLPH at DEARBORN
LATE SHOWS! MIDNITE TO 6 A. M.
DANNY KAYE
In Samuel Goldwyn's Technicolor Musical Farce
WONDER MAN
VIRGINIA MAYO • VERA ELLEN
Copied for Comfort MONROE Op. 8:30 Latest News
MONROE ST. at DEARBORN
'ENCHANTED COTTAGE' Dorothy McGUIRE ROBERT YOUNG
VAN JOHNSON "BETWEEN 2 WOMEN"
World PLAYHOUSE 410 S. Mich. Ave
CONT. 11:45 A. M. TO MIDNITE 5TH BIG WEEK!
TERRIFIC, ABSORBING, ORCHIDS!"—Winchell
'MR. EMMANUEL'

NORTH
ROSEWOOD 1223 Montrose—Open 5—COOL "King of the Stallions" "DIXIE DUGAN" and "LIL ABNER"
COED 'MAJOR and the MINOR' 1330 Morse. "THE GREAT McGINTY"
RIDGE 1550 Devon—Op. 1:30—Glass Day P. O'Brien, 'Having Wonderful Crime' SONJA HENIE—"IT'S A PLEASURE"—In Color
CALO 5404 N. Clark. Op. 5. Phillip Terry Eve Arden, "PAN-AMERICANA" "Keep Your Powder Dry," Lana Turner

STUDIO AIR-CONDITIONED VAN BUREN AT MICHIGAN
ADULTS ONLY! 10:45 A. M. TO MIDNITE
27th WEEK—HEDY LAMARR
"ECSTASY"
Jean Gabin Simone Simon "HUMAN PASSION"
CLARK Clark at Madison Midnite Show LATEST NEWS COOLED BY REFRIGERATION
Dennis O'Keefe "Brewster's Millions" Also "13TH GUEST"

Walgreen

YOU'RE ALWAYS WELCOME AT WALGREEN'S DRUG STORES

Buy WAR BONDS and STAMPS NOW AT WALGREEN'S

ON SALE FRIDAY AND SATURDAY

At Chicago, Aurora, Berwyn, Blue Island, Chicago Heights, Cicero, Des Plaines, Downers Grove, Elmhurst, Evanston, Elgin, Glen Ellyn, Harvey, Highland Park, Hinsdale, Hubbard Woods, La Grange, Lake Forest, Oak Park, Park Ridge, Wilmette, Winnetka and Wheaton Stores.

Right Reserved to Limit Quantities.

SPECIAL VALUE!

18¢ Cellulose SEALING TAPE 10¢

Large Roll— ½x216-inches.....

For mending and sealing —home or office.

COUPON

10¢ JAR ATLAS SHOE POLISH 3¢

With Coupon (Limit 2 Jars)

Black or brown. At Walgreen's

COUPON

SPONGE FOR MAKING-UP 6¢

With Coupon (Limit Two)

Regular 10c value. At Walgreen's

50c Size FLIT for INSECTS Effective Spray. Quart (Limit 1) **27c**

10c Pkg. BORIC ACID Powder or Crystals. 4-oz. Size..... **7c**

WALGREEN'S QUALITY **PHOTO FINISHING** *PRINTING AND DEVELOPING AT REASONABLE PRICES*

25c Tube Dr. West's Tooth Paste Brightens Teeth **2 FOR 29c**

Pkg. of 5 GEM BLADES Single-Edge **23c**

25¢ CUTICURA MEDICATED OINTMENT (LIMIT-1) **10¢**

$1.25 ABSORBINE JUNIOR - FOR ATHLETE'S FOOT (LIMIT-1) **56¢**

60¢ KREML BEAUTY SHAMPOO (LIMIT-1) **26¢**

75¢ CAROID & BILE TABLETS - BOTTLE OF 50 (LIMIT-1) **29¢**

KITCHEN KLENZER 3 FOR 12¢ USE FOR ANTISEPTION (LIMIT-3)

Keep Up Your Correspondence—

40 SHEETS & 40 ENVELOPES

Regular 21c Value

"Letters Random"..... **14c**

Smooth-finish, fine white stationery—amazing value!

To Achieve That Lovely Silk-Finish

"MAKE-UP" YOUR LEGS with La PEGGIE

Leg Make-Up— 6-ounce Bottle **49c**

One flattering application stays on until washed off.

25c COTTON FOOT SOX, Pr... **17c**

20% Federal Excise Tax on Toiletries, Luggage and Billfolds.

Careful hands

The hands of your Walgreen Pharmacist are *careful* hands—*trained* hands. They fulfill their duties with skill and patience that inspire confidence. You can place your prescription in the hands of your Walgreen Pharmacist with the knowledge that it will receive the finest care.

Dependable Prescription Service *at your nearby Walgreen drug store*

YOUR HEADQUARTERS FOR BABY NEEDS

Use Antiseptic **MEYER'S BABY OIL** *5-ounce Bottle ..* **33c** Protects skin.

Saves Work! **NO DIAPERS TO WASH!** *Box of 50 Pads.* **89c** Soft, absorbent.

For Vitamin D **OLAFSEN VIOSTEROL** *In Oil —5cc ..* **29c** With a dropper.

To Help Keep Baby Cool

25c MENNEN TALC	*Antiseptic —Borated....*	19c
25c Z. B. T. POWDER	*Made with Olive Oil...*	21c
MEYER POWDER	*Relief for Prickly Heat....*	25c
ZINO STEARATE	*U.S.P. Quality; 1-ounce Size.....*	18c
JOHNSON'S POWDER	*25c Size.....*	21c

POPULAR LAXATIVES

25c EX-LAX Effective Chocolate Laxative...	19c
75 PHENOLAX Wafers by Upjohn—Easy to take	43c
ENO SALTS Sparkling, Effervescent—4-oz...	57c
PHOSPHO-SODA Fleet's Mild Saline—6-oz. size..	49c
ALOPHEN PILLS Parke-Davis—Regular 75c size..	49c
CASTORIA Walgreen's, for Children—3-oz..	27c

FOR INSECT PESTS

25c BLACK FLAG Spray Kills Insects—16-oz.....	16c
G-SPRAY Is Safe Destroys Garden Insects.....	25c
FLY SPRAY "Dolph" Brand—16-oz. Size.....	19c
PINT LARVEX "Professional" Mothproofer....	79c
BUG PIZEN Kills Insects and Eggs—12-oz...	27c
SKEETER RID Repels Insect Pests—2-ounces..	33c

35c Size NORWICH Suntan LOTION 31c

25c Size ANACIN TABLETS Quick Pain Relief **19c**

Box of 10 TAMPAX TAMPONS Sanitary Protection **29c**

SAVE ON COSMETICS

SOLITAIR CAKE Make-Up with Lanolin by Campana....	60c
L. B. HAIR OIL Removes Loose Dandruff. 2-oz. Size.....	39c
50c CONTI CASTILE Non-Alcoholic, Double-Action Shampoo.	39c
L'ADONNA POWDER Gives Face a Lovely Velvet-Finish.....	50c
PHILLIPS' CREAM 60c Milk of Magnesia Facial Cream....	47c
HAIR TONE BEAUTIFIES Dresses and Tones the Hair—6-oz.....	45c

EVERYDAY NEEDS

ST. JOSEPH ASPIRIN Pure, Five-Grain Tablets—Box of 12....	10c
MILK OF MAGNESIA Walgreen's Highest Quality—Pint.....	29c
DRANO for DRAINS Keeps Them Open, Clean—25c Size.....	19c
BISODOL ANTACID Powder for Indigestion—65c Size.....	49c
POLIDENT POWDER Cleans Dental Plates—30c Size.....	24c
ORLIS MOUTH WASH Refreshes and Deodorizes—Pint.....	49c

Sun-Glare Trouble? **SUN GLASSES SHIELD EYES** *A Complete Assortment...* **19c** Many styles, shapes. Other Glasses to..$6

Cooling, Soothing **ICE-MINT FOR FEET** *Regular 60c Jar.....* **49c** Comfort for burning, tired and tender feet.

FOR SUMMER-TIME ENERGY **HIGH-POTENCY VITAMINS**

HEALTH IS OUR BUSINESS

Take Only One Capsule a Day! **AYTINAL FOR EIGHT VITAMINS** *Potent Olafsen —25 Capsules.....* **79c** Supplement your summer diet.

UPJOHN UNICAPS For 8 Vitamins—100's...	2.98
HALIBUT LIVER Oil Capsules—100's.....	79c
VI-PENTA PERLES ABCDG Capsules—25's..	1.13
100 B1 TABLETS Potent Olafsen—5-mgs..	59c
ABBOTT VITA-KAPS Improved—Bottle 25....	89c
WHEAT GERM OIL Capsules, Olafsen—50's.	89c

Economy Size **NUTREX TABLETS** *Bottle of 252 ....* **2.59** Natural thiamin.

FOR WHITE SHOES

For All White Shoes **25c SHINOLA SHOE WHITENER** *Liquid Cleaner and Whitener ..* **17c** It keeps white shoes looking almost new!

25c GRIFFIN Allwite Cleans, Whitens..	19c
ENERGINE White Shoe Cleaner—Small	10c
SHU-MILK White Shoe Liquid—Small	10c
25c CARBONA Liquid Cleans, Whitens....	19c

TOOTH BRUSH BUYS

Four Different Styles— **ORLIS NYLON TOOTH BRUSH** *For Every Preference .....* **23c** The bristles last longer.

Every Preference **ORA-TON IN FOUR STYLES** *Bristles by DuPont....* **39c** Reaches all crevices.

The Scientific "J.D." **DENTURE BRUSH** *Ora-Ton Bristles .....* **42c** Cleanses thoroughly.

GUARD DAINTINESS

Two for the Price of One! **TIDY ARCTIC CREAM DEODORANT**

2 35c JARS 35c 70c Value Summer special.

25c DEW LIQUID Non-Perspirant—1-oz.	19c
60c YODORA Cream Guards Daintiness..	49c
SPIC POWDER Neutralizes Acids—1½-oz..	23c
USE ETIQUET Antiseptic Cream—1-oz. Jar	39c

Bottle 100 ASPIRIN TABLETS Can't Buy Finer **29c**

35c Size KOOLOX Brushless Shaving Cream—Jar **26c**

55c Jar POND'S CREAMS Cold or Cleansing **39c**

4-oz. Bottle PINAUD VEGETAL Lilac After-Shave **73c**

2⅝-ounce FITCH'S SHAMPOO Dandruff Remover **25c**

40c "Double Size" LISTERINE Tooth Powder Soapless "Quick Foam" **33c**

DON'T SUFFER from ACID INDIGESTION!

If over-eating or over-indulgence leaves you with a case of sour stomach, heartburn . . . get quick relief by trying

BISMADINE POWDER 5-oz. Size **50c** It Alkalizes

WANT RELIEF from PAINFUL SUN BURN?

When you get too much summer sun—simply pat on soothing, cooling and healing Perfection Lotion . . . you will be grateful for its relief.

PERFECTION SUN BURN LOTION.... 49c It's Non-Sticky

Swimmers! *Your Hair Needs Hygienic Care*

try **HERBEX CONDITIONER No. 3** 6-ounce bottle.... **1.20** *Plus 20% Fed. Tax*

For All Occasions **GREETING CARDS** Smart Designs **5c and up** With lovely sentiments

For the Household **CLOTHES BRUSH** Sturdily Bristled **7c** A value at this price.

Regular 10c Value **TOOTH PICKS** Extra-Fine, Large Box **3c** The finest white birch.

Sturdy Plastic . . **CASE FOR Tooth Brush** Ideal for traveling **8c** Keeps brush clean, sanitary.

To the prices of all merchandise selling in Illinois for 11c and over, there will be added an amount approximately equivalent to 2% because of the Illinois Retailers' Occupation Tax expense.

3 Tribune Phone Numbers
SUPerior 0200 Public Information Service
SUPerior 0260 Sports Bulletin Service
SUPerior 0100 Want Ads—General Business

Chicago Daily Tribune
THE WORLD'S GREATEST NEWSPAPER

SECTION TWO
SPORTS MARKETS
Friday, July 13, 1945 **** 17

SOX LOSE; 29,513 SEE CUBS, BRAVES DIVIDE

SENATORS GET 3 IN 2D TO SCORE 4 TO 2 TRIUMPH

Double Play Halts Rally in Third

Wasted Hits!

WASHINGTON	Ab	H	P	A	CHICAGO	Ab	H	P	A
Case,rf	4	1	2	0	Moses,rf	5	1	2	0
Myatt,cf	5	1	2	0	Reynolds,2b	5	1	2	2
Vaughn,2b	3	1	6	1	Farrell,l	4	2	6	1
Cliff,3b	4	0	3	3	Dickshot,1f	4	1	3	0
Binks,1b	3	1	8	0	Baker,3b	3	1	0	3
Torres,ss	4	1	1	4	Hockett,cf	4	2	1	0
Ferrell,c	1	1	3	1	Michaels,ss	4	3	4	1
Zarden,rf	3	0	3	0	Tresh,c	3	0	7	0
Leonard,p	3	2	0	3	Castino,c	0	0	0	0
†Guerra	0	0	0	0	Lee,p	3	1	0	1
Carrasquel,p	0	0	0	0					
	36	8	27	12		*36	11	24	8

*Cuccinello batted for Tresh in eighth and batted for Lee in ninth. †Batted for Leonard in eighth.

Chicago	011 000 000—2
Washington	030 100 00*—4

Runs—Chicago, Michaels, Reynolds. Washington: Binks, Torres, Zarden, Ferrell. Runs batted in—Lee, Leonard [2], Case [2], Dickshot. Error—Lee. Sacrifice—Ferrell. Two-base hits—Case, Ferrell, Hockett. Three base hit—Dickshot. Stolen bases—Zarden. Double plays—Vaughn to Binks; Reynolds to Michaels to Farrell. Left on bases—Chicago, 9; Washington, 10. Struck out—Lee, 7; Leonard, 2. Bases on balls—Lee, 6; Leonard, 2. Hits—Off Leonard, 11 in 8 innings; Carrasquel, 0 in 1. Hit by pitcher—Lee [Binks]. Wild pitch—Lee. Winning pitcher—Leonard. Time—2:02. Umpires—Boyer, Summers and Rue.

BY IRVING VAUGHAN
[Chicago Tribune Press Service]

Washington, D. C., July 12—The puzzling White Sox did well enough as hitters tonight while opening their second 1945 eastern tour but they lacked the knack of turning hits into runs. They exploded 11 safeties against the annoying Emil Leonard, who quit after eight innings because of a hand injury, but the neat bundle of hits netted only a 4 to 2 defeat at the hands of the surging second place Senators. It was the latter's fifth in a row over Dykes' athletes.

Thornton Lee who yielded only eight hits while his pals were losing their fourth of the season to the Leonard nemesis, found the second inning the one big hurdle of the evening. In this session Lefty was assessed for half of the eight hits, the attack being additionally complicated by a pass for a total of three runs, two of which were accounted for by Leonard. It was the veteran left hander's seventh trimming.

Senators Fight Back

Lee added a single to similar drives by Floyd Baker and Cass Michaels to give the Sox their first run in the second inning but it was only a moment or so later that the Senators launched their three run assault. George Binks and Gil Torres singled in the home half and were bunted along by Rick Ferrell after which George Zardon was purposely passed, filling the bases. Leonard did a good unloading job by singling Binks and Torres home. The firing continued with a double by George Case, Zardon scoring. Lee dodged additional trouble for the moment by fanning George Myatt and Fred Vaughn.

The door was wide open for some heavy scoring by the White Sox in the third inning but a double play slammed it shut with only one run across. Sam Reynolds led with a single to left and, after Kerby Farrell had flied out, John Dickshot tripled to right to get the run over. The situation improved with a pass to Baker but an instant later a liner dispatched by Orris Hockett was flagged by Vaughn who whipped the ball to Binks to double Baker at first.

They Score Again

Ferrell put the squeeze on Lee at the start of the fourth by doubling to left and going as far as third on a single by Leonard after Zardon had fanned. A fly ball delivered by Case to Dickshot was sufficient to get Ferrell home. The fifth also started badly for Lee but in this instance he showed he still was able to make the ball talk back to the Senators. Vaughn opened the inning with a bunt which Lee tossed far into right field, Vaughn going to third on what the scorer termed a hit and two base error. Lee quickly fanned Clift and Binks and Baker threw out Torres.

Buddy Lewis to Rejoin Senators Next Week

Washington, D. C., July 12 (AP)—Buddy Lewis will be out of the army and back with the Washington Senators next week, he advised Owner Clark Griffith today. The former third baseman-outfielder, an air forces captain, saw months of service as a transport pilot in the C. B. I. theater. His telegram to Griffith came from Stout field, Indianapolis.

In the WAKE of the NEWS

BY ARCH WARD

LT. HAL SURFACE, onetime seventh ranking tennis player, who was eliminated in the semi-finals of the National Clay courts tournament in River Forest last week, made 40 round trips over the Hump while stationed in India with the air transport command. . . . He won the Indian tennis championship twice upon what he calls "the best grass courts" in the world. . . . The better Indian players, Hal says, would be given national ranking in this country. . . . After the war the lieutenant plans to return to his paint and glass business in Kansas City, Mo. . . . Army and navy teams have introduced baseball in Brazil. . . . The natives are said to be increasingly enthusiastic about the American sport. . . . Appalachian league players and umpires are not allowed to enter parks thru the entrances used by the paying customers. . . . Oakland [Coast league] players wear white satin uniforms at home and members of the Portland club sport all-white stockings and caps. . . . 'Tis said the garb aids visibility in night play. . . . Manager Leo Durocher recently paid $100 bonuses out of his own pocket to Clyde King and Howie Schultz for their part in a 13 inning, 2 to 1 victory over the New York Giants.

Howie Schultz

Jimmy Coffis

Roger Wolff, the Washington Senators' brilliant knuckle ball pitcher, spent 11 years in the minor leagues. . . . Touch football is hardly likely to become popular with the Germans, according to Pvt. Joseph Elliff, former Northwestern university track man now in the army of occupation. . . . He writes: "Our company staged a touch football game recently and I think the German spectators imagined we were crazy. . . . You see, we told them the game was based on deception and speed and not rough like regular football. . . . But, when half the contestants hobbled off the field in a battered condition, I noticed arched eyebrows among the herrenvolk. . . . Altho the Southern association All-Star game was a casualty of the restricted travel ruling of the ODT, members of Kiki Cuyler's Atlanta Crackers, who were on top of the standings on July 4, will receive war bonds from the league, the same as if the contest had been played. . . . Bernard Docusen, young Filipino boxer, has collected $18,000 for 50 rounds of boxing in New Orleans, most of his bouts being six rounders. . . . Jimmy Coffis, the tiny terror of the Stanford back field a few years ago, is a flying lieutenant at the Marana, Ariz., field. . . . For the first time in 25 years, the seven leading batsmen of the Pacific Coast league are from seven different clubs. . . . An irate Eastern league manager, ejected by the umpires, named his trainer acting pilot for the remainder of the game.

I Think of Them

While I lie comfortably in bed
With downy cushions at my head,
I cannot help but think of those,
Who, by a cruel fate, must doze
In broken catnaps on the ground
With bombs and shrapnel all around.

And when I dine, however rationed,
I think of all the young men stationed
In far off posts from Guam to Nome—
How they would love ONE MEAL AT HOME!
—Morrison Doc's Wife.

* *

Holes in One

Sam Golan, Bryn Mawr Country club, 14th hole, 180 yards.

Clarence A. Sauer, Brown's Lake Golf club, Burlington, Wis., 13th hole, 195 yards.

William F. Meyer, Joliet Country club, 10th hole, 123 yards.

Rex Golding, Elks Fairview course, Keokuk, Ia., 9th hole, 230 yards.

J. H. Howard, Elmhurst Country club, 13th hole, 185 yards.

* *

Amusing Musings

With the new restrictions on train travel, the only one sure of a reservation is an Indian.—Bruce Caldwell.

Headline—"Boost Meat Ration 5 per cent. WHAT meat?—The Left Handed Dane.

* *

Add Similes

As discouraged as a Philadelphia baseball fan.—Irving of Evanston.

As self-conscious as a man calling for his wife at a beauty parlor.—Sagacious.

Their Turn Will Come

Now that Hitler and Mussolini have been eliminated, can't something be done about those miscreants who write singing radio commercials?—Al of Dorchester av.

* *

Special to Sarbee from Gawgia

In re keeping a paper napkin on your lap, attach it to your belt with chewing gum. You're welcome.—L. Jay Kay.

* *

Daffynition

Fanfare—Hot dogs.—Blanche Ott.

* *

Do You Remember 'Way Back When:

We used to plan a picnic, THEN buy the weiners?—Trickster from Travelers.

The popular dance step was the toddle?—Gene.

The grand finale at the circus was the death-defying loop-the-loop on a bicycle?—Arabella's Pop.

* *

Sudden Thought

I presume the legislators who voted against an increase in salary will take it just the same.—Doc Richards, Minn. '25.

* *

Walkie-Talkie

Ellen Mary is trying to talk,
Ellen Mary is learning to walk,
At the first she's just a wee bit squawky,
At the other, well, just a trifle gawky.

And so we've re-christened this tiny mite
With the soft brown curls and the eyes so bright,
Watching her struggles so cutely balky,
We now call her Little "Miss Walkie-Talkie"!
—Jazbo of Old Dubuque.

* *

Dreamer's Choice

I discovered a dream on the edge of a cloud
As it floated across the night.
And another I saw in the glint of the moon
That flooded my soul with delight.

I discovered a dream in the face of a star,
In the sun as it dipped to the west,
But the dream that I found in the heart of a friend
Was more lovely than all the rest.
—Hilda Butler Farr

* *

Glasow's Gloombusters

It's a good idea to burn your bridge prizes behind you.

You can't blame a ball player for feeling important if he gets into the .400.—Arnold Glasow.

* *

The Wake Depends Upon Its Friends. Help! Help!

* *

Little White Lie

I'm sorry you can't stay for dinner.—Nobody's Wife.

* *

Famous Last Words

Must your glass ALWAYS be the first one empty?—Bernadette, the Miller's Wife.

Ten Years Ago Today—Forever Yours won the Lassie stakes at Arlington Park. . . . Hank Greenberg hit his 26th home run of the season. . . . Roger Cramer of the Athletics made six hits in six times at bat to tie a league record.

Tommy Holmes Barely Misses Select Group

New York, July 12 (AP)—By failing to hit safely against the Chicago Cubs today, which snapped his streak at 37 games, Tommy Holmes of Boston fell three games short of joining Joe Di Maggio, Willie Keeler, Bill Dahlen, George Sisler, and Ty Cobb as the only major league players to hit safely in 40 or more successive games.

Holmes, however, bettered the modern National league record of 33 set by Rogers Hornsby of St. Louis in 1922. The all time National league mark of 44 was established by Wee Willie Keeler of the 1897 Baltimore Orioles, two more than the 42 straight games compiled by Dahlen in 1894 with the Chicago White Stockings.

The major league high of 56 was set by Joe Di Maggio with the New York Yankees in 1941, which bettered the previous American league mark of 41 games made by St. Louis' George Sisler in 1922, who in turn had topped Ty Cobb's 40 straight contests in 1911 with Detroit.

NELSON BEATS MIKE TURNESA IN P. G. A. GOLF

Revolta Loses to Byrd, 2 and 1

BY CHARLES BARTLETT
[Chicago Tribune Press Service]

Dayton, Ohio, July 12—Byron Nelson, a man you want on your team when the going gets tough, proved himself again today, when he made one of the most explosive finishes in the history of match play golf, to defeat Mike Turnesa of White Plains, 1 up, in the second round of the 27th National Professional Golf tournament at the Moraine Country club.

If you were shopping around for a sight of the world's greatest golfer in action under terrific pressure, you would have seen him this afternoon as Nelson, two down to a fine golfer with only four holes to play, pulled his shootin' irons out and fired two birdies, an eagle and a par. He played those last four holes in 12 strokes, four under par, for an all-day medal of 134, ten shots under the full route for Moraine.

Plays with Injury, Too

Nelson, playing with an injured shoulder blade, has another truly difficult assignment in tomorrow's third quarter-final against 40 year old Denny Shute of Akron, O., himself an old hand at winning this championship. By and Denny won't be alone, for there will be three other battles, all involving talented swingers. The first will send Chicago's Ky Laffoon against quiet, capable Clarence Doser of Hartsdale, N. Y., the second, Sam Byrd of Detroit, Mich., against former champion Victor Ghezzi of Deal, N. J., and the fourth and last Claude Harmon, the up and coming Detroiter, against Ralph Hutchison, former U. S. C. half back.

Nelson's performance today was registered against a man who played superb golf most of the way himself. Turnesa, the fourth of the New York family of seven brothers, saw Nelson go two up in the first three morning holes, then come back to match Nelson's medal of 68 and go one up at the intermission. He finished the day with a brilliant 137, more than enough to win most matches, but not against Nelson.

Byron Nelson

Ky Laffoon

Turnesa Goes Three Up

Turnesa drove out of bounds at the 21st but got on in two and dropped a 15 footer for a half in fours. Mike then traveled the rough to the long 22d and dropped an 8 footer for a bird. He ran one down from 7 feet at the 25th, Nelson missing from 5 feet to leave Mike three up. It appeared that the stage was set for an exit of the man who had won 30 of the 36 P. G. A. matches he has played in eight tournaments.

The Nelson loyalists didn't think so, and he promptly verified them. He was within five feet or less of the 26th and 27th cups for birdies that left him one down at the turn. They halved the next three but Mike dropped a putt for a birdie on the 31st, and time was running out.

Came a half on the 32d, then the 173 yard 33d. Byron hammered a 4 iron four feet from the flag for the deuce. He was in front of the 325 yard 34th, and on the green, eight feet away, for another birdie. A tremendous drive and a 5 iron gave him a seven foot chance for an eagle, and he holed it to go one up. He was in the rough off the tee at the 430 yard 36th, and his approach kicked into the spinach bordering the green at the left. Turnesa straight off the tee, was short with his second, then whipped the ball up within 7 feet. Mike knocked his putt in like a champion, and Nelson, after recovering within four feet, saw his putt for the decisive half in par fours, roll around the hole before it fell.

Two Extra Hole Matches

The second round was a typical P. G. A. day. It saw two extra hole matches, and in addition to the Nelson finish, another 36 hole task. This latter was won by Ghezzi, who had a time of it before he could win, 2 up, from muscular Herman Barron,

Continued on page 19, column 3

IT WAS JUST A TOUGH DAY FOR STREAKS

Don Johnson of the Cubs is cut down at second base on an attempted steal in yesterday's first game with the Boston Braves. Dick Culler has dropped the ball (arrow) after tagging Don. The umpire is Lynn Boggess and the Brave at the left is Eddie Joost.

The Cubs' Hank Wyse (right), who pitched a three hit victory in the first game, gloats over the Braves' Tommy Holmes, whose hitting streak was stopped at 37 games. The Braves won the second game to end an 11 game victory streak for Chicago. [TRIBUNE Photos

ED SHEDLOSKY, TULSA BACK, TO JOIN ALL-STARS

All-Star Roster

THE list of college football players who have accepted invitations to join the All-Stars for the game Aug. 30 in Soldiers' field with the Green Bay Packers follows:

TACKLES—Glen Burgels, Tulsa; Clyde Flowers, Texas Christian.
GUARD—Pat Filley, Notre Dame.
CENTER—Gordon Appleby, Ohio State.
HALF BACK—Boris Dimancheff, Purdue; Sgt. Charles Trippi, University of Georgia; Edmond Shedlosky, Tulsa.
FULL BACK—Sgt. Ernie Bonelli, Pittsburgh.

BY WILFRID SMITH

Edmond Shedlosky, who played a lot of fine football for the University of Tulsa in three seasons at the wing back position, where he was most effective on reverses, has accepted an invitation to join the College All-Stars. He will report at Northwestern university Aug. 12 to begin training for the game in Soldiers' field the night of Aug. 30 with the Green Bay Packers, champions of the National Football league.

Shedlosky is 25, weighs nearly 190 pounds, and is 5 feet 11 inches tall. His playing experience, in addition to three years as a regular back for the Hurricanes, includes three bowl games. Tulsa was beaten by Tennessee and by Georgia Tech in New Orleans' Sugar bowl. Since Tulsa then defeated Georgia Tech last Jan. 1 in the Orange bowl, it is logical that Shedlosky should pick this contest as his greatest thrill in sports.

He's a Valuable Asset

If the coaches of the All-Stars select a single wing back system as the fundamental attack against the Packers they have in Shedlosky a most valuable asset. It is not to be inferred, however, that the Tulsa star will be lost at any other method of offensive football. During his senior year, despite his assignment, which normally involves more blocking than ball carrying, he gave Tulsa the required punch on short and wide reverses, since the tail backs were less inexperienced players and, in several instances, were freshmen.

Backs Up Glenn Dobbs

Shedlosky began competition on the squad that featured Glenn Dobbs, and his performance ably backed up that great kicker and passer. Shedlosky's home is in Nanticoke, Pa. He has received the degree of bachelor of science and he majored in zoology. He expects to continue his studies toward a medical degree.

In his spare time, Shedlosky likes to play golf. The game strictly is a hobby, for football is his first love. Sammy Snead is his favorite athlete, however.

Call for Musicians

MUSICIANS who wish to join the College All-Star band, which will appear in Soldiers' field the night of the All-Star game, Aug. 30, are asked to communicate with Ray Dvorak, director of bands at the University of Wisconsin, Madison, Wis.

Whirlabout Tops List in $20,000 Race

BY MAURICE SHEVLIN

Louis B. Mayer's Whirlabout, one of the better performers in the juvenile filly ranks last year and a sharp second to her stablemate, Busher, in the recent Santa Margarita handicap at Santa Anita, tops a field of 23 fillies and mares in the $20,000 Modesty handicap at Washington Park tomorrow.

The rapid daughter of Pompey-Lost Horizon has been assigned 123 pounds for the event which will be run as a co-feature with the $50,000 Arlington Classic for 3 year olds. Her impost is three more than Brownell Combs' Durazna, winner of the Clang handicap.

Traffic Court to Run

Nick Burger's Traffic Court, heroine of the 1944 Beverly has been rated third and will carry 116 pounds, two more than Mrs. Robert McGarvey's Night Shadow and Hyman Friedberg's Harriet Sue.

Eight sprinters have been named for today's headliner, the $5,000 Royal Order of Jesters purse, a six furlong affair for which John Marsch's Occupy, Mrs. H. J. Damm's Zacapet, and Mrs. A. L. Rice's Sirde have been assigned top weight of 118 pounds. After Lunch, My Tet Rambler, Boss Bull, and Fighting Don round out the field.

Another large week day crowd, estimated at 17,500, saw the longest daily double return of the Chicago season hung up, $765.80, thru the medium of victories by Harry Waldrop's Pipeliner [$36.60] in the first race and River Divide farm's Bel Revere [$58.80]. The mutuel handle was $1,090,329.

Skoronski Rides Bel Revere

Doug Dodson, leading rider of the current meeting, brought Pipeliner in, a 4 year old which won only $2,820 in 29 starts last year.

Bel Revere, ridden by Tony Skoronski, was a maiden, with one second to his credit in eight races last year and two poor performances in his only starts this season.

A. C. Ernst's Aladear and Calumet farm's Avenue Bell waged a spirited battle in the third race, a five furlong sprint for maiden juvenile fillies. Aladear, with Johnny Adms up, won by three-quarters of a length and in :59 3-5, two-fifths of a second slower than the track record.

John Marsch's Art Roi scored his fourth victory in seven starts in the featured sixth race, a mile affair for 3 year olds. Billy Thompson booted him in a length in front of H. E. Jacoby's Cracks as Lake Lowenstein's Silvery Moon took the show another length back.

Major Leagues

NATIONAL LEAGUE

	W.	L.	Pct.		W.	L.	Pct.
CHICAGO	43	29	.597	Pittsburgh	38	36	.514
Brooklyn	44	32	.579	Boston	37	37	.500
St. Louis	42	32	.568	Cincinnati	34	38	.472
New York	42	36	.538	Phila.	20	60	.250

YESTERDAY'S RESULTS

Chicago	6-1;	Boston	1-3
Cincinnati	4-5;	Brooklyn	3-11
Pittsburgh	4;	Philadelphia	0
New York	9;	St. Louis	7

GAMES TODAY

Boston at Chicago.	*N. Y. at St. Louis.
Philadelphia at Pitts.	*Night game.
Brooklyn at Cincinnati.	

AMERICAN LEAGUE

	W.	L.	Pct.		W.	L.	Pct.
Detroit	43	29	.597	CHICAGO	39	37	.513
Washington	39	32	.549	St. Louis	34	37	.479
New York	39	34	.534	Cleveland	34	37	.479
Boston	38	35	.521	Philadel.	24	49	.329

YESTERDAY'S RESULTS

Washington	4;	Chicago	2
Philadelphia	4-11;	St. Louis	0-0
Boston	2;	Detroit	1
Cleveland	7;	New York	4

GAMES TODAY

*Chicago at Wash.	Cleve. at N. Y.
*St. Louis at Phila.	Detroit at Boston.
*Night game.	

CHANDLER GETS FINAL APPROVAL FROM MAJORS

Washington, D. C., July 12 (AP)—Sen. A. B. [Happy] Chandler was formally and firmly seated today as baseball's commissioner.

In one of the shortest joint meetings on record, one hour and 45 minutes, major league club owners unanimously approved Chandler's 7 year $50,000 contract.

Rumors had been current that Chandler's power would not be as great as that held by his predecessor, the late Judge Kenesaw Mountain Landis, but there was no indication of dissatisfaction with Chandler.

Says He Wants Authority

Chandler did not actually sign a contract. It is still to be circulated among clubowners for their signatures.

In answering rapid-fire questions of newsmen, Chandler quickly cleared up any doubt as to how much power he will have as commissioner. He said his authority will be virtually the same as that enjoyed by Landis and commented:

"I told them [the clubowners] that if I ever made an issue on a matter that I said was detrimental to baseball that I would win or they would have a new commissioner."

Look to Future

Looking well toward the future, a post-war committee will meet soon, probably with the minor leagues in Chicago on July 23.

No joint action was taken on transportation difficulties. "We are getting along pretty well as things are," Chandler said.

Nor was there any discussion about the world series. The answer to whether it will be played under office of defense transportation restrictions can wait upon later developments, he indicated.

No one brought up the question of Chandler resigning from the senate, he said, that being left to his own judgment.

"I'm not taking the commissioner's salary as long as I stay in the senate," he brought out, but declined to say when he might resign his seat.

Will Rearrange Schedules

In separate meetings yesterday and this morning, both leagues tackled the vexing transportation problem, made more acute by the ODT's recent reduction of the number of pullman cars available to civilians.

Both leagues, in effect, will rearrange schedules, perhaps advancing starting times and playing more double headers in order to leave open dates for travel. They will not play a night game on the tail end of a series, with rare exceptions.

NORTH SIDERS WIN NO. 11, 6-1; THEN LOSE, 3-1

Wyse Stops Holmes at 37 Straight

BY EDWARD BURNS
[BOX SCORES ON PAGE 19]

A crowd of 29,513, the largest week day gathering in Wrigley field this season, saw streaks of one kind and another take a licking yesterday as the Cubs and the Boston Braves split a double header, the Cubs winning the first, 6 to 1, behind the three hit pitching of Hank Wyse and the Braves the second, 3 to 1, when Carden Gillenwater busted a two run homer with two out in the ninth.

The first streak of importance to suffer a break during the afternoon, was that of Tommy Holmes who had hit 37 straight games between visits to Wrigley field, having topped Roger Hornsby's 1922 league record after passing 33.

It's Five Straight for Hank

While Wyse was holding Holmes, he also was leading the Cubs to their 11th straight victory, also his own 11th of the season, of which the last five have been in succession.

When Gillenwater hit the left field screen with two out in the ninth and Holmes on first base [as a result of his only hit of the afternoon] the homer ended, as things soon proved, the Cubs' 11 game winning streak and Passeau's personal winning streak of nine straight.

The Cubs, by making only five hits off Nate Andrews in the second game, also slowed their phemonenal hitting streak, which saw them make 154 hits, an average of exactly 14 per game, in their 11 game winning splurge.

Another Streak Ends

Another streak which ended was one of Cubs' consecutive victories over the Braves. Passeau whipped them in a two hitter on June 3, the last time prior to yesterday that Holmes had been stopped. That started a string of six straight.

The teams will play single games this and tomorrow afternoons. Today Ray Prim will be pitted against Bob Logan, who beat Wyse and the Cubs in Wrigley field in the first game on June 3, but was the losing pitcher in both games on July 4, first as a starter then as a reliever.

The first scoring in yesterday's first game was in the second inning, in which the Cubs made three runs on singles by Andy Pafko and Peanuts Lowrey, an error by Eddie Joost, a force play which drove home a run, and a single by Wyse, which drove in two runs. Stan Hack made the fourth hit in the inning but it did not contribute to run making. Bill Nicholson opened the third inning with a double and scored on a double by Phil Cavarretta.

Hank Can Hit, Too

The Cubs scored their fifth and sixth runs in the sixth on a single by Wyse and successive singles by Johnson, Nicholson, and Cavarretta.

Wyse's shutout vanished in the eighth. Vince Shupe beat out a high bouncer to Merullo and scored on Joost's triple to right, Joost's effort being the third and final hit off Wyse.

The first score in the second game was produced by the Braves in the fourth inning. Culler opened with a single to left, second Boston hit, and reached second after Nicholson had backed against the right field ivy to get Holmes' fly. Chuck Workman then singled to right, scoring Culler.

Holmes Finally Gets One

The Cubs tied the score in the sixth inning. Going into the inning, the Cubs had made a total of one single, a high bouncer which Hack had beat out at the start of the home first. Johnson lifted the Chicago hit total to two when he opened the sixth with a single to right. Nicholson forced Johnson on a bouncer to Shupe but Cavarretta singled to center, Nick dashing to third. Pafko singled to center, scoring Nicholson with the tying run.

The fatal ninth started with Holmes' only hit of the game, a low liner to right. Workman struck out and Joe Medwick popped to Len Merullo. Gillenwater banged his sixth homer of the year well over the left field catwalk, scoring behind Holmes.

'It's a Pass—to Hutson!'

This is one of the thrills you will want to enjoy the night of Aug. 30 in Soldiers' field when the professional football champions from Green Bay battle the College All-Stars. Can the collegians stop Don Hutson and his Packer mates? Buy your tickets now and see for yourself.

Applications are being accepted by mail only. Checks or money orders should be made out to Chicago Tribune Charities, Inc., and directed to All-Star Football Ticket Manager, Tribune Tower, Chicago. Applicants are asked to enclose a return self-addressed envelope. The prices, including tax, are:

~~$6.60~~ $5 $3.60 $2.40 $1.20

(All Profits to War Charities)

MOON MULLINS
IF A PROFESSIONAL CAREER AS A LADY WRESTLER LOOKS MORE ATTRACTIVE TO YOU THAN ME—
GOOD-BYE!
-SNIFF SNIFF-
SNIFF-SNIFF.. CORNED BEEF HASH ...HMMM... PERHAPS I WAS A BIT HASTY.
W.R.M.
WHY, WILLIE. I THOUGHT YOU HAD LEFT ME.
I DECIDED THERE'S TOO BIG A MAN POWER SHORTAGE FOR A GIRL IN YOUR SHAPE AND AGE TO TAKE A CHANCE ON LOSING ONE.
NOW WHAT ARE YOU CROSS ABOUT, BABY?

VIRGINIA NILLES, RUTH MORE PLAY FOR TITLE TODAY

Beat Miss Lindsay, Miss Muench in Semi-Finals

Decatur, Ill., July 12 [Special]—Virginia Nilles, Park Ridge, and Ruth Moore, Peoria, will play tomorrow for the Illinois Women's Golf association championship at the Decatur country club.

In semi-finals today, Miss Nilles, playing her best golf of the week, defeated Marjorie Lindsay, 1943 champion from Decatur, 2 and 1. Miss More shot subpar golf on the back nine to eliminate Margaret Muench, Glenview, 4 and 3.

Regardless of who wins tomorrow's final battle a new champion will be crowned. The 23 year old Miss Nilles was runner-up last year, losing to Jeanne Cline of Bloomington. This is the first time Miss More has reached the finals after being eliminated the last three years in the semi-finals.

There wasn't more than one hole difference in the Lindsay-Nilles match until the Park Ridge school teacher dropped a 20 foot putt for a birdie two on the 134 yard 17th hole to end the struggle.

The More-Muench match was close for the first half, each winning two holes on the front nine to finish all square. Then the long driving Peorian went to work. She was one under par for the six holes she needed to finish the match.

Only 3 Days Left to Enter Tribune Swim

With only three days remaining in which entries will be accepted for the 16th Chicagoland 100 yard free style swimming races, it should be emphasized that no special entry blank is required for teams. Several instructors and park supervisors have requested such blanks, but they are not required.

The instructor may send in the names of his entire group of swimmers on one sheet of paper (or more if required). The name, age, address, and the qualifying center are all the facts necessary for each swimmer. The deadline for entries in the trials sponsored by The Chicago Tribune Charities is midnight Sunday.

The individual entry blank, which furnishes the locations of the sectional meets, will be printed today, tomorrow, and Sunday. If this is filled out correctly, the contestant will receive a postcard next week verifying the information. This card will admit to the trials without payment of any fee.

All amateur swimmers are eligible and each finishing his 100 yard race will receive a souvenir button. Contestants 16 years of age and over must register with the Central association of the A. A. U., which sanctions the annual races. Registration may be made on the day of the races and this fee is paid by THE TRIBUNE.

Approximately 120 boys and girls will qualify for the 10 championship events July 29 at California park. Gold, silver, and bronze medals are the awards for first, second, and third places, respectively, in each final event.

ARLINGTON PARK RESULTS AT WASHINGTON PARK

FIRST RACE—Purse $2,000, claiming, 4 year olds and up, 6 furlongs:

Pinon, 116; Deason	36.60	15.40	9.20
Hi E, 115; Posada		27.80	13.60
Grand Love, 106; Nichols			6.80

Time, 1:12 3-5. Roger's Boy, Floataway, Sheesia, Assyrio, Redspencer, Mr. Danny, Capricorn, Devil's Frolic, String Band ran.

SECOND RACE—Purse $2,000, claiming, 3 year olds, 7 furlongs:

Bel Revere, 112; Skoronski	58.80	17.40	8.80
Nation's Hero, 115; South		4.40	3.60
Gray's Bay, 108; Dodson			5.80

Time, 1:26 3-5. Bel Mier, Double Duty, Dis Bet, Heath Broom, Agrarian Son, Bingo Mama, Our Mayor, Sonny Boy, Billie's Choice ran.

THIRD RACE—Purse $2,500, maidens, 2 year olds, 5 furlongs:

Abi Dear, 116; Adams	3.80	2.60	2.40
Ammon Bell, 116; Dodson		3.80	2.60
*Nonchalanta, 111; Nich's			2.60

Time, :59 3-5. Royal Jean, Carla Sue, *Tzatziki, Ermelin, Stimsie, Dove O' Night, Artel Belle, Just Flip, Little Fair ran. *Entry.

FOURTH RACE—Purse $2,500, allowances, 3 year olds, 1 1-16 miles, on turf:

Blue Pal, 110; Fischer	18.20	6.80	4.80
Donna Brand, 105; Flitter		4.60	3.40
Session, 112; Martin			4.20

Time, 1:46 3-5. *What Night, K Durable, My Grace, *Port Chester, Fogarel ran. *Entry.

FIFTH RACE—Purse $3,000, claiming, 3 year olds and up, 6 furlongs:

To Will, 113; Adams	23.40	14.80	10.40
Gem W, 108; Campbell		8.40	6.40
Campanula, 106; Skoronski			13.60

Time, 1:11. Crimson Tide, Gal Ann, Three Clovers, Martian, Burgoinette, Free Speech, Observer, Fair Sands, Havabeart ran.

SIXTH RACE—Purse $2,500, allowances, 3 year olds, mile:

Art Nat, 119; Thompson	4.80	4.20	3.20
Crocks, 116; Garner		3.40	3.80
Silvery Moon, 113; Smith			3.80

Time, 1:37 1-5. Guide, Fayerbanks, Tough Target, Major Jimmy, Sibley, Sugar Chest ran.

SEVENTH RACE—Purse $2,500, allowances, 3 year olds and up, 6 furlongs:

Hellish, 116; Grohs	13.00	5.20	4.20
Bull Weed, 116; Dodson		3.40	3.00
Aziz, 113; Adams			5.00

Time, 1:11 2-5. Four Deep, Shut Eye, Winter Rules, *Grenouille, *Even Stitch, Napoleon, Betechit, Duequesne, Miss Fluff ran. *Entry.

EIGHTH RACE—Purse $2,500, allowances, 4 year olds and up, 1¼ miles:

Aladdo, 109; Nichols	6.00	3.40	2.80
Alsunni, 114; Fischer		4.00	3.40
Miss Bonolink, 114; Brooks			4.40

Time, 1:53. Nostradamus, Constant Aim, Rebbina, Miss Transit, Woodsman ran.

Softball

LAST NIGHT'S RESULTS

Windy City League

Fewer Beller, 6; Shaw Jewelers, 4.

Freighters, 11; Steelers, 9.

Miscellaneous

Fur Head Girls, 7; Detroit Kellars, 2.

GAMES TONIGHT

National Girls' League

Bloomer Girls vs. Music Maids in Rock-Ola stadium; Bluebirds vs. Queens in Hilburn stadium.

North Town League

I. A. M. vs. Columbus Coals in North Town stadium.

Windy City League

Freighters vs. Owl Club; Triplex Yankees vs. Sarrett A. C. in Eldwill stadium.

SMILIN' JACK

DICK TRACY

RACE SELECTIONS

GARDEN STATE PARK, CAMDEN, N. J.

[Fast]

1—Dizzy Heights, Attache, Brother Dear.
2—HOOSIER WOLF, Flying Ned, Peace Maker.
3—Crossed Action, Larkmead Boy, Agilant.
4—Prancing Ted-Ornery Pete, Challenge Play.
5—Spartan Noble, Statesman, Cullaretta.
6—Apache, Sky Tracer, Cassie.
7—Barnacle, Lancaron, Wickliffe Gal.
8—Pressure, Overlin, Carmus.

AQUEDUCT ENTRIES

FIRST RACE—Purse $2,500, claiming, 3 year olds, 5½ furlongs:

Sergeant	117	Ben Hur	117
Sailor	117	Bedeviled	114
*Little Alison	108	Land o' Sea	117
†Georgie V	115	†King Kip	117
Happy Lucky	117	Cadet Carl	117
†Honour Student	117		

†Entry. †Entry.

SECOND RACE—Purse $2,500; claiming, 3 year olds and up, 6 furlongs:

Still Life	113	Jet Popping	108
Super Justice	113	Surf Rider	108
Global	113	†Cheesetrayer	108
Hapo	113	*Lucky Lee	105
*Oakford	108	Sarge	113
*†Wire Briar	102	Our Candidate	110
Seamaiden	113	Piccadilly	113
Crazy Horse	113	†Jaco Royal	113
*Bullinger	108	*Ariel Show	105

†Entry. †Entry.

THIRD RACE—Purse $2,500, claiming, 3 year olds and up, 1 1/16 miles:

Top Suit	116	Which Two	116
Response	116	Hello Bill	116
Mackenzie	116	Sandy Hook	116
*Pond Quarter	111	Thin Air	116
*Bras	104	Flemingsburg	116
Gino Rex	116	Cuckoo	116
Our Jean	116	Second Party	116
Hannah B	111	Grand Party	116

FOURTH RACE—Purse $3,000; maidens, 3 year olds, 5½ furlongs:

Middle Beach	116	Misleader	116
Star Graduate	116	Pebbles Habit	116
Broadway Joe	116	Blue Yonder	116
Challenge Play	116	Highest Bid	116
†Whitehorse	116	Boughton's Pride	116
Cable	116	Game o' Chance	116
Aller	116	Piano Style	116
Napalm	116	Love Is	116
Del Sol	116	Arrow Courier	116

†Entry.

FIFTH RACE—Purse $3,500, fillies, 3 year olds; 6 furlongs:

Outfielder	117	Sephia	121
Robins Charm	117	*Goody Gunsdrop	108
*Hat Maker	106	March Scholar	113
Safeguard	106	Credenda	106
*Whipped Cream	110	Furose	117
*Brevithorn	108		

SIXTH RACE—Purse $2,500, claiming, 3 year olds, 1 1/16 miles:

*Yafinob	113	Jacopo Mexico	113
Wars Dun	113	Insolate	117
Blenco	117	*Carrean	110
*Wise Sun	107	Army March	110

SEVENTH RACE—Purse $3,000, 4 year olds and up, 1 1/16 miles:

*Landslide	117	K. Dorko	120
Dry Goods	117	Tutan	114
*Dove Shoot	113	*Moon Maiden	113
*Rekrab	113		

*Apprentice allowance claimed.

DETROIT ENTRIES

FIRST RACE—Purse $1,500, 2 year old maidens, 5 furlongs:

Break Thru	116	*Red Torch	108
Bruzon	116	Hogie	116
Ben Ali	116	Hunt Glen	110
John Sabo	116	Big Creek	116
Sweet Goods	116		

SECOND RACE—Purse $1,500, claiming, 3 year olds and up, 6 furlongs:

Big Kray	113	Fire Bull	113
Ackwell	116	Memphis Red	116
Tomiuta	113	Valdina Rocket	108
*Frances W	98	*Cherriko	98
*Ballacolas	103	El M	113
Snappy Verse	113	Lotabar	113

THIRD RACE—Purse $1,500, claiming, 3 year olds and up, 6 furlongs:

Talk Over	110	Developer	115
Virginia Van	104	Maechance	112
Through Train	118	Bright Count	115
Ever Star	113	Stanlene	107

FOURTH RACE—Purse $2,000, handicap, 3 year olds and up, 6 furlongs:

Golden Man	111	R. L. Light	111
Annie's Reply	106	*Mono Miller	103
Billy Rolfe	111	Snafu	98
Victim	111	Regal Maid	98
Darby Divot	106	Empty Plate	106
My Zaca	111	Bay Ridge	111

FIFTH RACE—Purse $3,500, handicap, 3 year olds, 6 furlongs:

Uttermost	113	Tuey Toy	113
Dune	113	Questional	103
Polley	104	†Marie J	102
Tiger Man	113	Crack Reward	114
†Shout About	106		

†Entry.

SIXTH RACE—Purse $2,000, 3 year olds and up, 6 furlongs:

Turnabout	108	Old Silk	110
Final Glory	118	Wilma Van	110
Rodia	110	St. Dismas	115
Mia Mia	116	Anthem	110

SEVENTH RACE—Purse $3,000, 3 year olds and up, 1 1-16 miles:

Don Devito	115	Mensither	118
By Conscript	118	Good Daughter	113
OK Sugar	110	Sweep Swinger	115

EIGHTH RACE—Purse $2,000, claiming, 3 year olds and up, mile on the turf:

Sunby	113	*Kantar Rum	108
*Ariel Image	98	Sweet Olga	102
Black Thrush	106	Idle Sun	113
Smarty	108	Trim Stepper	108

*Apprentice allowance claimed.

SUFFOLK DOWNS ENTRIES

FIRST RACE—Purse $1,500, claiming, 3 year olds and up, 6 furlongs:

One Tip	114	Faraway Island	109
*Chance Fair	101	*Last Frontier	109
White Time	117	*Cabemint	104
Jack'i Girl	112	Lay Vegas	114

SECOND RACE—Purse $1,500, claiming, 3 year olds and up, 6 furlongs:

*Lady Mascara	104	*Trailer	113
Miss Amanda	109	Fast Tempo	108
Down Sir	114	Senior Prom	114
Pio Pico	114	Fresh As Paint	114

THIRD RACE—Purse $1,600, claiming, maidens, 3 year olds, 5 furlongs:

Collinova	117	Lusty Tidbit	112
Iron Penny	117	Miss	112
†Wayne L	118	Oceania	115
*†Buck Sergeant	108		

†Entry.

FOURTH RACE—Purse $1,500, maidens, 3 year olds and up, 1 1-16 miles:

*Count Bill	101	Snob Tourist	108
Gray Syngo	120	Murex	108
Good Gravy	103	*Dustily	103

FIFTH RACE—Purse $2,000, allowances, 3 year olds, 6 furlongs:

Our Ali	114	Henry Payne	108
O'Keating	108	Gay Gino	114
Halcyon Night	109	*Vying Bridge	113

SIXTH RACE—Purse $2,500, allowances, 4 year olds and up, 1 1-16 miles:

Ff. E. Ey	113	Mono Flag	122
Sir Alfred	122	*Scottsville	116
†Decision	122	Mladying	114
†Boy Soldier	119	Reaping Gold	119
Cavatorta	119		

†Entry.

SEVENTH RACE—Purse $2,000, claiming, 3 year olds and up, mile and 70 yards:

General Jack	115	Buena Ventura	122
Gypster	117	Flying Silver	110
Bottom Rail	113	Son of Reels	118
Starpoo	119		

*Apprentice allowance claimed.

AQUEDUCT RESULTS

FIRST RACE—Purse $2,500, claiming, 4 year olds and up, furlongs:

Col. Steve, 121; Arcuro	4.70	3.60	2.70
Bataille, 109; Pittarelli		13.10	6.30
Pilot, 117; Almanzo			4.10

Time, 1:14 3-5. Spread Eagle, †Airport, *Reward, Come Eleven, *Trust, Pentagon Lady, Gallant Agent, Tory Row, Picket Line, Wise Step, Tardy ran.

†Entry. *Field.

SECOND RACE—Purse $2,500, claiming, maidens, 3 year olds, 5½ furlongs:

Portia, 119; Pittarelli	6.50	2.80	2.60
Window Shop, 119; Arcuro		3.50	2.40
Dotsie, 114; Wright			4.80

Time, 1:06 3-5. Kathren Kay, Miss Pebble, Karmenita, Our Dot ran.

THIRD RACE—Purse $3,000, maidens, 3 year olds, 6 furlongs:

Fado, 108; Hanneman	8.40	3.80	3.70
Hot Spark, Miami Springs, Early N Smart		3.80	3.40
Burning Sands, Furgies Maid, Marymick			5.80

SUFFOLK DOWNS, BOSTON, MASS.

[Fast]

1—White Time, One Tip, Last Frontier.
2—AST TEMPO, Trailer, Senior Prom.
3—Collinova, Elias, Iron Penny.
4—Snob Tourist, Gray Syngo, Dustily.
5—Flying Bridge, Halcyon Night, Gay Gino.
6—Decision-Boy Soldier, Cavatorta, Mladying.
7—Voucher, Easy Blend, Mattie.
8—Buena Ventura, Stargoo, Son of Reels.

AQUEDUCT, N. Y.

[Fast]

1—Cadet Carl, Stargazer, Ben Hur.
2—Sailor, Beral Clair, Stepping, Wire Briar.
3—MACKABY, Flemingsburg, Accord.
4—Misleader, Cable, Aller.
5—Outlandish, Brevithorn, Segula.
6—Wise Sun, Catreau, Insolate.
7—K. Dorko, Rekrab, Moon Maiden.

DETROIT, MICH.

[Fast]

1—John Sabo, Hogie, Sweet Goods.
2—Cherriko, Askwell, Ed M.
3—Bright Count, Talk Over, Maechance.
4—Bay Ridge, Golden Man, Mono Miller.
5—Unconditional, Tiger Man, Shout About.
6—FINAL GLORY, Old Silk, St. Dismas.
7—By Conscript, Don Devito, Mensither.
8—Idle Sun, Smarty, Ariel Image.

Daily Doubles

ARLINGTON PARK

Pipeliner and Bel Revere $765.80

AQUEDUCT

Col. Steve and Portia $31.50

DETROIT

Polaris and Saka $246.50

SUFFOLK DOWNS

Ecomaside and Teddy Lan $60.40

Sixteenth Annual Tribune Swim

Please enter me in the qualifying trials of the sixteenth annual 100 yard free style Chicagoland swimming races sponsored by The Chicago Tribune Charities, Inc.

CHECK SECTION IN WHICH YOU WISH TO COMPETE

☐ July 21, Cermak pool, 7600 Ogden avenue, Lyons, Ill.
☐ July 21, Sherman park, 52d street and Racine avenue.
☐ July 22, Wheelan pool, Milwaukee and Devon avenues.
☐ July 22, California park, 3901 North California avenue.

(Entries Close Midnight July 15.)

CHECK YOUR AGE CLASS

☐ Boys ☐ Girls
☐ 11 and 12 years of age, Class A
☐ 13 and 14 years of age, Class B
☐ 15 and 16 years of age, Class C
☐ 17 and 18 years of age, Class D
☐ 19 years of age and over, Class E

Print your name and address plainly in pencil. There are separate races for boys and girls. All contestants 16 years of age and over must register at the preliminaries with the A. A. U. The registration fee will be paid by The Chicago Tribune Charities, Inc.

Name .....
Street .....
City .....
Club (if any) .....

Mail entry to Wilfrid Smith, sports department, Chicago Tribune, Chicago, Ill. Finals will be held in the California park pool July 29.

Bolden to Meet Muscato in Baltimore Bout

Baltimore, Md., July 12 (AP)—Nate Bolden of Chicago will meet Phil Muscato of Buffalo in Baltimore next Monday night in a heavyweight 10 round feature.

ARLINGTON PARK ODDS & JOCKEYS

[At Washington Park]

FIRST RACE—Purse $2,500, allowances, maidens, 2 year olds, 5½ furlongs:

Horse	Wt.	P. P.	Jockey	Odds
Gratify	113	1	Fischer	6-1
Journal	118	2	Brooks	4-1
*Luxembourger	118	3	Thompson	10-1
†Oh Boy	118	4	Nichols	4-1
Buckhorn	118	5	No boy	10-1
River Pat	118	6	Marinelli	15-1
What's Yours	118	7	Adams	10-1
Rollaway	118	8	No boy	20-1
Bonce	118	9	Thompson	10-1
†Petrosal	118	10	Skoronski	10-1
†Gay Tune	113	11	Nichols	4-5
Magna Ray	118	12	Strange	15-1
Alamond	118	13	Adams	4-1
With Pleasure	118	14	Skoronski	10-1
Sgt. Spence	118	15	No boy	15-1
Thunder Hoof	118	16	Skoronski	15-1
Dandy Sandy	118	17	Ferguson	30-1

†Entry. †Entry. ‡Entry.

SECOND RACE—Purse $2,500, allowances, 3 year olds, 6 furlongs:

Robin's Pet	113	1	No boy	15-1
Minta H	113	2	Brooks	15-1
Marthartine	113	3	Skoronski	10-1
Shade Rudy	113	4	Fay	10-1
*Arielita	108	5	Fay	10-1
Extricate	113	6	No boy	30-1
Brown Valley	110	7	No boy	10-1
Meadowlark	110	8	Campbell	10-1
Woodfin	113	9	Pucci	10-1
Sky Wolf	118	10	No boy	6-1
Lucky Colonel	118	11	Dodson	4-1
Toxiola	113	12	Ryan	15-1
Chesty	113	13	No boy	8-5
Glorious Star	108	14	No boy	15-1
Grand Lez	113	15	Cavens	15-1
Chanton	113	16	No boy	30-1
Lady Jim	113	17	Fay	10-1
Snow Boots	118	18	Adams	4-1

*Entry.

THIRD RACE—Purse $3,500, claiming, 4 year olds and up, mile:

Seventeen Guns	108	1	No boy	15-1
Rachel Rasket	108	2	Fischer	10-1
Marie Olympia	108	3	No boy	10-1
Cherry Wine	107	4	Truschka	15-1
Ye-Man	110	5	Fay	10-1
Glass Princess	110	6	Skoronski	10-1
Loch Ness	115	7	Smith	6-1
Pidgy	110	8	No boy	15-1
Rose Canyon	110	9	Flitter	8-1
Piplad	110	10	No boy	4-1
Goosefoot	110	11	Dodson	8-5
Flaming Chance	102	12	No boy	15-1
Broadhead	105	13	No boy	15-1
Rodimic	105	14	No boy	4-1
Play Call	108	15	Fischer	20-1
Actress Lady	105	16	No boy	15-1

FOURTH RACE—Purse $2,500, allowances, 4 year olds and up, 6 furlongs:

Futitthere	113	1	No boy	4-1
Son o' War	115	2	South	10-1
Liberty Pan	118	3	No boy	15-1
Dockie	115	4	Adams	10-1
Whose	115	5	No boy	10-1
Last Roll	115	6	Grohs	15-1
Tawny Lady	108	7	Fay	10-1
Lilsabie	115	8	Ferguson	20-1
Starwin	115	9	No boy	20-1
Echo Beach	115	10	Grohs	20-1
Leo's Brandy	110	11	No boy	10-1
Valdina Bright	115	12	No boy	20-1
Santa Claus	110	13	Flacher	4-1
Jean Miracle	115	14	Adams	8-5
Remembering	115	15	Carr	15-1
Porpoise	115	16	Brooks	15-1
Bull's Eye	110	17	Nichols	4-1
Head Flight	108	18	No boy	15-1

FIFTH RACE—Purse $3,000, allowances, 3 year olds, 5½ furlongs:

Polaris, 117; Keiper			9.10	5.70	4.10
Old Iron, 117; Lo Turco				10.80	6.80
Celesti Jr., 93; Wirth					5.50

Time, 1:04 4-5. Pete Kid, *Vinita Jack, Kings Glory, Saves Nine, *Bobby Joe, *Dandy Flag, Levena, *Tetra Fire, Sparker ran. *Field.

SECOND RACE—Purse $1,500, claiming, 3 year olds and up, 6 furlongs:

Saku, 105; Favorite			3.40	13.90	8.30
Uhhuh, 100; Wirth				7.40	5.00
Mad Rock, 118; Goldhorn					3.80

Time, 1:14 2-5. Foulard, *Jay Stevens, Lady Stardust, Rockwood Josh, *Baby Advice, Furenet, *Drumont, Erin Torch, *Kantara ran. *Field.

THIRD RACE—Purse $1,500, maidens, 2 year olds, 5 furlongs:

Sweet Rhythm, K Hart			5.20	3.40	2.80
Marcelle B., 118; Lo Turco				11.70	5.60
Miss Sue, 118; Claggett					3.70

Time, 1:03. Sira Mo, Shadow Proof, Gypsy Actress, Rhody's Gal, Flying Louise, Platinum Sands ran.

FOURTH RACE—Purse $2,000, allowances, 3 year olds, furlongs:

Sky Lark, 112; Milligan			17.20	7.10	3.70
Mr. Jinx, 118; Hart				4.40	2.70
Flower Brand, 112; Watson					2.70

Time, 1:13 3-5. Oxford Blue, Nictor, Blessor, Politics, Miss Boo, *Display Flight, *Sunny Betty ran. *Field.

FIFTH RACE—Purse $2,000, allowances, 3 year olds, 6 furlongs:

Nell A., 107; Claggett			8.00	4.80	3.00
Hey Fox, 107; Favorite				7.10	4.20
Able Marine, 112; Hamilton					4.80

Time, 1:14. Miss Donna Mae, Prince Mistake, Brushwood Boy, *Valdina Sentry, *Zora Bee, Baumbach, Lee's Summit, *Mac Plin, Paul J. ran. *Field.

SIXTH RACE—Purse $2,000, allowances, 3 year olds and up, 6 furlongs:

Stray, 108; Favorite			6.50	4.00	2.70
Wise Sue, 107; Morrissey				10.30	4.80
Above All, 112; Lo Turco					2.80

Time, 1:12 3-5. *Quaker, That Is It, Beau Wolf, *Tangower Lee, Rose Wrath, Libyan Star, *What a Play, Huelwen, *Mr. Pharned ran. *Field.

SEVENTH RACE—Purse $2,500, 3 year olds and up, 6 furlongs:

Play Hands, 113; Lo Turco			16.00	7.70	3.80
Bohemia, 108; Zubrinic				36.20	13.10
Bert, 116; Watson					2.70

Time, 1:13 2-5. Cooling Spring, Claremont Miss, Darby Diplomat, Kelspride, Love Pact, Sea Lane ran.

EIGHTH RACE—Purse $1,500, claiming, 3 year olds and up, 1 1-16 miles:

Waddy, 104; Wirth			53.20	18.60	7.00
Brandwin, 117; Mansor				5.80	3.70
Gold Bill, 117; Kieper					3.30

Time, 1:49. Paraboloid, Expose, Good Bobby, Harv Aethel, Witch Work, †Youville, †Sun Rev, †Over Call ran. †Field.

EIGHTH RACE—Purse $2,000, claiming, 3 year olds and up, 1¼ miles:

Auld Lang Syne	113	1	Gonzales 15-1
Hardwrack	118	2	Litzenberger 15-1
Burning Sands	113	3	Fischer 4-1
H. M. S. Hood	113	4	Lane 20-1
Hefti Harris	105	5	Fay 15-1
Tom's Lads	118	6	No boy 15-1
Doug Brabaw	113	7	Pucci 6-1
Bud On	113	8	No boy 10-1
Fergie's Maid	108	9	No boy 15-1
Spaway	118	10	South 6-1
Marymick	113	11	Adams 4-1
Valdina Fox	113	12	Dodson 10-1
Painter	113	13	No boy 15-1
Royal View	113	14	Nichols 4-1
Just Tourist	113	15	Brooks 15-1

DETROIT RESULTS

FIRST RACE—Purse $1,500, claiming, 3 year olds and up, 6 furlongs:

Polaris, 117; Keiper	9.10	5.70	4.10
Old Iron, 117; Lo Turco		10.80	6.80
Celesti Jr., 93; Wirth			5.50

Time, 1:14 4-5. Pete Kid, *Vinita Jack, Kings Glory, Saves Nine, *Bobby Joe, *Dandy Flag, Levena, *Tetra Fire, Sparker ran. *Field.

SECOND RACE—Purse $1,500, claiming, 3 year olds and up, 6 furlongs:

Saku, 105; Favorite	3.40	13.90	8.30
Uhhuh, 100; Wirth		7.40	5.00
Mad Rock, 118; Goldhorn			3.80

Time, 1:14 2-5. Foulard, *Jay Stevens, Lady Stardust, Rockwood Josh, *Baby Advice, Furenet, *Drumont, Erin Torch, *Kantara ran. *Field.

THIRD RACE—Purse $1,500, maidens, 2 year olds, 5 furlongs:

Sweet Rhythm, K Hart	5.20	3.40	2.80
Marcelle B., 118; Lo Turco		11.70	5.60
Miss Sue, 118; Claggett			3.70

Time, 1:03. Sira Mo, Shadow Proof, Gypsy Actress, Rhody's Gal, Flying Louise, Platinum Sands ran.

FOURTH RACE—Purse $2,000, allowances, 3 year olds, furlongs:

Sky Lark, 112; Milligan	17.20	7.10	3.70
Mr. Jinx, 118; Hart		4.40	2.70
Flower Brand, 112; Watson			2.70

Time, 1:13 3-5. Oxford Blue, Nictor, Blessor, Politics, Miss Boo, *Display Flight, *Sunny Betty ran. *Field.

FIFTH RACE—Purse $2,000, allowances, 3 year olds, 6 furlongs:

Nell A., 107; Claggett	8.00	4.80	3.00
Hey Fox, 107; Favorite		7.10	4.20
Able Marine, 112; Hamilton			4.80

Time, 1:14. Miss Donna Mae, Prince Mistake, Brushwood Boy, *Valdina Sentry, *Zora Bee, Baumbach, Lee's Summit, *Mac Plin, Paul J. ran. *Field.

SIXTH RACE—Purse $2,000, allowances, 3 year olds and up,

RED SOX DEFEAT LEAGUE LEADING TIGERS, 2 TO 1

Boston, Mass., July 12 (AP) — Rookie Jim Wilson yielded only six hits and knocked in the winning run today as he edged Hal Newhouser in a pitching duel and gave the Boston Red Sox a 2 to 1 victory over the leading Detroit Tigers.

Detroit	Ab	H	P	A	Boston	Ab	H	P	A
Hoover,ss	4	1	2	2	Lake,ss	3	1	0	1
Mayo,2b	3	0	3	5	Tobin,3b	3	1	0	1
Cullenbine,rf	3	0	3	0	McBride,rf	3	2	1	0
Greenberg,lf	3	1	2	0	Johnson,lf	3	0	4	0
Outlaw,cf	3	1	1	0	Culberson,cf	3	0	4	0
York,1b	4	1	6	1	Camilli,1b	4	0	7	0
Maier,3b	4	0	1	0	Newsome,2b	4	2	6	3
Richards,c	3	0	7	0	Garbark,c	4	1	2	0
*Walker	0	0	0	0	Wilson,p	2	2	1	0
Swift,c	2	1	3	0					
†Hostetler	0	0	0	0					
Newhouser,p	2	0	0	1					
	31	6	24	9		31	8	27	5

*Ran for Richards in fifth. †Ran for Swift in ninth.

Detroit .....000 010 000—1
Boston .....001 100 00*—2

Runs—Detroit: Walker; Boston: Newsome, Wilson. Runs batted in—Mayo, McBride, Wilson. Two base hits—Hoover, Newsome. Stolen bases—Richards, Hoover. Sacrifices—Newhouser, Wilson. Double play—Culberson to Newsome. Left on bases—Detroit, 9; Boston, 9. Bases on balls—Newhouser, 3; Wilson, 5. Struck out—Newhouser, 5; Wilson, 3. Umpires—Grieve, McGowan, Pipgras. Time—1:56. Attendance—9,006.

A's BLANK BROWNS TWICE

Philadelphia, Pa., July 12 (AP)—Buck Newsom and Jesse Flores blanked the American league champion St. Louis Browns twice, 4 to 0 and 11 to 0, to give the Philadelphia Athletics a clean sweep in today's double header. Newsom yielded four hits in the opener and Flores three in the second contest.

St. Louis	Ab	H	P	A	Philadelphia	Ab	H	P	A
G'tteridge,2b	4	1	1	3	Hall,2b	5	1	2	1
Gray,lf	4	0	1	0	Peck,rf	4	2	1	0
McQuinn,1b	4	0	10	1	Siebert,1b	4	2	11	0
Stephens,ss	4	1	1	6	McGhee,lf	4	1	1	0
Byrnes,rf	4	1	3	0	Rosar,c	4	2	10	0
Christman,3b	4	0	0	2	Smith,cf	4	2	0	3
Kreevich,cf	3	0	4	0	Kell,3b	3	2	1	2
Mancuso,c	3	0	3	0	Busch,ss	3	1	2	3
Hayworth,c	0	0	0	0	Newsom,p	4	1	0	0
Jakucki,p	2	0	0	0					
Zoldak,p	0	0	0	0					
	*31	4	24	11		33	10	27	6

*G. Moore batted for Mancuso in seventh and Clary batted for Jakucki in eighth.

St. Louis .....000 000 000—0
Philadelphia .....010 200 01*—4

Runs—Philadelphia: Rosar, Smith, Kell, Busch. Runs batted in—Hall (2), Busch (2). Two base hits—Cullenbine, Siebert. Three base hit—Kell. Sacrifice—Smith. Kell. Left on bases—St. Louis, 5; Philadelphia, 9. Bases on balls—Jakucki, 2; Newsom, 1. Struck out—Newsom, 4; Jakucki, 3. Hits—Jakucki, 5 in 7 innings; Zoldak, 2 in 1. Balk—Jakucki. Passed ball—Rosar. Losing pitcher—Jakucki. Umpires—Stewart, Passarella, and Weafer. Time—1:37. Attendance—8,000.

SECOND GAME

St. Louis	Ab	H	P	A	Philadelphia	Ab	H	P	A
Gutte'dge,2b	4	2	1	4	Hall,2b	3	1	1	0
Gray,lf	4	0	1	0	Peck,rf	3	1	1	0
McQuinn,1b	3	1	8	0	Siebert,1b	3	1	10	2
Stephens,ss	3	1	1	2	McGhee,lf	3	1	1	0
Byrnes,cf	3	0	3	0	Rosar,c	4	1	4	0
Christ'an,3b	3	0	1	2	Smith,cf	2	2	1	0
Schultz,3b	1	0	1	0	Wilkins	1	0	0	0
Moore,rf	3	0	2	0	Estalella,cf	1	0	0	0
Mayw'th,c	3	0	3	2	Kell,3b	4	1	2	3
Sahrley,p	0	0	0	0	Busch,ss	4	1	2	3
Jones,p	1	0	0	0	Flores,p	4	2	3	1
Appleton,p	0	0	0	0					
	30	3	24	9		34	13	27	15

St. Louis .....000 000 000— 0
Philadelphia .....050 001 23*—11

*Ran for Smith in sixth.

Runs—Philadelphia: Hall (3), Peck, Siebert (2), Rosar, Smith, Wilkins, Kell, Busch, Flores. Runs batted in—Busch (2), Flores, Hall (2), Peck (2), Estalella, McGhee, Rosar (2). Home runs—Rosar (2), Gray's error), Gray, Busch. Two base hits—Hall, Peck, Smith, Siebert, Rosar. Sacrifice—Siebert. Double play—Busch to Siebert. Left on bases—St. Louis, 7; Philadelphia, 7. Bases on balls—Flores, 4; Sahrley, 1; Jones, 3; Appleton, 3. Struck out—Flores, 3; Jones, 1; Appleton, 1. Hits—Sahrley, 6 in 1⅔ innings; Jones, 5 in 5⅓; Appleton, 1 in 1. Wild pitch—Jones. Losing pitcher—Shirley. Umpires—Passarella, Weafer, and Stewart. Time—1:52. Attendance—1,800.

INDIANS, 7; YANKS, 4

New York, July 12 (AP)—Home runs by Mickey Rocco, Frank Hayes and Jeff Heath, the latter with two aboard, enabled the Cleveland Indians to defeat the New York Yankees, 7 to 4, today in the first game of their three game series.

Cleveland	Ab	H	P	A	New York	Ab	H	P	A
Meyer,2b	5	0	1	1	Stirnweiss,2b	3	1	3	3
Rocco,1b	5	4	4	0	Crosetti,ss	3	1	2	3
O'Dea,rf	3	0	0	0	Martin,lf	5	1	4	0
Heath,lf	4	1	2	0	Etten,1b	4	1	7	0
Boudreau,ss	4	1	3	0	Metheny,rf	2	0	1	0
Hayes,c	4	2	10	0	Derry,cf	3	0	4	0
Mack,3b	4	0	2	0	Stainback,cf	1	0	1	0
Reynolds,p	3	0	1	0	Grimes,c	4	0	4	0
Center,p	0	0	0	0	Garbark,c	4	0	5	0
Smith,p	0	0	0	0	Bonham,p	3	0	0	0
					Holcombe,p	1	0	0	0
	*39	13	27	3		†32	5	27	6

*Steiner batted for Center in seventh. †Savage batted for Metheny in ninth.

Cleveland .....002 010 310—7
New York .....101 200 000—4

Runs—Cleveland: Meyer (2), Rocco (3), Heath, Hayes; New York: Stirnweiss (2), Crosetti, Bonham. Runs batted in—Stirnweiss, O'Dea, Boudreau, Etten, Martin, Metheny, Rocco, Heath (3), Hayes. Two base hit—Heath. Home runs—Stirnweiss, Rocco, Heath, Hayes. Double play—Grimes to Stirnweiss to Etten. Left on bases—Cleveland, 5; New York, 13. Bases on balls—Reynolds, 6; Center, 1; Smith, 2. Struck out—Reynolds, 3; Center, 2; Bonham, 3; Smith, 1. Hits—Reynolds, 4 in 3⅓ innings; Center, 0 in 2⅓; Smith, 1 in 3; Bonham, 11 in 6⅔; Holcombe, 2 in 2⅓. Hit by pitcher—Center (Crosetti). Passed ball—Hayes. Winning pitcher—Center. Losing pitcher—Bonham. Umpires—Hubbard, Berry, and Jones. Time—2:31. Attendance—9,696 [paid].

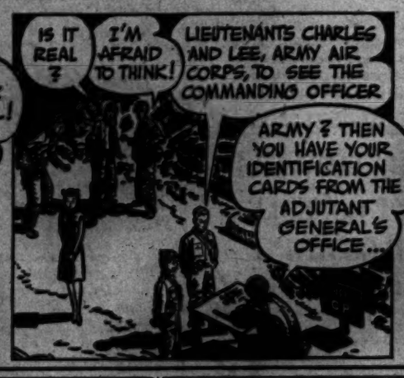

GIANTS SCORE 2 IN 10TH; WHIP CARDINALS, 9-7

St. Louis, Mo., July 12 (AP)—Dan Gardella's double with two on bases in the 10th inning gave the New York Giants a 9 to 7 victory over the St. Louis Cardinals in the opener of a three game series tonight.

New York	Ab	H	P	A	St. Louis	Ab	H	P	A
Treadway,lf	4	1	3	0	Scho'ed'nst,lf	4	3	1	1
Hausmann,2b	5	0	5	4	Hopp,rf	4	2	0	0
Lockman,cf	5	4	2	0	E.Adams,cf	5	0	2	1
Weintraub,1b	4	1	7	2	Kurowski,3b	5	0	0	3
Lombardi,c	3	1	5	0	Sanders,1b	5	2	13	1
†Hudson	0	0	0	0	O'Dea,c	5	1	3	0
Kluttz,c	0	0	1	0	Verban,2b	5	2	3	5
Gardella,rf	4	2	2	0	Marion,ss	4	0	0	2
Kerr,ss	4	2	1	3	Donnelly,p	0	0	0	0
Reyes,3b	4	2	1	1	Creel,p	0	0	0	0
Mungo,p	1	0	1	1	Burkhardt,p	0	0	1	1
Fischer,p	0	0	0	0	Dockins,p	0	0	0	1
†Ott	1	0	0	0					
Adams,p	1	0	0	1					
	*38	13	30	13		†37	8	30	21

*Mallory batted for Mungo in fifth. †Batted for Fischer in sixth. ‡Ran for Lombardi in 10th. §Bergamo batted for Creel in sixth; Garms batted for Burkhardt in ninth, and Rice batted for Dockins in 10th.

New York.....000 013 000 2—9
St. Louis.....310 200 001 0—7

Runs—New York: Kerr (2), Hausmann, Lockman, Weintraub, Hudson, Gardella, Reyes, Ott. St. Louis: Schoendienst (3), E. Adams, Kurowski, Verban, Marion, Garms. Runs batted in—Kurowski, Sanders, O'Dea, Kerr, Mungo, Treadway, Hopp (4), Lockman, Ott (3), Gardella (2). Errors—Mungo, Weintraub, Kerr. Two base hits—Treadway, Hopp, Reyes, Gardella. Home run—Ott. Sacrifice—Creel (2). Schoendienst, Weintraub. Double plays—Verban to Marion to Sanders; Verban to Marion to Sanders. Left on bases—New York, 4; St. Louis, 9. Bases on balls—Mungo, 3; Fischer, 1; A. Adams, 2; Donnelly, 2; Creel, 2; Dockins, 1. Struck out—Fischer, 1; A. Adams, 4; Donnelly, 1; Creel, 1; Hits—Off Mungo, 6 in 4 innings; Fischer, 0 in 1; Adams, 3 in 5; Donnelly, 5 in 1⅔; Creel, 4 in 4⅓; Burkhardt, 2 in 2; Dockins, 1 in 1. Winning pitcher—A. Adams. Losing pitcher—Dockins. Umpires—Dunn, Barr, and Sears. Time—2:35. Attendance—8,819 [paid].

Medinah Golf Team Beats Glenn Oaks, 17 to 10

The Medinah golf team yesterday defeated Glenn Oaks, 17 to 10, at Butterfield Country club. In other matches, Edgewood and Brookwood tied at 13½, and La Grange defeated Hinsdale, 16½ to 10½.

Had to Happen!

BOSTON	Ab	H	P	A	CHICAGO	Ab	H	P	A
Ramsey,lf	4	1	4	0	Hack,3b	5	1	0	3
Culler,ss	4	0	2	6	Johnson,2b	5	2	3	6
Holmes,rf	4	0	1	0	Nicholson,rf	5	2	0	0
Workman,3b	3	0	1	1	Cavar'ta,1b	4	0	13	0
Mast,c	3	0	3	1	Fafko,cf	4	2	1	0
Gil'nwater,cf	3	0	2	0	Lowrey,lf	4	2	2	0
Shupe,1b	3	1	11	0	Gillespie,c	3	1	5	0
Joost,2b	2	1	1	2	Merullo,ss	4	0	1	3
Tobin,p	3	0	0	3	Wyse,p	4	2	0	4
	29	3	24	13		38	14	27	17

Boston .....000 000 010—1
Chicago .....031 002 00*—6

Runs—Boston: Shupe; Chicago: Johnson, Nicholson, Fafko, Lowrey, Merullo, Wyse. Runs batted in—Joost, Nicholson, Cavarretta (3), Merullo, Wyse (3). Error—Joost. Two base hits—Nicholson, Cavarretta. Three base hit—Joost. Stolen base—Merullo. Double play—Johnson to Merullo to Cavarretta. Left on bases—Boston, 4; Chicago, 9. Bases on balls—Tobin, 1; Wyse, 5. Struck out—Tobin, 1; Wyse, 4. Umpires—Pinelli, Conlan, and Boggess. Time—1:40.

SECOND GAME

Joost,2b	Ab	H	P	A	CHICAGO	Ab	H	P	A
	4	0	1	3					
Culler,ss	4	1	1	5	Hack,3b	4	1	0	3
Holmes,rf	4	1	3	0	Johnson,2b	3	2	4	3
Workman,3b	4	1	0	2	Nicholson,rf	4	0	3	0
Medwick,lf	4	1	1	0	Cavar'ta,1b	4	0	7	0
Ramsey,lf	1	0	1	0	Fafko,cf	4	1	3	0
Gil'nwater,cf	4	1	3	1	Lowrey,lf	3	0	2	0
Shupe,1b	4	1	10	1	Livingston,c	3	0	4	1
Hofferth,c	4	1	3	0	Merullo,ss	3	0	2	0
Andrews,p	3	1	0	1	Passeau,p	3	0	1	2
	34	8	27	12		*35	5	27	8

*Becker batted for Livingston, and Gillespie batted for Merullo in ninth.

Boston .....000 100 002—3
Chicago .....000 001 000—1

Runs—Boston: Culler, Holmes, Gillenwater. Chicago—Nicholson. Runs batted in—Workman, Fafko, Gillenwater (3). Errors—Livingston, Culler. Sacrifice—Andrews. Home run—Gillenwater. Left on bases—Boston, 6; Chicago, 5. Struck out—Passeau, 3; Andrews, 2. Bases on balls—Passeau, 1; Andrews, 3. Time—1:56. Umpires—Conlan, Boggess, and Pinelli. Attendance—29,513 paid, 550 service men.

STRINCEVICH AND PIRATES BLANK PHILLIES, 4 TO 0

Pittsburgh, Pa., July 12 (AP)—Pitcher Nick Strincevich scattered five Philly hits and won his sixth consecutive victory tonight as the Pittsburgh Pirates shut out the Philadelphia Phillies 4 to 0 before 15,044 fans.

Philadelphia	Ab	H	P	A	Pittsburgh	Ab	H	O	A
Flager,ss	4	0	3	1	Coscarart,2b	4	0	2	1
Hopkins,lf	4	0	2	0	Gustine,ss	3	1	1	0
Crawford,rf	4	1	2	0	Gionfriddo,cf	3	1	1	0
Di Maggio,cf	4	1	6	0	Elliott,rf	4	3	1	0
Wasdell,lf	3	1	1	0	Russell,lf	2	0	0	0
Finigan,1b	3	0	7	0	Dahlgren,1b	3	1	13	0
Mancuso,c	3	0	4	0	Handley,3b	4	1	1	3
Mott,2b	3	0	1	1	Lopez,c	3	0	4	2
Daniels,2b	1	0	0	1	Strincevich,p	4	2	3	4
Kraus,p	1	0	0	1					
Leon,p	1	0	0	1					
Scott,p	0	0	0	0					
	*31	5	24	9		32	9	27	10

*Triplett batted for Mott and Monteagudo batted for Leon in eighth.

Philadelphia .....000 000 000—0
Pittsburgh .....000 310 00*—4

Runs—Pittsburgh: Elliott (3), Gionfriddo, Handley. Runs batted in—Handley, Strincevich (3), Dahlgren. Two base hit—DiMaggio. Double play—Flager to Daniels to Dinges. Left on bases—Philadelphia, 4; Pittsburgh, 10. Bases on balls—Off Kraus, 4; Leon, 2. Struck out—Strincevich, 4; Kraus, 2; Leon, 1. Hits—Off Kraus, 6 in 4⅔ innings; Leon, 3 in 2; Scott, 2 in 1. Wild pitch—Kraus. Losing pitcher—Kraus. Umpires—Magerkurth, Stewart, and Ballanfant. Time—1:48. Attendance—15,044.

Nelson Beats Mike Turnesa in P.G.A. Golf

[Continued from first sports page]

Western Open champion from White Plains, N. Y.

Ghezzi tomorrow meets Byrd, a fellow who has shown that you can be a gifted hand in golf as well as baseball. One down to John Revolta of Evanston, Ill., the able 1935 champion, Byrd came back with a rally that cut that deficit to a 2 and 1 triumph for himself.

The first quarter-final bout pits Laffoon, leader in the Illinois qualifying test for this party, against Doser, who first made the P. G. A. grade in 1929. Both won extra hole arguments today, Ky from his pal, Jack Grout of Butterfield, on the 38th green, and Doser from Dayton's popular Toney Penna, on the 37th.

Results of today's second round matches follow:

Ky Laffoon, Chicago, beat Jack Grout, Chicago, 1 up, 38 holes.

Clarence Doser, Hartsdale, N. Y., beat Toney Penna, Dayton, O., 1 up, 37 holes.

Sam Byrd, Detroit, Mich., beat John Revolta, Evanston, Ill., 2 and 1.

Victor Ghezzi, Deal, N. J., beat Herman Barron, White Plains, N. Y., 2 up.

Byron Nelson, Toledo, O., beat Mike Turnesa, White Plains, N. Y., 1 up.

Denny Shute, Akron, O., beat Bob Kepler, Columbus, O., 5 and 4.

Ralph Hutchison, Bethlehem, Pa., beat Carl Johnson, Norristown, Pa., 6 and 5.

Claude Harmon, Detroit, Mich., beat Sgt. Jim Turnesa, Halloran General hospital, 6 and 7.

Matches to Meet Aurora in League Game Tonight

Two unbeaten second round teams, Match Corporation of America and Aurora, will meet tonight in Parichy stadium, Harlem av. and Harrisoh st., in a Chicago Metropolitan Major league game.

CROSSWORD PUZZLE

ACROSS

1. Narrow bar of wood
5. Nail
9. Anaesthetic
14. Surrender
15. Assumed part
16. Racket
17. Jelly-like substance
18. Clever
19. Gowns
20. Torn shred
21. Top card
22. Reciprocal of ohm
24. Rigid
25. Promise
27. Away from center
29. Revolves
31. Brow
33. Infant
36. Devours
40. Country-like
41. Liquor
42. Layer
44. Black fluid
45. Cook in oven
47. Globule
48. Matures
49. Continued story
51. Central American ungulate
53. Best period
55. Incidents
59. Dry, as wine
62. Asiatic shrub
63. Sauts
64. Isle
65. Reef
67. Secular
69. Coin
70. Thick soup
71. Beige
72. Offer to verify
73. Took a stand
74. Dispatched
75. Bare

DOWN

1. Steep declivity
2. Lawful
3. Proverb
4. Combining form, "thrice"
5. Article of jewelry
6. Garment
7. Entirely
8. Thinks
9. Lining of digestive tract
10. Rocky point
11. Hastens
12. Essential being
13. Sleep
21. Since
23. Strike
26. Arid
27. Genus of bivalve molluscs
28. Ostrich-like bird
30. Shortening
32. Self-satisfied stickler
33. Path
34. Kinds of deer
35. Forbids
36. African plant
37. Endure
39. Portico
42. Frightened suddenly
43. Boxing blow
46. Taste
48. Part of "to be"
50. Position
52. Vine
54. Men
56. Unsophisticated
57. Clocker
58. Cubic meter
59. Vitiates
60. Case
61. String
63. Neve
66. Shelter
68. Flyer hero
69. Dental device

Puzzle of Thursday, July 12, Solved

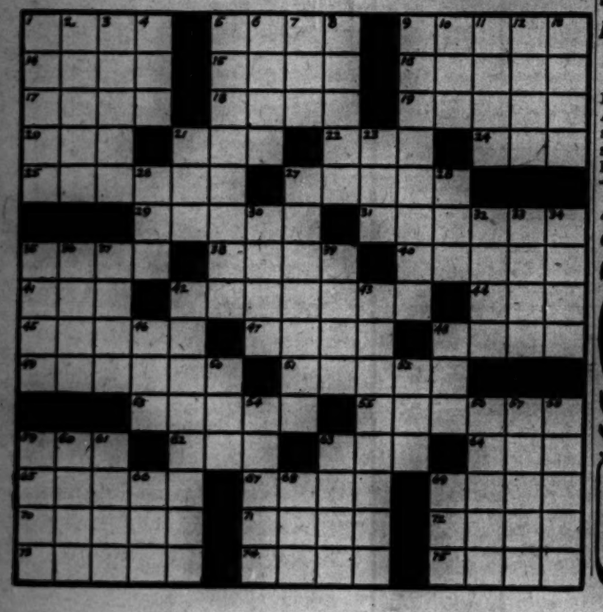

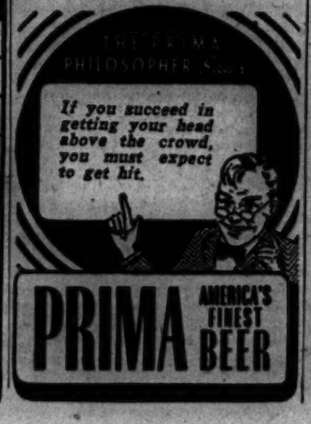

Lew Esposito Defeated by Dan Vicini in Public Links

The 18th annual Midwest Amateur Golf tournament at Lincoln park was assured of a new champion when the defending title holder Lew Esposito of Franklin park was eliminated by Dan Vicini of Ottawa, Ill., 1 up in the feature quarter-final round match yesterday afternoon.

The field which has now reached the semi-final stages also includes Alex Badal of the home club, Earl Liff of Twin Orchards, and Frank Hayes of Tam o' Shanter. Badal, a Persian, who is club champion, met the other Vicini brother, Fred, and the home club representative won by a 2 and 1 score.

Liff, who has been the dark horse and surprise of the tournament, is 16 years old, the youngest in the championship field. He went to the 19th green and scored a par four to dispose of Phil Marcellus, captain of the 1944 University of Michigan golf team, by a 1 up score.

Hayes, Penning Go 21 Holes

Frank Hayes, champion of the police department for three years before he went into the army last year, helped produce the longest match of the day when he went 21 holes, the last three being played in the rain, to defeat Frank Penning of Anderson, Ind., 1 up.

The Vicini-Esposito match was a close contest with Vicini holding a one up advantage at the turn with a 38, two over par.

Esposito Hits Pin

However, the lead was soon cut, when Esposito rallied to win the next two holes. On the short sixth hole [15th of the match] Esposito's drive with an eight iron hit the pin and bounced two feet away to give him a birdie two.

They finished out the 17th hole with par four and on the concluding hole Esposito again landed in a trap and was down in five, while Vicini managed to post a four to gain the one up decision.

In this morning's matches, starting at 9 o'clock, Vicini clashes with Badal and Liff encounters Hayes. Play will also continue in the other flights.

CHAMPIONSHIP FLIGHT
Quarter-Final Results

UPPER BRACKET

Dan Vicini, Ottawa, beat Louis Esposito, Franklin park, 1 up.

Alex Badal, Waveland, beat Fred Vicini, Ottawa, 2 and 1.

LOWER BRACKET

Frank Hayes, Tam o' Shanter, beat Frank Penning, Anderson, Ind., 1 up, 20 holes.

Earl Liff, Twin Orchards, beat Phil Marcellus, Rockford, 1 up, 19 holes.

Today's semi-final pairings:

Vicini vs. Badal.
Hayes vs. Liff.

PM for Pleasant Moments

Just follow the Spotlight wherever you go... and see how many nice people are enjoying PM. Then order a PM highball and find out why! PM's Particularly Mellow... justly famous for its flavor. *Just the right drink for the right friend at the right time—tonight!*

DON'T CASH IN WAR BONDS... PUT CASH IN MORE BONDS!

National Distillers Products Corporation, New York. Blended Whiskey. 86.8 Proof. 51% Straight Whiskey, 49% Grain Neutral Spirits.

CHICAGO DAILY TRIBUNE, Friday, July 13, 1945 **** 19

REDS DEFEAT DODGERS, 4 TO 3; THEN LOSE, 11-5

Cincinnati, O., July 12 (AP)—The Brooklyn Dodgers reached four Cincinnati pitchers for 12 hits tonight to defeat the Reds, 11 to 5, in the second game of a twilight-night double header. The Reds took the first game, 4 to 3.

Brooklyn	Ab	H	P	A	Cincinnati	Ab	H	P	A
Stanky,2b	5	1	3	0	Clay,cf	4	0	2	0
Rosen,cf	5	1	2	0	Tipton,lf	3	1	2	0
Galan,1b	4	1	8	0	Libke,rf	3	0	1	0
F. Walker,rf	3	0	1	0	McCorm'k,1b	3	0	8	0
Olmo,lf	3	0	1	0	Mesner,3b	3	0	1	2
Borda'y,3b	4	0	1	1	Wahl,ss	3	0	1	3
Basinski,ss	3	0	1	3	†G. Walker	1	0	0	0
Sandlock,c	4	0	6	0	Miller,ss	0	0	0	0
Davis,p	3	0	0	0	Williams,3b	3	2	0	0
King,p	0	0	0	0	Unser,c	3	0	6	0
†Herman	1	1	0	0	Bowman,p	0	0	0	0
‡Hart	0	0	0	0					
	*34	7	24	10		34	12	27	5

*Aderholt batted for Basinski in ninth. †Batted for King in ninth. ‡Ran for Herman in ninth. §Batted for Wahl in seventh.

Brooklyn .....010 001 001—3
Cincinnati .....000 000 40*—4

Runs—Brooklyn: Bordagaray, Sandlock, Hart; Cincinnati: Clay, Libke, McCormick, Mesner. Runs batted in—Stanky, Rosen, Basinski, Mesner (2), G. Walker, Williams. Errors—Bordagaray. Two base hits—Stanky, Sandlock. Three base hit—Bordagaray. Stolen bases—Olmo. Sacrifice—Libke. Double play—Bordagaray to Stanky to Galan. Left on bases—Brooklyn, 9; Cincinnati, 11. Bases on balls—Davis, 2; King, 1; Bowman, 3. Struck out—Bowman, 6. Hits—Davis, 12 in 6 2-3 innings; King, 0 in 1 1-3. Hit by pitch—Davis [McCormick]. Losing pitcher—Davis. Umpires—Jorda, Reardon, Goetz, and Henline. Time—3:17.

SECOND GAME

Brooklyn	Ab	H	P	A	Cincinnati	Ab	H	P	A
Stanky,2b	5	2	1	6	Clay,cf	5	1	2	0
Rosen,cf	5	1	2	0	Tipton,lf	4	1	2	0
Galan,1b	3	1	7	0	Libke,rf	4	2	2	0
Schultz,2b	1	0	2	0	McCor'k,1b	4	2	10	0
F. Walker,rf	4	0	2	0	Wesner,3b	4	2	2	1
Olmo,lf	4	0	2	0	Unser,c	4	1	3	1
Borda'y,3b	5	1	1	2	J. Riddle,c	0	0	1	0
Hart,ss	3	1	2	1	Williams,2b	4	3	1	4
Andrews,c	3	1	4	0	Miller,ss	3	0	3	2
Herring,p	3	0	0	2	Passo,p	3	0	0	0
					Fox,p	1	1	0	1
					Kennedy,p	0	0	0	0
					Lisenbee,p	0	0	0	0
	36	8	27	11		*35	9	27	15

*Sipek batted for Kennedy in seventh. G. Walker batted for Lisenbee in ninth.

Runs—Brooklyn: Rosen (2), Stanky (2), Andrews (2), F. Walker, Olmo, Bordagaray, Hart; Cincinnati: Libke, McCormick, Mesner, Williams, Fox. Runs batted in—Stanky, Rosen, Galan, Olmo (3), Bordagaray, Hart, Clay (2), Libke, Williams. Errors—Bordagaray, Andrews, Libke, Unser (2), Miller. Two base hits—Mesner, Williams. Home runs—Libke, Stolen bases—Hart. Sacrifices—Herring, Passo. Double play—Williams to Miller to McCormick. Left on bases—Brooklyn, 4; Cincinnati, 8. Bases on balls—Herring, 3; Passo, 3; Kennedy, 1. Struck out—Herring, 1; Passo, 2; Kennedy, 1. Hits—Off Passo, in 4 innings; Fox, 1 in 1⅓; Kennedy, 3 in 1⅔; Lisenbee, 0 in 3. Wild pitch—Passo. Losing pitcher—Passo. Umpires—Reardon, Goetz, Henline, and Jorda. Time—3:19. Attendance—15,188.

JOYCE FAVORITE OVER RUFFIN IN BOUT TONIGHT

New York, July 12 (AP)—Willie Joyce, Gary, Ind., lightweight, is the favorite to beat Bobby Ruffin, New York, in their 12 round boxing match in Madison Square Garden tomorrow night.

Gabardine SLACKS

CHICAGO'S BIGGEST VALUE

Largest Stock Selection in City

Pleats and Zippers
All Sizes

$6.95

(Also Slacks Made to Order)
Fitted

NEW COMMITTEE WORKS TO OUTDO HILLMAN'S PAC

Chairman in Chicago to Organize Chapter

James D. Zurcher, chairman of the new People's Political Action committee, yesterday took steps to set up a Chicago chapter. With 100,000 on hand, the national organization is perhaps the most determined rival of the CIO Political Action committee.

Zurcher's first job is to select 14 full time regional chairmen. Next a chairman for every state will be appointed and given the task of organizing a division in each congressional district. The movement was started a month ago in Washington, D. C.

"Sidney Hillman claims that the CIO-PAC elected 88 congressmen last November," Zurcher said. "He says he will elect enough next year to control the house of representatives. We are out to block him at every turn, using the CIO PAC system of real political work."

Refused to Pay for PAC

Zurcher practiced law in Idaho, Oregon, and Washington for 43 years and served as prosecuting attorney and Circuit judge. From 1931 to 1933 he was a special prosecutor for the United States attorney general.

He wears three stars in a service pin on his lapel and worked for a time as a toolmaker in a war plant. He became a steward of the CIO electrical workers' union in New Jersey, but refused to pay the union assessment for the CIO PAC. He was a speaker for the Republican national committee for many years and headed the labor division of the life insurance organization in Gov. Dewey's Presidential campaign last year.

"A whole lot of men in the CIO feel just as I do," Zurcher said. "We are getting support from many members of the AFL and Lewis' miners' unions.

"We're not connected with the Republican national committee. Down south we will usually be supporting a Democrat who is battling it out with a New Deal Democrat. Our immediate objective is to win the 1946 senatorial and congressional elections."

Calls Parties' Work Inadequate

Neither the G. O. P. nor the Democratic organization is doing enough to stop the steady movement toward national socialism in this country, Zurcher complained. "We need more political action by the public to block the attempt by Hillman, Earl Browder, and fellow travelers to remodel this country on the German-Russian plan," he said. "Our government has been radically changed already. The Supreme court has become a joke, with all of its 5 to 4 decisions."

In its initial stages the People's PAC is being financed by the People's Committee to Defend Life Insurance and Savings, which was created five years ago. The $100,000 from this source will be used mostly for organizing, after which local units will be expected to pay their own expenses, Zurcher said.

Thief Gets $4,525 Jewelry in North Side Apartment

Mrs. Albert A. Horwitz, 223 E. Delaware pl., reported to police yesterday that a thief entered her apartment and stole $4,525 worth of jewelry, including a $2,500 platinum wedding ring.

OFFICIAL WEATHER FORECAST

The United States weather bureau forecast for today and tomorrow and yesterday's table of records follow.

INDIANA: Partly cloudy and rather warm today and tomorrow; scattered brief thundershowers in south today and in west tomorrow afternoon or evening.

LOWER MICHIGAN: Mostly sunny and pleasant today and tomorrow; scattered brief thundershowers in west tomorrow afternoon or evening.

UPPER MICHIGAN—Sunny with moderate temperatures today; partly cloudy and warmer tomorrow with scattered, brief thundershowers; gentle northerly winds today.

WISCONSIN: Sunny and pleasant today; partly cloudy and warmer tomorrow with scattered, brief thundershowers.

IOWA: Partly cloudy today and tomorrow; scattered, brief thundershowers tomorrow; little change in temperature.

Place of observation / State of weather / July 12, 7:30 p. m. / Central war time	Wind directions	Highest last 12 hours	Lowest last 24 hours	Precipitation last 24 hrs.
East central states—				
Carbondale, cloudy	S.	83	59	...
Chicago, cloudy	N.E.	84	55	...
Cincinnati, clear	S.W.	81	50	...
Cleveland, cloudy	S.W.	81	52	...
Columbus, clear	S.	81	48	...
Detroit, cloudy	S.W.	82	59	...
Escanaba, cloudy	N.	79	56	.18
Grand Rapids, rain	S.	74	52	.01
Green Bay, cloudy	N.W.	81	59	1.25
Indianapolis, clear	S.W.	80	56	...
Louisville, clear	S.	82	55	...
Madison, cloudy	W.	78	61	.07
Marquette, clear	S.E.	72	59	.10
Memphis, cloudy	S.W.	87	66	...
Milwaukee, cloudy	N.E.	79	54	.07
Nashville, cloudy	N.	89	56	...
Sault St. Marie, cloudy	S.W.	64	51	.49
Traverse City, cloudy	S.W.	77	58	Trace
West central states—				
Bismarck, cloudy	N.	80	51	...
Des Moines, cloudy	N.	90	62	...
Dubuque, cloudy	S.E.	82	61	.09
Duluth, cloudy	N.	73	56	.14
Kansas City, cloudy	S.W.	89	70	...
Little Rock, rain	E.	77	68	Trace
Minneapolis, cloudy	N.W.	81	64	.10
St. Paul, cloudy	N.W.	81	64	.10
Oklahoma City, cloudy	S.E.	88	68	...
Omaha, clear	N.	90	64	...
Rapid City, rain	N.E.	81	57	.01
St. Louis, cloudy	S.	84	64	...
Sioux City, cloudy	N.W.	85	63	...
Wichita, cloudy	S.	88	67	.07
Williston, clear	N.	82	50	...
Eastern states—				
Atlanta, cloudy	S.E.	87	65	Trace
Boston, cloudy	S.W.	76	55	...
Buffalo, cloudy	S.W.	76	50	...
Eastport, cloudy	S.W.	70	48	...
Jacksonville, rain	N.	88	70	.30
Miami, cloudy	N.	90	74	Trace
New York, cloudy	S.	76	59	...
Philadelphia, cloudy	S.W.	79	58	...
Pittsburgh, cloudy	W.	82	53	...
Washington, cloudy	S.	79	57	...
Gulf states—				
Abilene, cloudy	E.	91	65	...
Amarillo, cloudy	S.E.	89	61	.37
Brownsville, clear	S.E.	96	76	...
El Paso, cloudy	S.E.	97	70	Trace
Forth Worth, cloudy	E.	90	79	Trace
Galveston, cloudy	S.W.	90	79	.04
New Orleans, cloudy	S.W.	92	75	.59
San Antonio, cloudy	S.E.	98	73	...
Tampa, rain	S.E.	88	78	Trace
Mountain states—				
Albuquerque, cloudy	S.	94	67	.01
Boise, cloudy	N.W.	92	65	...
Cheyenne, cloudy	S.W.	79	50	.18
Denver, rain	S.W.	82	53	Trace
Havre, cloudy	N.W.	91	63	.09
Helena, cloudy	S.W.	85	56	Trace
Phoenix, clear	W.	111	75	...
Pueblo, rain	S.W.	83	56	Trace
Salt Lake City, cloudy	N.W.	89	59	...
Pacific states—				
Fresno, clear	N.W.	104	69	...
Los Angeles, clear	S.E.	90	60	...
Portland, cloudy	N.W.	91	58	...
San Diego, clear	N.W.	74	64	...
San Francisco, clear	N.W.	65	56	...
Seattle, cloudy	N.E.	80	57	...
Spokane, clear	E.	95	60	...
Yuma, clear	S.W.	113	74	...
Canadian provinces—				
Calgary, missing	M.	M.	53	M.
Edmonton, cloudy	N.W.	M.	54	M.
Medicine Hat, cloudy	M.	M.	60	M.
Montreal, cloudy	S.	M.	53	M.
The Pas, missing	M.	M.	52	M.
Toronto, missing	M.	M.	50	M.
Winnipeg, cloudy	N.W.	71	52	...

M.—Missing.

WLB RESCINDS N. Y. NEWSPAPER UNION CONTRACT

New York, July 12 (AP)—The war labor board today canceled all contract rights of the Newspaper and Mail Deliverers union [independent] which three times has ignored WLB directives to end a strike affecting 14 major New York dailies.

The action, said to be the first of its kind ever taken by the board, came on the 12th day of the strike. It was in the form of an order rescinding a WLB directive of June 14 which extended a contract between the union and the Publishers Association of New York City.

Board officials said the publishers now were relieved of any contractural obligations to the union and were at liberty to hire any one they wished and even bargain with another union.

Birmingham Papers Suspend

Birmingham, Ala., July 12 (AP)—Birmingham's three daily newspapers suspended publication today as AFL Typographical union pickets paraded before the newspaper offices after voting 83 to 9 against signing a contract which failed to embody the I. T. U.'s 1945 laws. The only point at stake was whether the contract should include the union laws.

No Papers in Fort Wayne

Fort Wayne, Ind., July 12 (AP)—An AFL Typographical union dispute over a new working contract has prevented the two daily newspapers here, the Journal-Gazette and the News-Sentinel, from publishing since Saturday.

COUNCIL GROUP PUTS BRAKE ON AUTO SPEEDERS

The city council committee on traffic and public safety voted yesterday to ask the police department to clamp down on speeding and other forms of reckless driving in Chicago. Action was taken after the committee heard a report from Lewis E. Russell, traffic technician, that traffic fatalities here gained 25 during the first six months of 1945. The figure for 1944 was 202; for 1945 it was 227.

At the same time, Russell's report disclosed that traffic accidents dropped from 6,351 in 1944 to 6,231 in 1945 and injury cases from 7,890 to 7,631 for the same period.

Public ambulance service is virtually nil at this time, the committee was told after hearing a report of a traffic injury Wednesday when Nathan Berkowitz, 56, of 902 Lakeside pl., lay bleeding at Madison st. and Wabash av. for 26 minutes before he was removed. There are 36 squad cars having a single stretcher each and five of six fire department ambulances virtually are in storage because of a lack of man power.

2 HOTELS ADMIT ILLEGAL RENT; TO REPAY $4,316

Two Chicago hotels agreed yesterday to pay judgments totaling $4,316 for overcharges on rents. Consent decrees to that effect were entered by Circuit Judge Julius Miner on petition of the Chicago area office of price administration. Both hotels were enjoined from further overcharges.

The Chapman hotel, 4705 Malden av., owned by the Malden Hotel corporation, was ordered to pay treble damages of $2,337 for overcharges from September, 1944, to May, 1945.

The South Shore View hotel, 7100 South Shore dr., owned by the South Shore View Building corporation, will pay $1,979. The remainder of $5,122 overcharges already has been refunded to tenants, OPA said.

$5,000,000 U. S. TAX EVASION DENIED BY CAFE OWNER

New York, July 12 [Special]—Henry Lustig, millionaire operator of a chain of swank restaurants, today denied published reports charging him with income tax evasion on $5,000,000.

Broadway columnists and others carried reports that a wealthy restaurant chain operator's income tax returns were being investigated by the treasury. Recently Treasury Secretary Morgenthau, opening a drive on black markets, condemned but did not identify a big restaurant man for evading taxes and asserted that his place was in jail.

This morning the New York Daily News identified Lustig as the restaurant operator to whom Morgenthau alluded.

Death of Frank Dukes Jr. Held Accident by Jury

A coroner's jury yesterday returned a verdict of accidental death over Frank Dukes Jr., 47, director of the Chicago office of Gov. Green's commission for veterans' rehabilitation, who was suffocated by fire in his apartment at 7263 South Shore dr. Wednesday night. Acting Chief Arthur Driscoll of the 19th fire battalion said that Dukes apparently fell asleep while smoking.

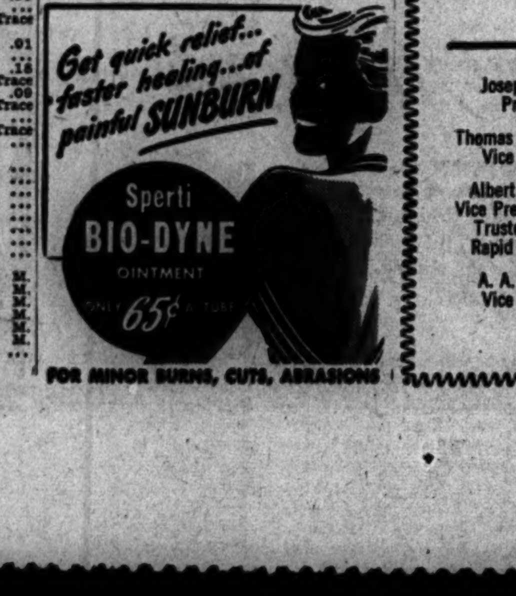

OBITUARIES

Dr. Charles Melville Bacon

Dr. Charles Melville Bacon, 58, of 9652 Hoyne av., a practicing physician in Chicago since 1917, died of a heart attack yesterday in Presbyterian hospital. He was a staff member of the hospital and his father, Asa S. Bacon, was superintendent for 40 years until his retirement in 1941. Dr. Bacon had offices at 8 S. Michigan av. A veteran of World War I., he was medical director of Marshall Field & Co. for many years, taught medicine at old Rush Medical college, and was associated in clinical work at the University of Illinois Medical school. He leaves his widow, Elma, and two sons, Capt. Charles and Pvt. Melville.

John A. Rogers

Services for John A. Rogers, 27, of 809 E. 77th st., medically discharged marine, will be held at 9:30 a. m. tomorrow in St. Francis De Paula church, 78th st. and Ellis av. Rogers, who was discharged in March, 1944, after six years in the marine corps, died Wednesday in Illinois Central hospital after an appendectomy. He is survived by his mother, Margaret, and a brother.

Charles V. Jameson

Charles V. Jameson, 69, of 980 Sheridan rd., Glencoe, retired Evanston real estate dealer, died yesterday in a convalescent home in Wilmette after an illness of two years. His widow, Helen; a brother, William S. Jameson, and a stepdaughter, Mrs. Frederick L. Seaberg, survive.

Mrs. Alice Harris Regan

Services for Mrs. Alice Harris Regan, 80, of 3225 Fulton blvd., who died Wednesday, will be held at 10 a. m. tomorrow in St. Matthew's church. Mrs. Regan, a Chicagoan for more than 60 years, was the mother of the late Richard Harris Regan, assistant state's attorney. She is survived by eight other children.

William Max Both

Services for William Max Both, 64, of 5107 Bernice av., retired fire department captain, who died Wednesday, will be held at 3 p. m. tomorrow at 3834 Irving Park rd. He had retired Monday after 27 years as a fireman. He was captain of engine company 91. He leaves his widow, Carrie.

Brig. Gen. D. R. Goodrich

Montgomery, Ala., July 12 (AP)—Brig. Gen. Donald R. Goodrich, 50, of Montgomery, who recently returned from Europe, where he was commanding general of the 8th air force service command, died today at the A. A. F. regional hospital at Maxwell field of coronary thombosis. He was a native of Marshall, Mich.

Mrs. Edward C. Hoskin

Services for Mrs. Etta Hoskin, 62, who died Tuesday at Ladysmith, Wis., will be held in the chapel at 52 N. 2d st., Highland Park, at 10 a. m. today. Mrs. Hoskin leaves her husband, Edward C., for 25 years fire chief of Highland Park until his retirement in 1943.

Mrs. Grover Van Vliet

Mrs. Emily Van Vliet, 54, of 7514 Coles av. died of a heart attack yesterday in Mercy hospital. She is survived by her husband, Grover; a daughter, Marjorie, and two sons, Richard and Staff Sgt. Ralph.

CHICAGO FLYER DIES IN TEXAS AUTO ACCIDENT

Lt. Wallace Maynard Pon, 20, of the army air forces, was killed in a motor vehicle accident at Houston, Tex., his parents, Capt. and Mrs. John M. Pon, formerly of 1014 W. 105th st., were notified yesterday. Lt. Pon, a graduate of Fenger High school, left Northwestern university in May, 1943, to enter the army. Capt. Pon is stationed at Fort Meade, Md. Services will be held at 2 p. m. tomorrow at 214 E. 115th st.

WAR BOND GOALS PASSED BY CITY, COUNTY, STATE

Chicago, Cook county, and Illinois once again exceeded all quotas for bond sales and are out in front of the national average in the Mighty 7th war loan drive, which ended June 30, Lawrence F. Stern and Renslow P. Sherer, county and state chairmen, respectively, announced yesterday.

Sales of series E bonds in the city and county amounted to $176,728,000, or 3.3 per cent over the quota, Stern told his assistants in the drive at a luncheon in the American National bank building, 33 N. La Salle st.

Total bond sales, individual and corporation combined in city and county, amounted to $1,326,288,000, or 78 per cent over the quota, Stern said. Individual securities, exclusive of E bonds, sold in Chicago and Cook county, amounted to $217,222,000 and exceeded the quota by 39 per cent. Bonds bought by corporations in the city and county amounted to $932,339,000 and topped the quota by 123.2 per cent, Stern said.

Sherer, state chairman, announced that the state went over the top in the campaign with sales of 1 billion 689 million dollars, or 75 per cent over the quota, and exceeded the E bond quota.

COURT FINES 3 FOR OPERATING POLICY GAMES

Judge Charles S. Dougherty in S. State st. court yesterday fined two women and a man for operating policy games; fined one man for gambling; continued five cases, and dismissed two.

Those fined, all Negroes, are: Thomas Patterson, 43, of 3566 Rhodes av., $100 and costs for operating a policy game in the rear of his home; Miss Grace Calloway, 38, of 336 E. 43d st., $100 and costs for operating a policy game at 4310 Michigan av.; Miss Viola Carter, 29, of 3534 Rhodes av., $50 for operating a policy game at 3564 Rhodes av., and John Daws, 32, of 5514 Michigan av., $10 and costs for gambling at 5500 Michigan av. Joe H. Hollyfield, 41, of 5630 South Park av., was fined $10 and costs for disorderly conduct in front of 356 E. 61st st. A charge of gambling against Hollyfield was dismissed.

In Willow Springs county highway police court, Henry Pendl, justice of the peace, fined two defendants $10 and costs each for keeping gambling establishments. They are Willard Petitt, 936 Washington blvd., Oak Park, and Carl Daverman, 2017 W. 25th st., Broadview.

FIND BODIES OF 4 PARATROOPERS; 6 STILL MISSING

Camp Gordon Johnston, Fla., July 12 (AP)—The bodies of four young paratroopers have been recovered from the Gulf of Mexico and six are still missing following a simulated combat jump over tropical-like Dog Island, army officials announced today.

The accident occurred yesterday when a group of paratroopers from Fort Benning, Ga., leaped from troop carrier planes to land on the island.

Eyewitnesses said several men landed in the water neighboring the island. Crash boats rescued some. More than 1,000 paratroopers previously had made the leap over the five mile long gulf island, four miles off Carrabelle, Fla.

The dead included: Pvt. Russell G. Somak, son of Mrs. Goldia Somak, McAlpin, W. Va.; Pvt. Donald L. Sharp, son of Mrs. Nina C. Sharp, 3700 East Michigan av., Jackson, Mich., and Pvt. Richard O. Soehnlein, son of Mrs. Bertha Soehnlein, 2283 East Washington av., Madison, Wis.

The missing included: Pvt. Gleadis H. Robertson, son of Samuel Robertson, Spencer, Ind.; Pvt. John J. Slapnicka, son of Mrs. Tillie Slapnicka, 2223 Clarence av., Berwyn, Ill.; Pvt. Norman L. Moody, husband of Mrs. June R. Moody, Rewey, Wis.; Pvt. Dwight S. Rogers, husband of Mrs. Mary J. Rogers, 1410 8th av., S. E., Cedar Rapids, Ia., and Pvt. Lloyd W. Snodgrass, son of Mrs. Clyde T. Snodgrass, Ethrata, Wis.

TRANSIT BODY'S LEGALITY HIT IN SUIT BY TUOHY

State's Atty. Tuohy, thru Asst. State's Atty. Jacob Shamberg of the civil division, yesterday filed a quo warranto suit in Circuit court challenging constitutionality of the Chicago Transit authority. Shamberg also filed a companion suit for an injunction to restrain the city from spending any part of a $100,000 appropriation voted by the city council for the authority's operation.

Members of the Transit authority, appointed by Mayor Kelly, are empowered by state law and city ordinance to operate local transportation companies under municipal ownership. The suits, termed friendly, seek removal of the authority members on the contention that the authority is unconstitutional.

Werner W. Schroeder, Republican national committeeman, representing the transit board, said he will appear before Circuit Judge Julius Miner today with a motion to strike the suits.

YOUR FLOWERS WILL CONSOLE AND COMFORT THE BEREAVED

Allied Florists' Assn.

UNDERTAKERS

LAIN & SON
Funeral Information

SOUTH SIDE CHAPEL
63D AND HARVARD-AVENUE.
PHONE WENTWORTH 0025.

NORTH SIDE CHAPEL
5501 NORTH ASHLAND-AVENUE.
PHONE LONGBEACH 2646.

FRIDAY.
BEATTY—John M. 2 p. m. at chapel.
GUSTAFSON—Harry B. 3 p. m. at chapel.

SATURDAY.
FREUND—Wilhelmina. 1 p. m. at chapel.
MARGUERITE—Grace E. 2 p. m. at chapel.
SEEHAWER—Mary M. 9:30 a. m. in church.
SNELL—Susan. 11 a. m. at chapel.
STEWART—George Evans. 3 p. m. at chapel.

BEVERLY CHAPEL
2121 WEST 95TH-STREET.
PHONE BEVERLY 2182.

FRIDAY.
STEVENS—Alice C. 10:30 a. m. in church.

SERVICES TO BE ARRANGED.
BATTERSBY—Lucile M.

LAIN & SON

SKEELES
BIDDLE
AIR CONDITIONED
COLONIAL CHAPEL
7838 COTTAGE GROVE. RADCLIFFE 0220.

JOHN CARROLL SONS
"HOME FOR FUNERALS"
ERIE AT WABASH. WHI. 6060.
4542 N. RAVENSWOOD. LON. 0805.

C. H. JORDAN & CO.
FUNERAL HOME
200 E. ERIE. 1 block E. of Michigan
90 YEARS SERVICE SUP. 7709

CEMETERIES

ROSEHILL CEMETERY
Close To
Family and Friends—
You War Veterans Naturally Prefer
a Convenient, Handy-to-Reach
Cemeterey Like Rosehill—Located in
the Heart of Chicago's North Side.
LOTS
OF ALL SIZES.
TERMS IF DESIRED.
5800 RAVENSWOOD-AV.
Longbeach 5940

MONUMENTS AND MAUSOLEUMS

CEMETERY MARKERS. MONUMENTS AT Savings. Sears, Roebuck & Co. State-St. Basement Also at Irving Park and Cicero-av

DEATH NOTICES

In Memoriam

BLOCK—Nathan Block. In memory of our beloved husband and father, who passed away ten years ago today.
LOVING WIFE, SONS, AND DAUGHTERS.

FORNAL—Mary Fornal. In loving memory of our beloved mother's birthday, July 13.
HUSBAND, CHILDREN, GRANDCHILDREN.

GRISWOLD—William R. Griswold. In loving memory of our father and grandfather, who is spending his first birthday away from us.
Only those who knew and loved him
Can know the grief we have borne
Since Jesus took him from us
To his well deserved reward.
CORAL, TED, DAWN, AND LAD.

HANSEN—Pfc. Leonard R. Hansen, a loving tribute to our dear son and brother, who gave his life for his country one year ago today on the island of Saipan.
MOTHER, DAD, SISTERS AND BROTHER.

HUNT—Corp. Jack E. Hunt. In loving memory of our beloved son and brother, who passed away one year ago today in the Central Pacific, Territory of Hawaii.
In our hearts your memory lingers,
Always tender, fond, and true.
There is not a day, dear Jack,
That we do not think of you.
MOM, DAD, ELEANORE, AND HOWARD.

MAAS—S/Sgt Alfred W. Maas, U. S. A. In memory of our dear son and brother, who left us suddenly one year ago today, July 13, 1944.
One sad, lonely year has passed
Since our great sorrow fell;
The shock that we received that day
We still remember well.
It was bitter grief, a shock severe,
To part with one we loved so dear.
You left us in your hurried way,
But trust in God we'll meet some day.
LOVING MOTHER, FIANCEE, SISTERS, AND BROTHERS.

PACENTA—Antonio Di Barone Pacenta. In fond memory of our dear husband and father, who passed away 26 years ago today.
WIFE, DAUGHTER, SONS, DAUGHTERS-IN-LAW, AND SON-IN-LAW.

THOMAS—Charles Thomas Jr. A tribute of love in memory of our son and brother on his birthday, July 13.
MOTHER, DAD, SISTERS, BROTHER.

THOMAS—Charles J. Thomas. In memory of my dear husband's birthday.
LOVING WIFE, HAZEL.

ABBOTT—Jesse Abbott, late of 3430 N. Lawndale avenue, beloved husband of Louise, father of Carl W. Services Saturday, July 14, 1 p. m., at funeral home, 5200 N. Western avenue, corner of Foster. Interment private. Please omit flowers.

AUGUSTINE—Florence E. Augustine of 249 Thomas street, Oak Park, beloved wife of Roy W. Augustine, fond mother of Muriel Moyland. At rest at chapel, 5831 W. Chicago avenue. Services Saturday at 3 p. m. Interment Muskegon, Michigan.

BAAR—Ida Baar, nee Vander Van, beloved wife of William, dear mother of John W., William, Mrs. H. A. Hahn, Mrs. H. Emmering, and the late Sam W. and Jennie. Resting at funeral home, 6126 Roosevelt road, corner Taylor avenue, Oak Park, where services will be held Saturday, July 14, at 2 p. m. Interment Forest Home.

PHYSICAL EXAMINATIONS

that provide for a check of your heart, lungs, nervous system, blood pressure, etc., together with venereal tests and a urinalysis, are available here for $3.00. Hours are from 10 A.M. to 8 P.M., every day except Sunday.

FOUNDED FOR PUBLIC PROTECTION • NOT FOR PROFIT • PUBLIC HEALTH INSTITUTE

PUBLIC HEALTH INSTITUTE
Organized for Public Service as a Corporation "Not-for-Profit" Under the Laws of the State of Illinois
Men—159 N. Dearborn St. ★ Women—169 N. Dearborn St.
South Side Clinic for Men or Women—129 E. 31st St.
10 A. M. TO 8 P. M. DAILY, EXCEPT SUNDAY. CEN. 9383

OFFICERS AND TRUSTEES

Joseph H. King, President
Thomas R. Gowenlock, Vice President
Albert A. Sprague, Vice Pres. and Treas. Trustee, Chicago Rapid Transit Co.
A. A. Carpenter, Vice President
David A. Crawford, Vice President, Pres., Pullman Co.
Nathan William MacChesney, Counsel, MacChesney, Becker & Wells
Fred G. Gurley, Pres., Atchison, Topeka & Santa Fe Railway Co.
James A. Cunningham, Vice Pres., Container Corporation of America
Donald P. Welles
Marshall Field, Editor and Publisher Chicago Sun
Hughston M. McBain, Pres., Marshall Field & Company
James Simpson, Jr.
C. J. Whipple, Pres., Hibbard, Spencer, Bartlett & Company

DEATH NOTICES

ACON—Dr. Charles Melville Bacon, July 12, 1945, husband of Elma, father of Charles and Melville, son of Asa and the late Sarah Bacon. Resting at his late residence, 9652 S. Hoyne avenue, until noon Saturday. Services at St. Paul's Union church, 94th and Winchester, Saturday, 2 p. m. Interment Forest Home cemetery. Please omit flowers.

BARTH—Anna Barth, nee Finnow, wife of the late John, beloved mother of Mrs. Tina Nava, Mrs. Hilda Steel, John, Mrs. Emma Simon, Mrs. Laura Jones, and Elmer, sister of Albert of Ritzville, Wash., grandmother of 11. Resting at her home, 4728 W. Flournoy street, until 2:30 p. m. Saturday. Services 3 p. m. at Trinity Evangelical church, Austin boulevard and Fillmore street. Interment Mount Auburn. Austin 2012.

BATTERSBY—Lucile Mae Battersby, 8343 Indiana avenue, July 12, 1945, beloved wife of the late Fred L. Battersby, fond mother of Mrs. Geraldine L. Valenti, grandmother of Jerrilynn, sister of Mrs. Margaret Fallon. Funeral from chapel, 2121 W. 95th street, Saturday morning, July 14, to St. Clotilde's church. Interment St. Mary's. Information, Beverly 2182.

BLUMENTHAL—Ida Blumenthal, nee Lerner, of 3522 W. 13th place, beloved wife of Lewis, loving mother of Max of Rochester, Ind., Ben of Columbia City, Ind., Ann Sogolow, T/Sgt. Edward, U. S. A., Capt. Irving, U. S. A., overseas, and Pfc. Seymour, U. S. A., overseas, eight grandchildren, dear sister of Rifke Wool, Max, Abe, Mamie Abrams, and Israel. Services Friday 3 p. m. at chapel, 3600 Roosevelt road. Interment I. W. S. O. cemetery, Forest Park. Please omit flowers.

BOTH—William Max Both, dearly beloved husband of Carrie, nee Stapf; fond brother of the late Fred, brother-in-law of Anna Both, uncle of Fred, Capt. Edward, U. S. A., and Anita Both, John Lazare, U. S. N., three nieces, two nephews, two great-nieces, Charmaine and Carole. Resting in chapel, 3834-36 Irving Park road, where services will be held Saturday at 3 p. m. Interment Rosehill cemetery. Member of Avondale lodge, No. 921, A. F. & A. M., and Retired Firemen's assn. and Mutual Aid assn.

BRODERSON—Pfc. Kenneth E. Broderson, age 21, died in Leipzig, Germany, May 18, 1945, beloved son of Arthur W. and Verna Broderson, fond brother of Corp. Arthur R. and Sgt. Howard Broderson. Memorial service Sunday, July 15, 11 a. m., at Calvary M. E. church, 78th and Morgan.

BROWN—Olin J. Brown of 3982 Lake Park avenue, beloved husband of Marie J. Brown, fond brother of Joseph M. of Freeport, Ill., and Daniel of Rockford, Ill. Funeral Saturday, 3 p. m., at chapel, 1820 S. Michigan avenue, under the auspices of Kilwinning lodge, No. 311, A. F. & A. M. Interment Acacia Park. Past master of Kilwinning lodge, No. 311, A. F. & A. M.; past watchman of Shepherds of Bethlehem shrine, No. 1, and past worthy patron of Oriental chapter, No. 558, O. E. S.

BRUNZO—James Brunzo, beloved husband of Margie, dear son of Felicia and the late Poola, fond brother of Frank, Rose, Mrs. Josephine Cassata of New York City, Mike, Philip, Mrs. Ann Williams, and Helen Armato. Funeral Saturday at 9 a. m. from chapel, 409 W. North avenue, to St. Philip Benizi church. Interment Mount Carmel.

BUETTNER—Henry Buettner, beloved husband of the late Rosalie, fond father of Elsa, Elfriede, Elizabeth, and John, brother of Christopher. Resting at funeral home, 3918 Irving Park road. Service Saturday, July 14, at 3 p. m. Interment Irving Park cemetery.

BURANDT — Wilbur Burandt of 3334 W. Adams street, formerly of 2651 S. Pulaski, passed away suddenly at Lake Benedict, Kenosha, Wis., beloved husband of Georgette, nee Bartlett; fond father of Don Catherine, dear son of Gertrude and the late Rudolph, fond brother of Raymond, Q. M., U. S. N., Viola Heefner, Orville, Leona, and Gertrude. Funeral Saturday, 1:30 p. m., at funeral home, 4115-17 W. 26th street, to Concordia.

BURNS—James L. Burns, son of the late James and Nell, nee Grady; brother of Ronald Burns, Helen Quiter, and Katherine Reulman. Funeral at chapel, 134 S. York street, Elmhurst, Ill., Saturday at 9 a. m. Mass Immaculate Conception church, Elmhurst, at 9:30 a. m. Interment Calvary.

CALLSEN—Alma Callsen, wife of the late Carl, fond mother of Alice, sister of Helen Wennerstrom, Hilma Johnson, and Agnes O'Connor. Services at chapel, 3301 Fullerton avenue, Saturday, 1 p. m. Interment Mount Olive.

CLAFFY—Pvt. Robert E. Claffy, U. S. A., age 19, late of 2320 E. 70th place, died April 6, 1945, in German prison camp, beloved son of Edward and Anne, fond brother of Sally Ann and Edward. Memorial mass Saturday, July 14, at 10 a. m., at St. Cyril's church, 64th and Dante avenue.

CLARK—James H. Clark, beloved husband of the late Margaret, nee McPeak; brother of Mary Carlson, William Clark, Daisy Thompson, and Lillian Qualey. Funeral Saturday, 8:30 a. m., from funeral home, 2166-68 N. California avenue, at Palmer street, to St. Sylvester's church. Interment St. Joseph's. Information, Humboldt 2773.

DAVIDSON—David S. Davidson of 7311 S. Racine avenue, beloved husband of the late Jemima T., loving father of Robert H., Angus K., Paul S., Isabella A., and David W. Davidson, grandfather of 10 and great-grandfather of five. Resting at funeral chapel, 415 W. 63d street, until 12 noon Saturday, July 14, 1945. Services 2 p. m at Auburn Park Masonic temple, 7832 S. Union avenue, under auspices of Crescent lodge. Interment Arlington. P. M. of Crescent lodge, No. 895, A. F. & A. M.; P. H. P. of Auburn Park chapel, No. 201, R. A. M., and P. T. I. M. of Woodlawn council, No. 92, R. & S. M.; P. C. of Mont Joie commandery, No. 53, K. T.; P. G. H. P. of Royal Arch Mason, State of Illinois, and member of South Town chapter, No. 986, O. E. S.

DE CHENE—May De Chene, nee Crowley, wife of the late Edward, beloved aunt of Mary. Funeral Saturday, 10 a. m., from mortuary, 1008 E 79th street, to St. Francis de Paula church. Interment family lot.

DE WITT—Mrs. Emma E. De Witt, July 11, at King Bruwaert house, Hinsdale, Ill. Graveside service, 2:30 Friday afternoon at Bronswood cemetery, Hinsdale.

DOERRER—Edmond Doerrer of Edgerton, Wis., beloved husband of Hattie, fond father of Pfc. Edmond, U. S. A., Y. 2/C John, U. S. N., brother of John and Sadie Germann. Services Saturday, 2:30 p. m., at chapel, 6245 S. Kedzie avenue. Interment Fairmount. Member of Lawn lodge, No. 815, A. F. & A. M.

DOLATOWSKI—Eugene J. Dolatowski, S/1C, U. S. N. R., beloved husband of Dorothy, nee Pilarski; loving father of Dennis and Sharon, dear son of Elizabeth and the late Joseph, son-in-law of Edward and Sophia Pilarski, brother of Eleanor, Genevieve, Agnes, and Frank, brother-in-law of Henry, Mitchell, Salvatore, Edward, Josephine, and nieces and nephews. Funeral Saturday, 9:30 a. m., from chapel, 2950-58 Fullerton, at Sacramento, to St. Sylvester's church and St. Adalbert's cemetery. Belmont 3300 or Kildare 4000.

DUKES—Frank M. Dukes Jr., beloved husband of Mabel, nee Diehl; fond son of Frank M. and Laura Dukes, brother of George Dukes, Mrs. Gladys Beck, Mrs. Adeline Eicence, Mrs. Margaret Swearingen, Mrs. Dorothy Brennan, and Mrs. Eileen Miller. At parlors, 67th st and Dorchester av. Services Saturday, 2 p. m., at Parkside Baptist church, 69th pl. and Harper av. Interment Evergreen. Member of Midway post, No. 880, American Legion and Lakeside lodge, No. 739, A. F. & A. M.

FORD—Gertrude Holt Ford, July 12, 1945, age 69, of Evanston, Ill., beloved wife of Burdette W. Ford, mother of Elizabeth Ford Miller of Michigan City, Ind., and Burdette E. Ford of Grosse Pointe Shores, Mich. Services at Graceland cemetery chapel, Saturday, 2:30 p. m.

REUND—Wilhelmina Freund of 4431 Clifton avenue, July 12, 1945, beloved wife of the late Gustave Freund, loving mother of Fred J., grandmother of Mildred Anderson. At chapel, 5501 N. Ashland avenue, where services will be held Saturday, July 14, at 1 p. m. Interment Concordia.

FRITZELL—E. Werner Fritzell, beloved son of Oscar A. and Christine Fritzell, fond brother of Signe and Paul. Services Saturday, July 14, 3 p. m., at funeral home, corner 79th and Aberdeen. Interment Oak Hill. Member of Boulevard lodge, No. 882, A. F. & A. M., Englewood commandery, No. 59, K. T., Medinah temple, Swedish Club of Chicago, and Chicago Athletic association.

GAST—Fred Gast, beloved brother of Emma Mundinger, Hattie Zell, Sophie Gunderley, August, William, and Henry. Services Saturday, 2 p. m., at funeral home, 1458 Belmont avenue. Interment Montrose.

GIESSING—Clara M. Giessing of 12044 S. Parnell avenue, sister of Mrs. Olive A. Haythorne, daughter of the late Fred N. and Adelaide Giessing. Funeral at chapel, 304 W. 119th street, Saturday at 3 p. m. Interment Mount Greenwood.

GREEN—Mary Louise Green, late of 7150 Crandon avenue, daughter of Mrs. Bertha Green, sister of Sallie Swab, Agnes Rhodes, and Katherine Taylor. Resting at funeral home, 79th street and Phillips avenue. Services 7:30 p. m. Friday. Interment Saturday at Kittanning, Pa. Please omit flowers. South Shore 6959.

GRZEGOWSKI—Bernard Grzegowski, July 10, 1945, beloved husband of the late Augustina, fond father of John, Pauline Wagner, Martha Kalusa, Anna Sauder, Harriet Jaske, and Florence Rosberg, father-in-law of Alvina, brother of Matilda Kohnke and August. Funeral Saturday, July 14, at 9:30 a. m., from chapel, 3313 Irving Park road, to Immaculate Heart of Mary church. Interment St. Adalbert's cemetery.

HAYES—Elizabeth Hayes, nee Skwiercz, formerly of 1460 N. Paulina street, beloved wife of Joseph, dear mother of Thomas, dear sister of Rose Kolodziejczyk, Bernard, and Frederyk, sister-in-law of Joseph Kolodziejczyk, Stella, Leona, and Edward Hayes. Funeral Saturday, 9:30, from chapel, 1845 N. Hermitage, near Cortland, to St. Mary of the Angels church. Interment St. Adalbert's. Information, Bru. 2636.

HERMAN—Jennie Herman, beloved wife of the late Samuel, dear mother of Sidney, Arthur, Ruth Benovitz, and Pvt. Harold M., U. S. A., overseas. Funeral Friday, 3:30 p. m., at chapel, 6935 Stony Island avenue. Interment Oak Woods. Please omit flowers.

HERMANSON—Esther V. Hermanson, 8542 S. Paulina street, beloved wife of Oscar J., dear mother of Pfc. Runo R. Hermanson, U. S. A., and Elvy M., fond sister of Frank E., Oscar E., Alfred C., Adolph F., and Amanda. Services Saturday, July 14, at 1:30 p. m., at funeral home, corner 79th and Aberdeen. Interment Oak Hill cemetery.

UNTER—Alexander Hunter, late of 610 Madison street, dear brother of John G. Hunter. Services Saturday, 2 p. m., at funeral home, 822 W. Madison street. Interment Cedar Park.

INGRAM—William Ingram, camp grounds, Des Plaines, Ill., beloved husband of the late Julia, dear father of William V., Ralph L., Margaret Lucas, Elizabeth, and the late Paul and Harold. Resting at funeral home, Lee at Perry street, Des Plaines, where services will be held Saturday, 2 p. m. Interment Rosehill.

Today's death notices contain the details of the funerals or memorial services of the following who died in the services of our country:

Kenneth E. Broderson
Robert E. Claffy
Eugene J. Dolatowski
Michael Joseph Kellty
Thomas Wheeler Kopper
William C. Malpede
Kevin P. Mullen
Robert A. Nix
Wallace Maynard Pon
Albert Carl Schmidt
Joseph Jerome Syoen

"They gave the last full measure of devotion"

AMESON—Charles V. Jameson, July 12, 1945, of 980 Sheridan road, Glencoe, Ill., age 69, husband of Helen Follett Jameson, step-father of Mrs. Frederick L. Seaberg, brother of William S. Jameson. Service and interment in Vinton, Ia.

JOHNSON—Fabian Johnson, beloved husband of Anna, fond father of Ruth Sandlund, grandfather of Howard, Doris, and Nancy, brother of Konstan of Rockford, Ill., two brothers and one sister in Sweden. Funeral at Summerdale Free church, Ashland and Berwyn avenues, at 2 p. m. Saturday. Interment Acacia Park. Resting at chapel, 4821 N. Damen.

JOHNSON — Susan Dorothy Johnson, age 7 years, July 11, 1945, beloved daughter of Vilas and Ethyl Andersen Johnson, dear sister of Nancy Ethyl and Arthur Victor, granddaughter of Mr. and Mrs. Arthur Andersen of Winnetka and Mrs. Victor Johnson of Rockford, Ill. Services private. Friday, 2 p. m., at chapel, 1118 Greenleaf avenue, Wilmette. Rockford, Ill., papers please copy.

KAPSCHULL—Harry R. Kapschull of 5554 Archer avenue, Summit, dearly beloved son of Michael and Anna. Service Saturday, 2:30 p. m., at funeral home, 35 N. La Grange road, La Grange. Interment Oakridge.

KARLSEN—Ole, Casper, Selmer, Kari, Ingolf, and Olaf. See Ingeborg Knutsen notice.

KEILTY—Michael Joseph Keilty, Flagman 1/c, U. S. N., late of 7751 Rhodes avenue, in South Pacific, beloved son of John and the late Mary E. Laily Keilty, fond brother of Margaret Mary, Kathleen, Nancy, and John. Member of Sons of the American Legion post, No. 207. Memorial mass Saturday, July 14, 9:30 a. m., at St Dorothy's church, 78th street and Vernon avenue.

KIRSCHBAUM—Fred W. Kirchbaum, suddenly, 3331 S. 59th court, Cicero, beloved husband of Helen, nee Cihak; devoted father of Grace and Freddie, dear brother of Crystal Kraus, Laura Decker, and William. Funeral Saturday, July 14, at 2 p. m. at chapel, 5125-30 W. 25th street, Cicero. Interment Bohemian National. Cicero 80.

KLASEN—George Klasen, beloved husband of Marie, nee Bastendorff; fond father of Bernice Davis and Marilyn Klasen, brother of Mrs. Hattie Howell, Mrs. Marion Neubauer, and Mrs. Rose Krauch, son of the late Lena and Peter. Services Saturday, July 14, 3 p. m., at funeral home, 5200 N. Western av., corner of Foster. Interment St. Boniface.

KNUTSEN—Ingeborg Knutsen of 3262 Wabansia avenue, beloved wife of the late Karl, fond mother of Anna Johansen, Ole of San Diego, Cal., Casper, Selmer, Kari, Ingolf, and Olaf Karlsen, dear sister of Johanna Rolandsen of Haugesund, Norway, grandmother of nine, great-grandmother of one. Services at chapel, 3234 W. North avenue, Saturday, July 14, 3 p. m. Burial Mount Olive.

KOLP—William Kolp, husband of the late Wilhelmina, dear father of Louis E., Elizabeth Hansen, and the late Marie Wagner, grandfather of Audrey Rezabek, August Hansen Jr., F. 1/c, U. S. N., Louanna Hansen and Paul Kolp. Member of local No. 147, Brotherhood of Painters, Decorators, and Paperhangers. Services Saturday, July 14, 2 p. m., at residence, 3244 Wabansia avenue. Interment Oakridge.

KOONS—Dr. John E. Koons, beloved husband of Agnes, dear father of the late Alice. Services Saturday at 2 p. m. at funeral home, 3301 Fullerton avenue. Interment Acacia Park. Member of Logan Square post, No. 405, American Legion, and Avondale lodge, No. 921, A. F. & A. M.

KOPPER—Sgt. Thomas Wheeler Kopper, May 2, 1942, beloved son of Edward and the late Irma M., brother of Alexander P. Konkle, Mrs. James Kerr, Mrs. Thomas V. Doody, Edward H., Robert W., and the late Isabelle Jane Kopper, in a Jap prison camp on the Philippine Islands.

KOSTER—Rose Koster, July 12, 1945, late of 4635 Drexel boulevard, beloved sister of Bruno, Matt, Mrs. Helen Lusk, and the late Walter Koster, sister-in-law of Estelle, Anna, Rose, and Edward Lusk. Funeral Monday, July 16, from chapel, 2819 Archer avenue, to St. Mary's of Perpetual Health church. Interment Resurrection.

LAUER—Otto E. Lauer of 1223 S. 48th court, beloved husband of the late Frances Young Lauer, loving father of Raymond J. and the late Frances Fragel, brother of Albert, the late George and Edward Lauer. Funeral Saturday, 11 a. m., at funeral home, 2307 S. Laramie avenue, to Woodlawn. Cicero 200.

LEMON—Edith Carr Lemon, July 12, 1945, of Oak Crest hotel, Evanston, Ill., wife of John Walter Lemon, mother of Mrs. Roy F. Reid and the late Therain Cecil Lemon, sister of Mrs. Addie L. Sanders, Mrs. Myrtle Summers, and Mrs. Bertha Dusebury. Service 2 p. m. Saturday at chapel, 1567 Maple avenue, Evanston. Interment Memorial Park cemetery.

LEONARD—Ann Leonard, nee Kwiaghan, devoted wife of the late Patrick, fond mother of Marie McElroy, Michael, Margaret, Catherine Cressy, Alice Longfield, and Clara Bartsch. Funeral Saturday, 9 a. m., from late residence, 9641 Hamilton avenue, to Christ the King church. Interment Holy Sepulchre cemetery.

LIVINGSTONE—John M. Livingstone, July 12, late of 5422 N. Lamon avenue, beloved husband of Christine Livingstone, nee Mitchell; dear father of Mrs. Margaret Berg, brother of William, James, Alex, Mary, and Mrs. Anna Scholes. Resting at funeral home, 4817 Chicago avenue. Funeral Saturday, July 14, at 2 p. m. Interment Oakridge cemetery. Member of Melrose Abbey lodge, No. 976, A. F. & A. M., and Clan McDuff, No. 16, O. S. C.

MACHANN — Madelene Machann, nee Hahn, beloved wife of Gust, devoted mother of Marcella Connelly, grandmother of Carol Madelene Connelly, fond sister of Arthur, Edward, Nettie, and Angeline. Funeral Saturday, July 14, 9:30 a. m., from funeral home, 3026 Belmont avenue, to St. Veronica's church. Burial St. Boniface's cemetery.

MAGULI—Selma Maguli, nee Ritter, beloved wife of Ernst, fond mother of Emma, Esther Triebull, and the late Alice, mother-in-law of Paul Triebull, sister of Eberhardt, Alma Schwenn, Bertha Schubert, and the late Charles, Emma Elendt, Leo and Minnie Schech, grandmother of Ada Follett and the late Carol Triebull. At residence, 6762 Riverside drive, Berwyn, Ill. Funeral Monday July 16, 2 p. m., at Redeemer Ev. Luth church, corner of 53d and 23d streets, Cicero, Ill., to Concordia.

MALPEDE—Pvt. William C. Malpede, age 20 killed in action in Pacific area April 21, 1945, beloved son of William and Mildred, nee Miller; loving brother of Jerry, grandson of Rose Miller. Memorial mass Saturday, July 14, 10 a. m., at Resurrection church, 5100 Jackson boulevard. Mul 6926.

MARGUERITE—Grace E Marguerite of 2532 Coyle avenue, July 11, 1945, beloved wife of Walter F. Marguerite, loving mother of Jeanne, Grace, Marilyn, and Walter Jr., dear daughter of Della Holzer, sister of Arthur Ziegler. At chapel, 5501 N. Ashland avenue, where services will be held Saturday, July 14, 2 p. m Interment Memorial Park.

MARTINSON—Martin Martinson, July 12, of 5039 N. Clark street, beloved husband of Mary, father of Forest and the late Hazel Thorud, grandfather of Joseph Thorud, S. 3-c., U. S. N., and Mary Louise Thorud. Services 3 p. m. Saturday, at chapel, 3415-19 N. Clark street. Interment Memorial Park.

MAYBACH—William Maybach, beloved husband of the late Ida. Services Monday, 3 p. m., at funeral home, 1458 Belmont avenue. Interment Irving Park cemetery. Please omit flowers.

McDERMOTT—John McDermott of 3200 S Canal street, dear father of the late Elizabeth McDermott, beloved son of the late John and Mary McDermott, fond brother of George McDermott, Elizabeth Cummins, Theresa Long, Margaret Ferguson, Adelaide Dunn, and the late Isabel Flynn. Funeral Saturday, 10 a. m., from funeral home, 712 W. 31st street, to St. David's church. Interment St. Mary's cemetery. Information, Victory 1158.

McNABB—Emily McNabb, nee Seegert, wife of the late William S., fond mother of Willard, James, and Stuart McNabb and Hazel Moureau Funeral at chapel, 134 S. York street, Elmhurst, Ill., Saturday at 2 p. m. Interment Elm Lawn.

MONAGHAN—See Mary M. Seehawer notice.

MULLEN—Sgt. Kevin P Mullen, U.S.A.A.F., age 21, killed in action over Innsbruck, Austria, Dec. 19, 1943, beloved husband of Jean C., nee Lewis; son of Patrick J. and the late Anna V., brother of Michael J., Richard J., James E., Lawrence M., Terrence R., and Mrs. John Schmitz. Memorial mass Saturday, July 14, at 10 a. m., St. Clement's church, 642 W. Deming place, corner Orchard.

MURPHY—Edward J. Murphy of 2953 Throop street, beloved husband of Ella Conroy Murphy, fond father of the late Thomas Murphy, fond brother of Frank, Daniel, the late John, James, William, and Bernard Murphy. Funeral Saturday, 9:30 a. m., from funeral home, 712 W. 31st street, to St. Bridget's church. Interment Mount Olivet cemetery. Information Victory 1158.

MURRAY—Patrick Murray of Oak Park, brother of Thomas, Nicholas, and Mrs. Celia Staniforth. Private interment Mount Carmel.

NELSON—Georgina Nelson, beloved wife of Victor, dear mother of Mabel Nessler, Rose Hansen, and Victor Jr., sister of Hattie Johnson, Selma Johnson and Olga Sherman, grandmother of 10 grandchildren and six great-grandchildren. Services Saturday at 1:30 p. m. at funeral home, 3224 Montrose avenue. Interment Rosehill.

NEUMANN—Johanna Neumann, beloved wife of the late William, dear mother of Caroline Struck, Helen Wagner, and Hanna Hennemann, also five grandchildren and three great-grandchildren. Services Saturday, 2 p. m., at St. Luke's church, corner Belmont and Greenview. Interment St. Lucas' cemetery. Resting at funeral home, 1458 Belmont avenue. Remains will lie in state at church from noon Saturday until hour of services.

NIX—Pfc. Robert A. Nix, U. S. A., age 37, died in Belgium June 1, 1945, beloved son of Adolph and Louise Nix, brother of Willard and Edward. Memorial mass will be held on Monday, July 16, at 10 a. m. at Our Lady of Grace church, Altgeld and Ridgeway avenue.

O'GARA—Marie O'Gara, beloved daughter of the late John and Bridget, nee Ruane; fond sister of the late Michael, Anna Zimmerman, Martin and John O'Gara. Funeral Saturday, 9:45 a. m., from funeral home, 5438 S. Halsted street, to St. Leo's chapel, 79th and Sangamon streets. Mass at 10:30 a. m. Interment Calvary. Bou. 0662.

OLVER—See Mary Thomson notice.

PERLICH—Emma M. Perlich, beloved wife of the late Eugene, fond mother of Ella Biagi, Lucille Roberts, the late Viola Gajewi, and Eugene Perlich. Funeral Saturday at 1:30 p. m. at chapel, 3100 Irving Park road. Interment Montrose.

PIPER—Elmer R. Piper, suddenly, of 4330 S. Campbell avenue, beloved son of Charles and Gertrude, nee Lange; dear brother of Arthur, Harold, and Myrtle. Services Monday, 2 p. m., at chapel, 1939 W. 35th street. Interment Cedar Park. Masonic services Sunday, 8:30 p. m., by Azure lodge, No. 1153, A. F. & A. M.

PON—2d Lt. Wallace Maynard Pon, U.S.A.A.F., suddenly at Houston, Tex., July 8, 1945, dear son of Capt. John M., U. S. A. and Vera V. Pon, nee Keylon. Resting at chapel, 214 E. 115th street. Service Saturday, July 14, at 2 p. m. Interment Beverly cemetery.

POWELL—Mary Powell, mother of Martin, Joseph, Nellie Stout, Mary Patton, and Frances Frank, sister of Elizabeth Bauer. Funeral from 14300 Avenue O, Burnham, Ill., Saturday, 9:30 a. m., to St. Columba's church at 10 a. m. Interment Holy Sepulchre.

REGAN—Alice Harris Regan, beloved wife of the late David Regan, fond mother of Mary Anlauf, Robert J., Noreen P., David P., William A., John C., James E., Alice Scuderi, and the late Richard Harris Regan, grandmother of 11 grandchildren. At residence, 3225 Fulton boulevard. Funeral Saturday, July 14, at 9:30 a. m., to St. Matthew's church. Interment Mount Carmel. Aus. 0917.

ROBISON—Floyd L. Robison of 3147 S. Canal street, beloved husband of Mary Culhane Robison, dear father of William and Joan Robison, fond brother of Raymond, Earl, Allen Robison, Edith Roy, Florence Nolbach, and Mabel Buckley. Funeral Saturday, 9 a. m., from funeral home, 712 W. 31st street, to St. David's church. Interment St. Mary's cemetery. Information, Victory 1158.

ROGERS—John A. Rogers, July 11, late of 809 E. 77th street, beloved son of Margaret, nee Crane, and the late Charles F., brother of Lt. Francis S. Rogers, A. U. S. Member of General John Swift post, No. 363, American Legion; V. F. W., and Delta Pi Epsilon fraternity, Alpha chapter. Funeral Saturday, July 14, 9 a. m., from chapel, 7708 Cottage Grove avenue, to St. Francis de Paula church. Interment Holy Sepulchre.

ROSENBERG—Charles Rosenberg, beloved husband of Esther, dear father of Dr. I. W., Florence Ferdinand, and Sgt. William, U. S. A., fond brother of Mat and Sarah Waldman. Funeral Friday, 10 a. m., at chapel, 6935 Stony Island avenue. Interment Chicago Covenant Aid Society cemetery, Waldheim.

ROSENTHAL—Samuel Rosenthal, 3926 W. Congress street, beloved husband of the late Esther, fond father of Rose Cramer, George, and S/Sgt. Leon, U. S. A., father-in-law of Gertrude Rosenthal and Hy Cramer, grandfather of Myrna and Edward Cramer, Elaine and Martin Rosenthal. Services Friday, 10 a. m. at funeral chapel, 704 S. Crawford avenue. Interment O. K. O. J. cemetery, Forest Park. Family at Cramer's, 3926 W. Congress street.

ROSENTRETER—Anna Rosentreter of 4432 N. Campbell avenue, beloved wife of Emil, fond mother of Eva Rhode, dear sister of Lillian and Mollie Blake, and Margie Fiedler, loving grandmother of Warren, Glenn, and Gilbert Rhode. At chapel, 3905-07 Lincoln avenue, where services will be held Saturday, 1 p. m. Interment Woodlawn.

ROSS—William S. Ross of 353 W. Garfield boulevard, July 12, 1945, beloved son of the late Morris and Albertine Ross, brother of Logan Ross, Edna Klentz, and Elizabeth Collins. At chapel, 63d and Harvard, where services will be held Saturday, July 14, at 1 p. m. Interment Oak Woods.

RUSH—Josephine Rush, nee Strain, beloved wife of Joseph, fond mother of Mrs. Mary Cieslak, Lorraine, Patricia, and Joseph Jr., fond sister of Paul, John, and Stanley Strain. Funeral Saturday at 8:45 a. m. from chapel, 1006 N. Western avenue, to St. Helen's church. Interment St. Adalbert's.

RUZICKA—Marie Ruzicka, nee Krabec, of 5000 S. Wolcott avenue, devoted mother of Bessie Aldinovich, Anna Forst, and James, sister of John Krabec. Funeral Saturday, 2 p. m. at chapel, 5218 S. Kedzie avenue. Interment Bohemian National. Prospect 3810.

SHANKMAN—Maurice E. Shankman of 5423 Ingleside avenue, age 47, beloved husband of Adele, loving father of Elaine Troll and Beverly, dear brother of Chana Mazer and Hyman. Services Friday, 11 a. m., at chapel, 3600 Roosevelt road. Interment Jewish Waldheim. Please omit flowers.

SCHMIDT—Chief Commissary Steward Albert Carl Schmidt, U. S. N., killed in action in the Pacific May 19, 1945, dear husband of Esther, father of Albert Jr., son of William and Hattie, brother of Elma Decker, William Schmidt, Katherine Moser, and Charles Schmidt. Memorial services Sunday, 10 a. m., Trinity church, S. Damen and W. 22d place.

SCHMOELLER—Max L. Schmoeller Jr., late of 3824 W. North avenue, beloved son of Max and Rose, nee Gestrich. Funeral Saturday, July 14, at 9 a. m. from funeral home, 3751 W. North avenue, to Maternity B. V. M. church. Interment St. Joseph's.

SCHOEFERNACKER — Katherine Schoefernacker, nee Jethon, beloved wife of the late Joseph, fond mother of William, Jacob, Rudolph, Gustave, and Philipp, grandmother of 10 grandchildren. Funeral Saturday, July 14, 2 p. m., at funeral home, 5308 Belmont avenue. Interment Concordia cemetery.

SCHOLLENBERGER—Fred Schollenberger, born in Gueglingen, Wuerttemberg, Feb. 26, 1850, beloved husband of the late Caroline Sarah Schollenberger, nee Scheiber; beloved father of William F. and Oscar Schollenberger, Freda Krempp, and Adeline Klose, beloved grandfather of Ernest C., Robert F., and Richard L. Klose, Adele Bur, nee Krempp [France], and Thomas Schollenberger, great-grandfather of Karen and Richard L. Klose Jr., Huberte and Genevieve Bur, father-in-law of Charles Krempp, Ernest R. Klose, and Anna Schollenberger, nee Hahn. At rest at chapel, 1255 N. Clark street. Funeral services Friday, 2 p. m., July 13. Interment Graceland cemetery. Honorary member of Chicago Schwaben Verein, Senefelder Liederkranz, and United German Male choruses.

SEEHAWER—Mary M. Seehawer, nee Monaghan, of 935 Leland avenue, July 11, 1945, beloved wife of William A. Seehawer, dear daughter of Catherine Monaghan, sister of John and the late Hugh Monaghan. Funeral from chapel, 5501 N. Ashland avenue, Saturday, July 14, 9 a. m., to St. Thomas of Canterbury church. Interment Mount Carmel.

SODERLUND—Maria Soderlund of 2420 Berteau avenue, beloved wife of Alfred, fond mother of S/Sgt. Rodney Sutherland, U. S. A., dear sister of Karin Mortonson. At chapel, 3905-07 Lincoln avenue, where services will be held Saturday, 3 p. m. Interment Waldheim. Independence 5870.

STEJSKAL—Anton L. Stejskal, late of 1913 S. Pulaski road, beloved husband of Mary, nee Cada; loving father of Alice Cihak, Lillian Stowell, William, and Mildred Eislager, grandfather of five grandchildren. Services Friday, July 13, 1:30 p. m. at chapel, 2534 S. Pulaski road Burial Bohemian National cemetery. Lawndale 3972.

STELLING—Edward W. Stelling, suddenly, husband of Gladys M., nee Davis; father of Robert Edward and Thomas William, brother of Mrs Margaret Donahue and Walter Brim. Services were held in Memphis, Tenn., July 7.

STOLFA—Vito Stolfa, late of 1438 Lexington street, beloved husband of Marie [nee Verniere], loving father of Joseph, Charles J., Louis, Corp Angelo M. [overseas], Mrs. Santa Masi, Mrs Ruth Cozzi. Funeral Saturday, July 14, 9:30 a. m., from chapel, 3500 Harrison street, to Our Lady of Pompeii church. Interment Mount Carmel Nev. 0644.

SWAB—See Mary Louise Green notice.

SYOEN—Lt Joseph Jerome Syoen, age 21, U. S. A., in Germany June 29, 1944, of 6556 Lakewood avenue, beloved son of Alphonse and Irma, loving brother of Pvt. George E., U. S. A., Cpl Robert D., U. S. A., Margaret Nessel, Dorothy, Paula, and Francis. Memorial mass Saturday, July 14, 10 a. m., at St Ignatius church, 6559 Glenwood avenue.

THOMSON—Mary Thomson of 4832 W. 91st place, beloved wife of the late George, mother of Mabel Olver and the late Ethel, George, William, and John Thomson, grandmother of Mrs. Myrtle Holze, Mrs. Robert Thomson, Albert, Fred, and Cyril Thomson, great-grandmother of Darlene Joyce Holze and Robert Thomson, beloved mother-in-law of Alfred Olver and Mrs. George Thomson. Funeral Saturday, 2:30 p. m., at chapel, 79th and Emerald. Interment Fairmount.

TODIK—See Tvrdik notice.

TUMPACH—Joseph J. Tumpach, late of 3237 Maple avenue, Brookfield, Ill., July 11, beloved husband of Bessie, nee Dvorak; fond father of Lillian Lenc, Marie Klouda, and Joseph Jr., brother of Frank Tumpach, grandfather of seven. Funeral Saturday at 9 a. m. from funeral home, 3745 Grand blvd., Brookfield, Ill., to St. Barbara's church. Interment family lot. Brookfield 3800.

TVRDIK—John Tvrdik, late of 3116 S. Pulaski road, beloved husband of Anna, loving father of Mildred Vlad[illegible], Ella Zajicek, George, and Corp. Irvin, U. S. A. Services Saturday, July 14, at 2:30 p. m., at chapel, 2534 S. Pulaski road. Interment Bohemian National cemetery. Lawndale 3972.

VAIL—Gertrude B. Vail, late of 7831 Drexel avenue, beloved wife of Frank W., fond mother of Pvt. William F., U. S. A., sister of Mrs. J. J. Falvey, Mrs. G. M. Beasley, and Mrs. H. J. Guyon. Funeral Saturday, 11 a. m., from mortuary, 1008 E. 79th street, to St. Francis de Paula church. Interment Mount Olivet.

VAN VLIET—Emily Van Vliet, nee Buerckholtz, of 7514 Coles avenue, July 12, 1945, beloved wife of Grover, dear mother of S/Sgt. Ralph, U. S. A., Marjorie, and Richard. Resting at chapel, 2700 E. 75th street, where services will be held Monday, July 16, 2 p. m. Interment Oak Hill. Sag. 3737.

VOIGHT—Harry Voight, July 11, 1945, beloved husband of Catherine, son of the late Minnie, brother of Peter. Funeral Saturday, 1 p. m., at chapel, 4325 Armitage avenue. Interment Waldheim.

WAGNER—Jean Wagner, passed away July 10. Funeral Saturday, July 14, at 7:45 a. m., from funeral home, Matt Wrecza, E. Center street, Milwaukee, Wis., to St. Casimir's church, Clark and Bremen streets, Milwaukee, at 8:00 a. m.

WALSH—Anne Cannon Walsh of 1341 Loyola avenue, beloved wife of James E., fond mother of Sister Mary James Ann, B. V. M., and Ursla Ann. Funeral Saturday, July 14, at 8:30 a. m. from funeral home, 1359 Devon avenue at Glenwood, to St. Ignatius church and All Saints' cemetery.

DEDICATION ANNOUNCEMENTS

EISENSTEIN-PERSKY — Monuments will be dedicated in memory of Jacob Eisenstein and Mrs. Berdie Persky Sunday, July 15, 2:30 p. m., at Kehilath Jacob cemetery, Waldheim.

Chicago Daily Tribune
THE WORLD'S GREATEST NEWSPAPER

CHARGE MARTIN VIOLATED RYE TRADING LIMIT

Name Plane Maker in U.S. Complaint

Washington, D. C., July 12 (AP)—Glenn L. Martin, Baltimore airplane manufacturer, was accused by the department of agriculture today of buying rye futures in excess of limits set under the commodity exchange act.

Glenn L. Martin

A complaint signed by Secretary Anderson said that Martin and his agent, Henry L. T. Ullrich of Wilmington, Del., bought 3,300,000 bushels of rye futures on the Chicago Board of Trade June 9. This was 1,300,000 bushels in excess of the daily trading limit established by the commodity exchange commission in 1938.

Faces Trading Ban

This limit on trading is designed to prevent excessive speculation in grain and grain futures contracts. The penalty for such violation is loss of trading privileges on commodity markets for a period of time to be determined by the secretary of agriculture.

Martin and Ullrich were given 20 days in which to file an answer to the complaint. A hearing before a department of agriculture referee was set for Aug. 9.

Filing of the complaint came a few days after Rep. Keefe [R., Wis.] urged congress to investigate trading in rye and rye futures on the Chicago market. He declared that an inquiry would disclose a "national scandal" involving government officials and some members of congress as well as some grain traders.

Accused of Rye Corner

On May 28, a complaint was issued accusing General Foods corporation, Charles W. Metcalf, its executive vice president; Daniel F. Rice & Co., Daniel F. Rice, Lawrence J. Ryan and Philip R. O'Brien, members of the Chicago Board of Trade, of manipulation of prices of rye and rye futures contracts between December, 1942, and May, 1944, and establishment of a corner on the rye market in Chicago in May, 1944.

Rye is one of the few commodities in which speculation is possible. The government has established no price ceiling on it. Trading in rye futures during the first five months of 1945 was at the annual rate of 3 billion 950 million bushels compared with 330,000,000 in 1942.

The government is expected to establish a ceiling on rye in a few days. However, under the price control law, a ceiling must be established at least 15 days before the planting season of the affected crop. Hence, any ceiling cannot become applicable before the 1946 harvest.

Martin Is "Surprised"

San Francisco, Cal., July 12 (AP)—Glenn L. Martin today said he was surprised when told he had been charged by the secretary of agriculture with violating federal trading limits in buying rye futures on the Chicago market.

"This is all new and all Greek to me," he said. "I didn't know my agent had violated the law and I am not sure we purchased 3 million bushels on any one day. Also I didn't know they had a limit of 2 million."

X-RAY MACHINE MAKER EXPANDS PLANT FACILITY

A major production expansion program of General Electric X-Ray corporation was disclosed yesterday with the announcement by J. H. Clough, president, that the company has moved its main offices from the factory building at 2012 Jackson blvd. to the Insurance Exchange building, 175 Jackson blvd.

Clough said the transfer will make available for manufacturing a five story building. It will mark the sixth large expansion of the company's facilities since the company was founded, as Victor Electric company, in a basement workshop in 1895.

Altho the larger part of the floor space freed will be devoted to manufacturing and assembly operations, rearrangement of various departments will permit a smoother flow of materials thru the plant, W. S. Kenrick, vice president, said.

AUTHORIZE RAIL REFUNDING ISSUE OF 53 MILLIONS

The interstate commerce commission yesterday authorized the Louisville and Nashville railroad to issue $53,119,000 of first and refunding mortgage 2¾ per cent bonds to be sold at 97.669 per cent and accrued interest. Proceeds will be used to redeem a similar amount of bonds.

An offering of 160,000 shares of Crane company 3¾ per cent cumulative preferred stock was made by Morgan Stanley & Co. and associates at $102 a share and accrued dividends. Proceeds, with treasury cash, will be used to retire 192,803 shares of $100 par value 5 per cent preferred stock.

ELECTRONICS ENGINEER

Splendid post-war future for Electronics Project Engineer to head individual units of research and development department now organizing in well-known, established Chicago organization. Requirements are experience in current vacuum tube practice and electronic control of small motors. Additional knowledge of electric measurements, receiver circuits, or recording instruments helpful. Salary open. Please give complete details of your experience, education.

ADDRESS H X 842, TRIBUNE

International Telephone Stock 1939-1945
DOLLARS PER SHARE
In 1940 there was a deficit of 4c per share
In 1941 there was a deficit of 3c per share
Earned 23c per share in 1942
Earned 97c per share in 1943
Earned $1.22 per share in 1944
Earned 76c per share in 1939
1939 1940 1941 1942 1943 1944 1945

Stocks Mixed; Motors, Rails, Steels Strong

New York, July 12 (AP)—The stock market was irregular today, but selected steels, motors, and rails were strong.

Early selling soon tapered and dealings were sluggish. Carriers firmed after midday and activity quickened for a time. Other departments attracted purchasers but the pace slowed.

The Associated Press 60 stock average was up 0.2 at 66.9. Of 853 issues appearing, 331 advanced, 305 declined, and 217 were unchanged.

Advancing were Bethlehem and Columbia Gas, at peaks for 1945; Santa Fe, Southern Pacific, Southern Railway, United States Steel, Chrysler, Willys-Overland, Studebaker, American Telephone, Montgomery Ward, Boeing, Union Carbide, Texas company, Radio corporation, and American Distilling.

Losers included Goodyear, Sears Roebuck, Consolidated Edison, Northern Pacific, Standard Oil [N. J.], American Can, du Pont, Deere, Anaconda, Pan American Airways, and American Water Works.

BONDS EDGE HIGHER

New York, July 12 (AP)—The bond market contended with numerous new offerings and several special and secondary distributions today but ended higher as a result of a late comeback in secondary rails.

Best among the late risers were Baltimore and Ohio stamped convertibles of 1960, Rock Island convertible 4½s, Chicago Railways 5s, Rio Grande Western 5s, International Great Northern 5s, International Hydro Electric 6s, Missouri Pacific 5s, St. Louis-San Francisco 5s, and Texas and Pacific 5s.

CHICAGO LIST LOWER

Prices were down again yesterday on the Chicago Stock exchange in turnover of 29,000 shares. Volume leaders included Chicago corporation, Middle West Utilities and Kellogg Switchboard, all unchanged, Radio corporation, up ⅝, and Central and South West Utilities, down ⅛. Standard Dredge preferred, closing at 24, was up 1¼. Penn Gas and Illinois Brick each rose ⅛.

PRICES OF BEST LIVE STOCK GAIN AS SUPPLIES DIP

Supplies of all classes of meat animals were low at the Chicago stock yards yesterday. The hog run, 9,500 head, including direct shipments to packers, was smallest for a Thursday in seven weeks, and 61 per cent smaller than a year ago. Almost all hogs sold at OPA ceiling levels.

Cattle receipts, 4,000, were second smallest for a Thursday since last March. Best grade steers were active, steady to strong. Trade for plainer classes below $16 was dull and some showed price discounts.

The lamb and sheep supply, 4,000 head, was third smallest for a Thursday in 11 months. Best lambs were steady and the $16.35 top was paid for natives. Plainer kinds were weaker.

UNITED TO CUT FLIGHT FARES ANOTHER 4 PCT.

United Air Lines will reduce fares 4 per cent, effective probably Sept. 1, W. A. Patterson, president, said yesterday. United reduced its fares 10 per cent in July, 1943, and another 10 per cent last May.

The new reduction will apply to one-way fares, lowering them to slightly less than 4½ cents a mile. Patterson said round trip, circle trip, and other discounts will be eliminated. Before the war a flight from Chicago to New York cost $44.95, compared with $35 today and $33.65 under the proposed rate, he said.

Wholesale Price Index Dips on Food Decline

Washington, D. C., July 12 (AP)—The wholesale commodity price index of the bureau of labor statistics declined 0.7 per cent the week ended July 7 as the result of lower prices for farm products, the labor department reported today.

EXPANDING YOUR EXPORTS?

New ideas, designs and products for Canada, the British Empire and other export markets welcomed by progressive Toronto firm. We are manufacturers, wholesalers and exporters with modern machine shop, woodworking shop, sewing department, foundry and excellent sales staff. PREMIER ENGINEERING SUPPLIES, LTD. 388 Front Street, W., TORONTO

Architectural Designer

Desire the services of an architectural designer of modern and traditional work for institutional, commercial and industrial fields. Employer's representative will be at our office Monday, July 16th, to interview applicants.

U. S. EMPLOYMENT SERVICE
308 N. Michigan Ave.

Management Engineering Sales Manager Wanted

AGGRESSIVE EXECUTIVE-TYPE MAN to SUPERVISE SALES of MANAGEMENT ENGINEERING SERVICES for reliable firm. Similar EXPERIENCE HELPFUL. LIBERAL COMPENSATION and exceptional OPPORTUNITY.

Address M S 240, Tribune

People and Events

North Western railroad directors yesterday elected as vice president A. R. Seder, general auditor of the road and controler of the Chicago, St. Paul, Minneapolis, and Omaha railroad. Seder, a graduate of the University of New Mexico, became associated with the latter road in 1918. He was made controler of that line in 1936, came to Chicago in 1938 as North Western assistant controler, and was made general auditor in 1940.

A. R. Seder

Mrs. Garnett Hamilton, former assistant executive housekeeper of the Hotel Sherman, has been appointed housekeeper, Jay Jones, resident manager, said. Mrs. Hamilton has been with the hotel the last five years.

Mrs. Garnett Hamilton

The annual golf match and dinner of the Men's and Boy's Wear club of the Merchandise Mart will be held Wednesday at the Glencoe Golf club.

David A. Ruhl, former superintendent of buildings for the Rock Island railroad, has been appointed superintendent with jurisdiction over the La Salle st. station, J. L. McKee, vice president of the New York Central railroad, and W. H. Hillis, operating officer of the Rock Island, announced. Ruhl has been in the Rock Island's engineering department since 1924 and superintendent of buildings since 1940.

David A. Ruhl

Studebaker corporation's war time engineering staff has been reorganized to prepare for the resumption of normal automotive operations, R. E. Cole, vice president in charge of engineering, announced. Appointed to an operating committee that will serve with Cole as top technical board on all projects were S. W. Sparrow, director of research and development; W. W. Smith, executive engineer in charge of body design and development; S. A. Jeffries, chief truck engineer; E. M. Douglas, executive engineer for manufacturing and service, and H. E. Churchill, chief research engineer and assistant to Sparrow.

4 OF DETROIT'S 7 STRIKES END; 42,000 ARE IDLE

[BY THE ASSOCIATED PRESS.]

Four of Detroit's seven strikes ended during the last 24 hours, including the stoppage by 1,000 dairy workers. But yesterday for the fourth day about a half million Detroit residents went without milk. Deliveries will be normal today, dairy officials said.

Elsewhere, a dozen strikes curtailed or halted work in a varied line of industries. The country's labor disputes kept approximately 42,000 men and women from their jobs.

WE OFFER HARD TO GET COMMODITIES

10 POUND BARS UNSWEETENED COCOA
GRATED COCOANUT—35% SUGAR, 50 LB. CARTONS
Also 4 Oz. Glassine Bags
WHOLE FRESH COCOANUTS
WHOLE FRESH PINEAPPLES
CANNED PINEAPPLES
HARD CANDY
IMPORTED HAVANA CIGARS
CANNED CUBAN ROCK LOBSTER
IMPORTED PERFUME
SHOPPING BAGS
NON-RATIONED RECLAIMED RUBBER SOLE SHOES
and many other commodities

Phone—Wire or Write
UNITED SALES AGENCY
176 West Adams
Chicago 3 Central 6911
Exclusive Agents
for
COMPANIA MINERA Y COMMERCIAL, S. A.
Western Union Bldg.
Havana, Cuba
Lines Wanted for Export to Latin America

Pullman Shift Gives Space to 20,000 Yanks

Investigation Asked

Washington, D. C., July 12 [Special]—A full investigation of the transportation system to correct flaws which may "throw our economy into chaos" was called for in a resolution introduced in the house today by Rep. Lea [D., Cal.] chairman of the committee on interstate and foreign commerce. "Without adequate, economical transportation our whole economy can bog down, no matter how much energy, wisdom, and capital our industrial executives may put into the other phases of reconversion from a war economy to an economy of peace," he said.

Sleeping car space sufficient to accommodate 20,000 persons nightly will be transferred to exclusive military use when the railroads hand over 485 Pullman cars to the military car pool at noon Sunday, the Pullman company said yesterday. The Pullmans are being taken from their regular runs under the office of defense transportation order discontinuing sleeping car service between points 450 miles or less apart.

Champ Carry, executive vice president of Pullman, in a letter to Col. J. Monroe Johnson, ODT director, said that in addition to the more than 700,000 service men and women previously carried each month in sleeping cars, thousands more will be able to reach their destinations in comfort.

Army Gets Two-Thirds

After July 15 more than two-thirds of all Pullman space will be available for military travel. Prior to the ODT order more than half the Pullman fleet was devoted to military use, but the military got an even larger proportion because military reservation bureaus controled space in equipment which served the public. More than 29 million troops have traveled in Pullmans in mass moves since Pearl Harbor.

Carry said that the company has in service, exclusive of the 1,237 troop sleepers provided by the Defense Plant corporation, 500 more sleeping cars than it had during World War I.

Meanwhile Col. I. Sewell Morris, chairman of the western railroad urgency committee, warned that additional curtailment of civilian travel may result if 90,000 railroad workers needed to handle the troop redeployment are not recruited. He said that in the next few months the American railroads will have to move approximately 3½ million troops and 3½ million tons of supplies to the Pacific coast.

Recruiting to Affect Curbs

Upon the success of the railroads' man power recruiting program depends the extent of government control over civilian travel which will be necessary to carry out the redeployment program.

The New York Central railroad acted to ease the situation which will develop on runs between Chicago and Detroit, one of the most heavily traveled war business runs in the country. The line announced it is putting its Twilight Limited on double duty, effective Sunday. The Twilight which leaves Chicago at 4:15 p. m. and arrives in Detroit at 10:30 p. m. will turn around and leave Detroit at 7:30 a. m. and arrive here at 11:45 a. m. The Twilight which leaves Detroit at 4:45 p. m. and arrives here at 9 p. m. will leave Chicago at 7 a. m. and arrive in Detroit at 1:15 p. m.

Distillers Told to Convert By-Product to Stock Feed

Washington, D. C., July 12 (AP)—Alcohol distillers using grain and having the necessary plant facilities are required under an order issued today by Secretary of Agriculture Anderson to convert distillation by-products into live stock feed.

DELAY ACTION ON MONEY PLAN, TAFT DEMANDS

Too Soon to Commit U.S., He Says

[Chicago Tribune Press Service]

Washington, D. C., July 12—Senate debate on the Bretton Woods international monetary agreements was opened prematurely by Sen. Taft [R., O.] today with a demand that the senate postpone action on the proposals until after it acts on the San Francisco world peace charter.

Sen. Taft.

Taft said that neither the international monetary fund nor the international bank, provided for in the Bretton Woods agreements, is an emergency institution and that the United States should not commit itself to long range proposals costing this nation nearly 6 billion dollars until after the post-war transition period.

Barkley Opposes Move

Majority Leader Barkley [D., Ky.] opposed Taft's demand for postponement and said that unless the agreements are approved by congress by Dec. 31 the proposals will be inoperative. The terms of the agreements require ratification by two-thirds of the 45 signing nations by Dec. 31.

Barkley told the senate he was determined to hold to his original plan to call up the Bretton Woods agreements, which have been approved by the house, in the senate next Monday, even if it means postponing action on the San Francisco charter.

Taft leveled most of his criticism at the bank, but served notice he will discuss the fund at length next week. He said congressional approval of the bank would have the effect of authorizing the President to approve the sale of foreign securities in the United States up to the total amount in the bank—9 billion 100 million dollars.

Would Guarantee Loans

Taft explained that the bank would guarantee loans floated by foreign institutions in any country in which the institution wished to borrow and that it was obvious most of the loans would be sought in this country. Altho the United States would be responsible for only 3 billion 175 million dollars of the bank's funds, he said it was possible for loans up to the entire capitalization of the bank to be sold here and that the impression would prevail that the United States government stood behind them.

Sen. McCarran [D., Nev.] said he had been conferring with other western senators, including Sen. Thomas [D., Okla.] on amendments to the bill authorizing the Bretton Woods proposals. He said they wanted the bank and fund to recognize both gold and silver as "constitutional money metals."

BUSINESS TAXES BILL APPROVED BY SENATE UNIT

Washington, D. C., July 12 (AP)—The senate finance committee today on motion of Sen. La Follette [Prog., Wis.], struck from pending business tax legislation a provision designed to aid railroads which have undergone receivership and reorganization. With this change, the house bill was reported to the senate for action. It boosts from $10,000 to $25,000 the exemption from the excess profits tax and provides for speeding tax refunds.

Cutbacks Lift Rationed Shoe Output as Price Probe Starts

15% More in August

New York, July 12 (AP)—Military contract terminations, cutbacks, and reduced schedules will mean an increase of more than 15 per cent in monthly output of rationed footwear beginning in August, the National Shoe Retailers association said today.

The organization said requirements were reduced approximately 7,800,000 feet of cattle hide upper leather a month and by a large quantity of insoles and outsoles.

"Assuming that total production of leather remains unchanged," it said, "these materials will become available for civilian use beginning with August and the effect upon shoe production, particularly men's and boys' shoes, should be substantial.

Equals 3 Million Pairs

"Based upon average cutting ratios, for example, the upper leather now released by the army would be equal to more than 3 million pairs of civilian shoes a month."

[The OPA announced Thursday another shoe stamp will become valid Aug. 1.]

The association said August army schedules of 2,100,000 pairs of combat boots would be cut to 1,500,000 in September and 700,000 pairs of service shoes to 350,000 and that proposed output of 50,000 pairs of tropical combat boots each month during July, August, and September had been eliminated.

End Output for Russia

"Another substantial cutback is represented by the termination as of Sept. 1 of Russian service shoe production," it added. "Approximately 500,000 pairs of Russian army shoes are being made currently and the cancellation of this program Aug. 31 will also release substantial footage of upper leather as well as an equivalent quantity of sole leather."

The association said estimated civilian shoe production of 140 million pairs of rationed type and 75,900,000 nonrationed, or a total of 216,600,000 for the first half of 1945, was about 20 million higher than government estimates.

OPA Studies Jobbers

Washington, D. C., July 12 (AP)—The price administration moved today to lower any retail shoe price ceilings inflated by "unwarranted jobber charges." It announced a new order, effective immediately, which requires all shoe wholesalers to submit information from which the agency will determine whether they are "performing legitimate wholesale functions."

Jobbers who do not measure up to OPA standards will not be permitted to take a markup over manufacturers' ceilings. Because retail maximum prices also are fixed on a markup basis, this would reduce prices the public pays for shoes handled by such dealers.

New Jobbers Not Eligible

Under the order, "OPA shoe wholesale numbers" will be issued to jobbers who during the five years prior to April 1 were operating regularly as wholesalers in the distribution of shoes. Any jobbers who entered the field later will not be eligible for a markup.

Also the applications of jobbers who started business after April 8, 1943, will be screened and eliminated if OPA finds they do not perform normal distributive functions.

The purpose of the order, which will be expanded soon to cover other commodities, is to "freeze out" jobbers who entered business during the shoe shortage because they were "influenced by the chance for quick profits," OPA explained.

Directed at "Dummy Jobber"

The measure is directed particularly against so-called "dummy jobbers" who purchase from an "affiliated supplier" or sell to an "affiliated purchaser," with the intention of pyramiding markups.

OPA said that in normal times about 80 per cent of retail shoe stocks were bought directly from manufacturers, but since the war wholesalers "have found that in a tight market charges can be multiplied over and over again," and the number of jobbers has increased rapidly. "All over the country this unusual jobber activity has exerted a dangerous pressure on consumer prices," it said.

TAYLORCRAFT STARTS PRODUCING TWO SEAT PLANE FOR CIVILIANS

Alliance, O., July 12 (AP)—Taylorcraft Aviation corporation said today it has orders for 6,500 private planes and that the public soon would be able to buy its two-seat post-war plane. The craft is in production and full production is expected by September. It will sell for $2,295 and will be on the market by November.

Also in production is a family sedan type. The four seat ship will sell for $3,550 with a 125 horse power engine and for $4,000 with a 140 horse power engine. These planes should be in full production by December, the company said.

Taylorcraft's main plant is producing control surfaces for the Douglas A-26 attack bomber. The private planes are being manufactured and assembled in a smaller branch factory. The company said it expects to produce 8,000 to 10,000 planes annually after the war.

U. S. TREASURY STATEMENT

(000 omitted)

TOTAL DEBT	$261,546,234	$206,923,631
INCR. IN DAY	259,993	.....
Receipts	158,449	101,639
Expenditures	509,057	311,379
Net balance	24,913,493	23,522,760
Working bal incl.	24,150,533	21,759,917
Cust rec for mo.	7,915	5,885
Rec fiscal year	723,533	621,936
Exp fiscal year	3,677,266	3,623,091
Exc of exp	1,953,713	3,000,155
Gold assets	20,213,513	21,113,193

G. M. UNIT SIGNS NAVY CONTRACT ENDING COMPACT

Washington, D. C., July 12 (AP)—The navy announced today it had signed with the Eastern Aircraft division of the General Motors corporation a pre-termination agreement covering contracts for approximately 404 million dollars in undelivered airplanes.

The navy explained that by reaching agreements now on many matters which can be settled in advance, it is believed ultimate settlement of the contract, whenever termination occurs, would be facilitated. The agreement paves the way for prompt clearance of inventory and equipment from the company's five plants, and aids in conversion to civilian production.

The navy may terminate the contracts with Eastern Aircraft whenever it decides additional airplanes of the type being produced there are no longer needed. It emphasized the agreement does not necessarily indicate likelihood of termination of its airplane contracts soon.

Loading of Freight Cars Slumps 167,337 in Week

Washington, D. C., July 12 (AP)—The Association of American railroads reported today that 726,404 cars of revenue freight were loaded in the week ended July 7, a decrease of 167,337 cars, or 18.7 per cent compared with the preceding week.

OPA TO CLAMP PRICE CONTROL ON LAKES FISH

Acts to Halt Rising Retail Charges

All fish caught in the Great Lakes will be placed under price control in a few weeks, Rae E. Walters, regional price administration director, said yesterday.

In a move to halt a rapid rise in prices to consumers, particularly for white fish and trout, price ceilings were voted at a meeting in Chicago. In attendance were OPA pricing officials, Arval L. Ericksen, chief of OPA's meats, fats, fish, and oils pricing division, and the Chicago OPA fish advistory committee, which is made up of members of the trade.

Time Needed to Process

The new regulation, an amendment to maximum price regulation 418, will take from four to six weeks to process, Walters said. Salt water fish have been under price control for some time, but this is the first action to place fresh water fish caught domestically under control, he said.

Fresh water fish imported from Canada have been under OPA control, but recently industry and OPA spokesmen admitted the controls had broken down and violations had been widespread.

Commenting on the OPA action, both retail and wholesale spokesmen for Chicago's fish trade were apprehensive that the move "will drive fresh water fish into the black market."

Predicts Stores Will Close

Max Granat, business agent of the Chicago Retail Fish association, predicted that "most retail fish stores in Chicago will be forced to shut down or deal with the black market. We have called a meeting of all the retail fish store operators on Monday night at which we will urge them not to deal with the black market and to coöperate fully with OPA in enforcing the regulation."

E. M. Concannon, president of the Chicago Wholesale Fish Dealers association, said that less than the normal supply of fresh water fish is coming into the Chicago market because more fish are being consumed in the areas where caught. The OPA action will "cut off almost entirely the fish we have been getting thru normal market channels."

Supplies Remain Short

"Even at the prevailing high prices offered by all wholesalers, distributors are experiencing great difficulty in getting supplies," he said.

Protesting against the controls, another wholesaler said that OPA will be unable to enforce them because the comparatively simple controls on Canadian fish had broken down.

Meanwhile the fish retailers' boycott against the Lakeside Fish and Oyster company was continued.

6 MONTH SALES OF NU-ENAMEL 60 PCT. HIGHER

Paint and enamel sales of the Nu-Enamel corporation in the first half of 1945 were 60 per cent above a year earlier, L. Frank Pitts, president, reported yesterday. June sales were the largest for any month in the company's history.

Colonial Stores, Inc., reported sales of $8,806,265 in the five weeks ended June 30, a decrease of 7.1 per cent. Sales in the first half of the year were $45,686,807, a decrease of 4½ per cent.

SELECT A BANK as you would a TRAIN...

Would you just take the *nearest* train, or the *longest*? No, you'd take the one scheduled to fit your plans.

Banks are different, too. Select the bank that best suits your needs: checking..credit, commercial or personal, etc.

Take a trip through our quarters, talk with our officers, note our variety of services to fit your needs. Centrally located, yet many find extra convenience banking here by mail.

C. RAY PHILLIPS, *President*

LA SALLE NATIONAL BANK
135 South La Salle Street

MEMBER FEDERAL DEPOSIT INSURANCE CORPORATION

WHERE CONFIDENCE WORKS BOTH WAYS

Money for your family

AFTER your death your family may need some money quickly. By opening a joint savings account with the Harris Trust and Savings Bank you can set aside funds which your family can get without the delay of probate court proceedings.

Joint savings accounts may be opened in the names of husband and wife or of any two persons, payable to the order of either of them, whether the other be living or not.

In the event of death the entire deposit may be withdrawn by the survivor upon furnishing the usual Illinois Inheritance Tax Consent.

SAVINGS DEPARTMENT
Harris Trust and Savings Bank
Organized as N. W. Harris & Co. 1882 • Incorporated 1907
115 West Monroe Street, Chicago
Telephone State 8200

Member Federal Deposit Insurance Corporation

BUY WAR BONDS

BUSINESS PATHS FULL OF THORNS, WAR VETS TOLD

Advised to Be Cautious in Choosing Careers

(This is the sixth article in a series on veterans' opportunities for employment or starting their own businesses.)

BY ANTHONY WIRRY.

Without intending to discourage the estimated 700,000 returning war veterans who are planning to set themselves up in small businesses with the aid of GI loans or private borrowing, banks and lending institutions in Chicago are saying "stop, look, and listen."

They offer this advice because they know that operation of a business is more difficult and complex than it appears to the outsider and that many of the minimum requirements for successful operation are unknown to those who formerly were employes.

One of Five Left After 10 Years

Caution also is urged because it is known that about 30 per cent of small business ventures fail in the first year and 15 per cent more in the second year. At the end of 10 years only one of five of such undertakings remains.

To be in the surviving group, veterans must understand that there are few short cuts to business success and that a number of accepted business practices must be observed.

Among the more important of these is financing. W. R. Jenkins, vice president of Northwestern National Life Insurance company, said that a healthy business must be established and operated on at least 75 per cent of capital saved by the owner and not more than 25 per cent on credit or borrowed money. Records show that a business which uses as much as 50 per cent of borrowed capital has a poor chance of succeeding, he said.

Must Study Market

A second important consideration is an analysis of the market in which the veteran proposes to sell his goods or services. In this connection the veteran is advised to study his prospective buyers so he will know what and how much they will buy. It also is suggested that he survey the competitive factor to determine whether competition is weak or strong, and whether he is prepared to cope with it if it is strong. He also is advised to ascertain whether there is an actual need or demand for his product in the area he selects.

Maintenance of proper and adequate records is an "absolute necessity," in the view of LeRoy A. Listug, executive president of the Central National Bank of Chicago.

"Any one who does not keep books has at least one strike on himself," Listug said. "With the complicated government restrictions on business, you cannot keep records in your head."

Reinvestment Recommended

Listug also recommended the reinvestment of a certain portion of earnings in the business each year.

"If a young man expects his business to expand and grow, it is wise, especially in the early stages of a business, to take out as little as possible of the earnings and use the rest to expand within reason," Listug said. He also advised setting up reserves for depreciation and carrying adequate insurance.

To these requirements there must be added certain personal qualifications, including experience, a talent for buying and selling, and a disposition to work hard, Listug said.

"If people are not acquainted with the business they plan to enter, we usually advise them to work for some one else in this line for a year or so," Listug said. "We tell them to study it practically and theoretically during that time. We tell them to come back when they acquire the 'know how' and we will help them acquire the type of business they want. Sometimes this experience changes their minds, and we figure we did them a favor by not granting a loan on first application."

Investors' Guide

Friday, July 13, 1945

[Copyright: 1945: By The Chicago Tribune]

SIMMONS COMPANY

I should like information on the war time earnings of Simmons company and its post-war prospects.—G. H.

Since early in 1942, Simmons' production of its regular consumer lines—metal beds, mattresses, springs, and other items—has been curtailed by government restrictions on the use of materials. However, the company has been manufacturing a variety of war materials and such work accounted for 65 per cent of its business in the first quarter of 1945.

Its sales, which had increased from less than 40 million dollars in 1939 to $62,693,000 in 1940, rose to $67,797,000 in 1944. The profit averaged $2.25 a share on the 1,158,236 shares during the three years ended with 1944. This compares with an average of $2.35 earned in the five years thru 1941. Last year's profit was $2.56 a share.

The company's medium term outlook is clouded by the possibility that war work may diminish before sufficient materials become available for a normal volume of civilian production and by price-cost factors. Deferred demands seem to assure a large and profitable business eventually.

With net income well in excess of dividend payments each year, Simmons' net working capital increased from $15,407,000 in 1939 to $21,406,000 in 1944. Dividends last year totaled $1.25 a share. In connection with the call for redemption of its 4 per cent convertible debentures on July 16, the company arranged for an 8 million 15 year bank loan.

NEW YORK STOCK TRANSACTIONS

15 MOST ACTIVE STOCKS

Sales	Stock	Close	Net chge.
64,100	Columbia Gas & Electric	8⅛	+ ⅛
48,300	Pan American Airways	19⅝	− ⅛
31,700	Radio	13⅛	+ ⅛
17,200	Swift International	32½	− ⅛
14,700	Aviation Corporation	8¾	− ⅛
13,200	Willys Overland	25⅛	+ 1½
12,500	E. Paso Natural Gas	37	− ⅛
12,200	United Corporation	3	....
11,500	Commonwealth & South	1⅜	....
10,800	Int'l Teleph. & Telegraph	27⅜	+ ⅛
10,100	Graham Paige	7⅜	+ ⅛
9,000	United States Steel	71	+ 1⅛
8,600	Curtiss Wright	7⅛	....
8,100	Pittston Company	15⅝	+ ⅛
7,700	New York Central	29⅜	+ ⅛

Thursday, July 12, 1945

Shares sold today	970,000
Year ago	1,376,900
Sales 1945 to date	208,340,000
Sales 1944 to date	145,811,523

Following is a complete list of issues traded:

[illegible]

Rates of dividends in the foregoing table are annual disbursements based on the last quarterly or semi-annual declaration. Unless otherwise noted, special or extra dividends are not included.

ex—Ex dividend. xr—Ex rights. a—Also extra or extras. b—Plus stock dividend. d—Cash or stock. e—Paid last year. f—Payable in stock. g—Declared or paid so far this year. h—Payable in Canadian funds. k—Accumulated div. paid or declared this year. wi—When issued.

Sales to 11 a. m., 160,000; to 12 noon, 320,000; to 1 p. m., 490,000; to 2 p. m., 630,000; total sales, 970,000 shares.

PHILADELPHIA, Pa., July 12 [Special]—Odd lot purchases by customers on July 11 were 112,754 shares; sales, 83,358, including 420 shares sold short.

COMMODITIES

COTTON FUTURES

New York Cotton Exchange [Cents per pound]

	Open	High	Low	Close	Prev. close
July	22.74	22.80	22.74	22.80	22.72
October	23.00	23.06	22.98	23.05	23.00
December	23.00	23.08	22.99	23.07	23.02
March	22.99	23.08	22.97	23.05	23.01

New Orleans Cotton Exchange

	Open	High	Low	Close	Prev. close
July	....	....	....	22.65	22.65
October	22.98	23.08	22.98	23.07	22.99
December	23.00	23.11	23.00	23.01	22.99
March	22.98	23.10	22.98	23.04	22.99

The average price of 15-16 inch middling cotton at 10 designated southern spot markets yesterday was 22.78. Cash cotton at New York closed at 23.05 nominal.

CHICAGO FUTURES

EGG—Refrigerator extras: October closed at 44.55c a doz on the Chicago Mercantile exchange, off .20c; sales, 12 cars; November, 44.90c, off .10c; sales, 71 cars.

ONIONS—Yellow Globe, U. S. No. 1: November, $1.77 per 50 lb sack, off 1c; sales, 2 cars.

CHICAGO CASH MARKETS

EGGS—Firm. Receipts, 15,677 cases. Receivers' prices, extras, 38.4@40.3c; current receipts, 33.5c.

BUTTER—Firm at ceiling prices. Receipts, 792,321 lbs; grade AA or 93 score, 41½c; 92 score, 41c.

POULTRY—Firm. Receipts, 3 cars and 10 trucks. Live hens, 24.1c per lb; fryers, and springs, 28.7c; roosters, 20.1c; ducks, 25c; geese, 25.1c; turkeys, hens, and toms, 32.4@34.4c.

POTATOES—Firm. Receipts, 31 cars; on team track, 51 cars. Carlots [per 100 lbs]; Virginia, $3.03@3.53; New Jersey, $3.35@3.65; California: sales to retailers, $4.27@4.37.

NEW YORK FUTURES

WOOL TOPS—Closed unchanged to 0.5c lower. October, $1.31; December, $1.29; March, 1946, $1.26; October, $1.21; December, $1.198 per lb; sales, 195,000 lbs.

GREASE WOOL—Closed 0.7c higher. December, 89.3c per lb; sales, 36,000 lbs.

COMMODITY INDEX.

The Associated Press weighed wholesale price index of 35 commodities yesterday was 109.22; Wednesday, 109.17; week ago, 109.33; month ago, 108.65; year ago, 107.11. [1926 average equals 100.] The Dow-Jones commodity futures index closed at 100.87, increase, 0.33.

TREASURY BONDS

[Quotations by C. F. Childs & Co.]

Issue		Bid	Net chge.
2¾s,	Sept. 15, 1947-1945	100.12	....
2½s,	Dec. 15, 1945	100.27	....
3¾s,	Mar. 15, 1956-1946	102.8	....
3s,	June 15, 1948-1946	102.11	....
3⅛s,	June 15, 1949-1946	102.15	+1/32
4¼s,	Oct. 15, 1952-1947	108.10	....
2s,	Dec. 15, 1947	103.14	....
2s,	Mar. 15, 1950-1948	102.0	....
2¾s,	Mar. 15, 1951-1948	105.14	+1/32
1¾s,	June 15, 1948	101.22	....
2½s,	Sept. 15, 1948	105.21	....
2s,	Dec. 15, 1950-1948	104.12	....
2s,	June 15, 1951-1949	103.0	+1/32
2s,	Sept. 15, 1951-1949	103.1	+3/64
2s,	Dec. 15, 1951-1949	103.3	+1/64
3⅛s,	Dec. 15, 1952-1949	109.25	....
2½s,	Dec. 15, 1953-1949	107.3	+1/32
2s,	Mar. 15, 1952-1950	103.1	+1/32
2s,	Sept. 15, 1952-1950	103.4	+1/32
2½s,	Sept. 15, 1952-1950	107.31	....
1½s,	Dec. 15, 1950	101.9	+1/32
2¾s,	June 15, 1954-1951	109.31	....
2s,	Sept. 15, 1953-1951	103.4	+1/64
3s,	Sept. 15, 1955-1951	111.17	....
2¼s,	Dec. 15, 1953-1951	107.17	+1/32
2s,	Dec. 15, 1955-1951	103.6	+2/32
2½s,	Mar. 15, 1954-1952	106.5	+1/32
2s,	June 15, 1954-1952	103.4	+1/64
2¼s,	June 15, 1955-1952	104.18	....
2s,	Dec. 15, 1954-1952	103.4	+1/64
2s,	June 15, 1955-1953	106.31	....
2¼s,	June 15, 1956-1954	108.28	+1/32
2⅞s,	Mar. 15, 1960-1955	113.29	+1/32
2½s,	Mar. 15, 1958-1956	107.16	+5/32
2¾s,	Sept. 15, 1959-1956	104.13	+6/32
2¾s,	Sept. 15, 1959-1956	113.17	....
2¾s,	June 15, 1963-1958	113.31	....
2¾s,	June 15, 1962-1959	101.17	+1/32
2¾s,	Dec. 15, 1965-1960	115.10	+1/32
2½s,	June 15, 1967-1962	103.13	+7/32
2½s,	Dec. 15, 1968-1963	102.22	+6/32
2½s,	June 15, 1969-1964	102.6	+5/32
2½s,	Dec. 15, 1969-1964	102.4	+5/32
2½s,	Mar. 15, 1970-1965	102.0	+5/32
2½s,	Mar. 15, 1971-1966	101.31	+5/32
2½s,	June 15, 1972-1967	101.16	+3/32
2½s,	Sept. 15, 1972-1967	105.14	+4/32

FRUITS AND VEGETABLES

Price ranges in less than carlot quantities on the Chicago wholesale market as quoted by the department of agriculture.

Apples, bu, Ill	$3.50	to	$4.26
Beans, bu, Ill	6.00	to	6.50
Beets, bunch, Ill	.02	to	.02½
Cabbage, cr, Ill	1.50	to	1.75
Carrots, bunch, Ill	.04	to	.04½
Cauliflower, cr, Cal			3.25
Celery, ½ cr, Mich	3.50	to	4.00
Cucumbers, bu, Ill			2.75
Lettuce, cr, west			†5.12
Onions, sack, Cal, Spanish	3.25	to	3.44
Peas, bu, Ida	3.75	to	3.87
Peppers, bu, La	2.00	to	2.50
Radishes, bunch, Ill	.03	to	.04
Tomatoes, lugs, Tex	5.00	to	5.50
*Lemons, box, Cal	3.40	to	6.80
*Oranges, box, Cal	5.73	to	†5.81

*Auction sales. †Ceiling.

DIVIDENDS DECLARED

Stock, rate, period—	Payable	Stock of record
American Nat Bk & Tr, $3 sa	Jul 16	Jul 14
Do $1.50	Oct 15	Oct 13
Colgate-Palm-Peet, 25c	Aug 15	Jul 24
Fidelity & Deposit Md, $1 q	Jul 31	Jul 17
Do $1 [extra]	Jul 31	Jul 17
First Boston, $1.50	Jul 31	Jul 21
Gilchrist, 25c	Aug 15	Aug 1
Walker-Gooderh-Worts, $1 q	Sep 15	Aug 10
International Utilities, 37½c	Sep 1	Aug 15
Loose-Wiles Biscuit, 25c	Aug 1	Jul 23
Do 25c [extra]	Aug 1	Jul 23
McGraw Electric, 25c q	Aug 1	Jul 20
Raymond Concrete Pile, 25c q	Aug 1	Jul 20
Do 25c [extra]	Aug 1	Jul 20
Reynolds Tobacco, 35c q int	Aug 15	Jul 25
Do cl B, 35c q int	Aug 15	Jul 25
Technicolor, Inc, 25c	Sep 1	Aug 15
United Light & Rwy, 25c	Aug 15	Jul 31
U S Rubber, 50c	Sep 10	Aug 20
Do 8% p, $2	Sep 10	Aug 20

sa—Semi-annual. q—Quarterly. int—Interim. p—Preferred.

BOARD OF TRADE SALES

[On July 11, 1945, in thousands of bu.]

	July	Sept.	Dec.	*Total
Wheat	545	3,127	2,478	7,544
Corn	545	505	514	2,070
Oats	740	2,213	2,928	8,101
Rye	314	4,385	4,196	11,253
Barley	15	56	20	101
Grand total				29,069

*Includes 1,394,000 bu May wheat; 506,000 bu corn; 2,220,000 bu oats, and 2,358,000 bu rye and 10,000 bu barley.

Open Grain Trades

	July	Sept.	Dec.	*Total
Wheat	9,148	19,058	11,807	45,309
Corn	8,706	5,551	7,832	23,521
Oats	5,879	9,938	9,066	29,094
Rye	6,690	11,699	13,363	36,881
Barley	379	674	652	1,819
Grand total				13,624

*Includes 5,296,000 bu May wheat; 1,432,000 bu corn; 4,211,000 bu oats; 5,129,000 bu rye, and 114,000 bu barley.

INVESTING COMPANIES

Nominal quotations are provided by the National Association of Securities Dealers.

	Bid	Asked
Affiliated Fund, Inc	5.13	5.62
American Business Shares	4.31	4.72
Abe Houghton Fund	16.81	18.08
Boston Fund, Inc	20.67	22.23
Century Shares Trust	32.65	35.11
Chemical Fund	10.70	11.58
Dividend Shares, Inc	1.49	1.64
Fidelity Fund, Inc	24.92	26.84
Fundamental Investors, Inc	28.82	31.58
Group Secur, Bond Shr	9.54	10.48
Do, Steel	5.24	5.77
Incorporated Investors	28.60	30.75
Keystone Custodian Fund, B 3	19.79	21.74
Do, B 4	12.32	13.53
Manhattan Bond Fund	10.00	10.99
Massachusetts Investors' Trust	26.00	27.96
Do, 2d Fund	13.16	14.15
Selected American Shares	12.16	13.26
Union Bond Fund, B	22.26	24.34
Do, C	9.86	10.59

NEW YORK BONDS

Thursday, July 12, 1945

Sales today, par value, $6,510,000; year ago, $9,775,500; sales 1945 to date, $1,515,025,000; sales 1944 to date, $1,683,622,700.

Following is a selected list of issues traded:

DOMESTIC

[illegible]

NEW YORK CITY

N Y City 3 80 ... 120⅝ + ⅛

FOREIGN

[illegible]

wd—With declaration. xin—Ex interest. ct—Certificates.

NEW YORK CURB

Thursday, July 12, 1945

Shares sold today, 380,000; year ago, 440,960; sales 1945 to date, 63,750,000; sales 1944 to date, 36,599,000.

Following is a selected list of issues traded:

[illegible]

DOMESTIC BONDS

[illegible]

FOREIGN BONDS

[illegible]

Ex-dividend. ur—Under rule. ww—without warrants. war—Warrants.

MARKET AVERAGES

[Thursday, July 12, 1945]

NEW YORK STOCKS

TRIBUNE AVERAGES

	25 indust.	25 rails	50 stks.
High	193.05	47.73	120.39
Low	191.75	46.93	119.34
Close	192.76	47.60	120.18
Net change	−0.05	+0.42	+0.19

ASSOCIATED PRESS AVERAGES

	30 ind.	15 rails	15 util.	60 stks.
Net change	+0.2	+0.5	.....	+0.2
Thursday	86.7	43.8	47.2	66.9
1945 high	88.3	45.9	47.2	68.2
1945 low	78.6	32.9	39.2	57.8

Trading figures on Thursday: Advances, 331; declines, 305; unchanged, 217. Total issues traded, 853. New 1945 highs, 21; lows, 5.

DOW-JONES AVERAGES

	30 ind.	20 rails	15 util.	65 stks.
Opening	166.24	60.22	33.42	64.14
High	167.24	60.92	33.57	64.62
Low	165.51	60.05	33.23	63.87
Close	165.85	60.80	33.50	64.47
Net change	+0.26	+0.47	+0.05	+0.21

Transactions in stocks used in Dow-Jones averages: Industrials, 64,400; railroads, 51,090; utilities, 106,900. Total, 222,390.

NEW YORK BONDS

[Compiled by the Associated Press]

	20 rails	10 ind.	10 util.	10 for.
Net change	....	....	−0.1	−0.1
Thursday	101.3	104.2	107.7	73.4
1945 high	101.6	105.5	108.0	74.0
1945 low	96.2	104.1	106.9	68.1

Ten low yield bonds: Thursday, 118.3; 1945 high, 118.7; 1945 low, 116.3

LONDON STOCKS

[London Financial Times]

	Close	Net chg.
Industrials	143.5	......
Railroads	65.3	......

OTHER GRAIN MARKETS

	Open	High	Low	Close	Prev. close
July Wheat					
K C	1.54⅝	1.55½	1.54⅝	1.55¼	1.54⅝
Mpls	1.68⅝	1.69¼	1.68⅝	1.69¼	1.69¼
September Wheat					
K C	1.55⅝	1.56⅛	1.55⅛	1.56⅛	1.55⅝
Mpls	1.61⅛	1.62	1.61⅛	1.61⅝	1.61⅝
December Wheat					
K C	1.56	1.56⅝	1.55⅞	1.56⅝	1.56⅝
July Corn					
K C	.....	.....	.....	1.15¼	1.15¼
July Oats					
Mpls	.63⅝	.64⅛	.63⅝	.64⅛	.63⅝
September Oats					
Mpls	.61⅛	.62⅛	.61⅛	.62	.61⅛
July Rye					
Mpls	1.43⅛	1.45	1.43⅛	1.45	1.43⅞
Wpg	1.61	1.61⅛	1.60⅞	1.61⅛	1.60⅞
September Rye					
*Mpls	1.34⅞	1.36⅞	1.34⅞	1.36⅞	1.35⅞
*Wpg	1.45	1.48⅛	1.44⅞	1.48⅛	1.45

CHICAGO BANK STOCKS

	Yesterday Bid	Yesterday Ask	July 11 Bid	July 11 Ask
American Nat	260	270	244	250
Chicago Title	244	250	244	250
City National	206	211	206	211
Cont Illinois	113½	116	113¼	116
First National	311	316	311	316
Harris Trust	385	400	385	400
Industrial Nat	50	52	50	52
La Salle Nat	165	...	165	...
Mdse National	400	...	400	...
Northern Trust	735	755	735	755

BENTON HARBOR FRUIT PRICES

BENTON HARBOR, Mich., July 12 [Special]—Rains held fruit receipts to 2,500 packs. Market prices: Raspberries, 24 pints, black, $4.68, red, $5.04; gooseberries, 16 quarts, $4 to $5; currants, 16 quarts, $3.50 to $4.25; cherries, 16 quarts, sweet, $4.00 to $5.59, sour, $4.16; dewberries, 16 quarts, $4.32.

NAVAL STORES

SAVANNAH, Ga., July 12 [AP]—TURPENTINE: 75½c per gal.; offerings, 67c [50 gal. casks]; sales, none; receipts, 72 casks; shipments, 35 casks; stocks, 7,632 casks. ROSIN [100 lb. brls.]: Offerings, 138; sales, 138; receipts, 311; shipments, 536; stocks, 4,107.

CASH GRAIN PRICES

Estimated receipts of cash grain at Chicago Thursday: Wheat, 41 cars; corn, 115; oats, 110; barley, 32; soybeans, 3. Range of cash grain prices per bushel in leading markets:

WHEAT

No.	Chicago	Kansas City	St. Louis
1 red	....	1.60½@61½	1.69⅛
2 red	1.68@69	1.59⅛@62¼	1.68¼@69⅝
2 hd	....	1.57¼@70	....

	Duluth	Winnipeg	Minneapolis
1 d.n.	1.71@72	....	1.71@72

CORN

	Chicago	Peoria	St. Louis
1 yel	....	....	1.19⅝
2 yel	....	1.15	....
3 yel	1.18@18½	....	1.18¼

OATS

	Chicago	Kansas City	Minneapolis
2 wh	....	70@74	66½@69¼
1 red	70½	70@74	....

RYE AND FLAX

	Rye	Flax
Minneapolis	1.46⅞@53⅞	3.10
Duluth	1.49@52	3.10

CHICAGO GRAIN PRICES

	High	Low	Close	Prev. close
Wheat				
July	1.67	1.65⅝	1.67	1.66⅛
September	1.64	1.62⅞	1.64	1.63⅛
December	1.64	1.62⅞	1.64	1.63⅛
May	1.64	1.62⅞	1.64	1.63⅞
Corn				
July	....	....	*1.18½	1.18½
September	....	....	*1.18½	1.18½
December	1.18½	1.18½	*1.18½	1.18½
May	1.18½	1.18½	*1.18½	1.18½
Oats				
July	.68¼	.67½	.67⅞	.67⅞
September	.66	.64⅞	.65⅞	.65⅛
December	.66¼	.64⅞	.66⅛	.65⅛
May	.66⅞	.65	.66⅞	.65⅛
Rye				
July	1.53⅞	1.50⅞	1.52⅞	1.50⅞
September	1.41⅛	1.38⅞	1.41⅞	1.39⅛
December	1.40⅛	1.37	1.39⅞	1.37⅞
May	1.37	1.33⅞	1.36⅞	1.34⅞
Feed Barley				
July	1.18⅛	1.17	1.18⅛	1.17⅛
September	1.12⅞	1.12⅛	1.12⅞	1.12⅛
December	1.13	1.12⅛	1.13	1.12⅛
May	....	....	1.13	1.12⅛

*Ceiling.

CHICAGO LIVE STOCK

[Prices in dollars per 100 lbs.]

Comparative Prices

Hogs—Receipts, 9,500; shipments, 1,000.

Bulk of sales	$14.50@14.75
Month ago	14.65@14.75
Year ago	13.10@13.75

Top yesterday, $14.75; average, $14.60.

Cattle—Receipts, 4,000; shipments, 2,000.

Bulk of sales	$15.50@17.35
Month ago	15.50@17.40
Year ago	14.25@16.75

Top yesterday, $17.80; average, $16.40.

Sheep—Receipts, 4,000; shipments, 500.

Bulk of sales	$15.00@16.35
Month ago	15.00@16.25
Year ago	14.00@14.75

Top yesterday, $16.35; average, $15.65.

Receipts include 4,700 hogs, and 3,500 sheep direct to packers.

FOREIGN EXCHANGE

[Quoted in American cents.]

	July 12	July 11	Yr. ago
†‡London	404.00	404.00	404.00
Canada	90.94	90.94	90.50
†Do	90.91	90.91	90.91
Argentina	24.93	24.93	24.73
†Do	29.77	29.77	29.77
*Brazil	5.20	5.20	5.20
India	30.35	30.35	30.35
Chile	3.50	3.50	3.50
*Mexico	20.65	20.65	20.65

*Nominal. †Official. ‡Selling price; banks buy at 403c.

GRAIN FUTURES HIGHER ON SHORT CORN SUPPLIES

Grain futures prices closed generally higher yesterday on the Chicago Board of Trade. Wheat gained ⅝ to ⅞ cent a bushel, rye 2⅛ to 2⅝, and barley ⅜ to ¾. Oats were unchanged to 1½ higher and corn sold at ceiling prices.

Brokers said the shortage of cash corn and the unfavorable outlook for the new crop influenced other grains. Wheat buying by professional operators was based on reports the Commodity Credit corporation was reinstating its program of selling the grain for feed in feed scarcity areas.

Meet Anderson Today

A feed industry committee is scheduled to meet today in Washington with Secretary of Agriculture Anderson in an effort to have the program revived.

Illegal market operations and the necessity for field work were given as principal factors in curtailing the movement of cash corn to terminal markets.

One of the leading users of corn in the Chicago district said he could purchase supplies in the country if he could obtain wheat and high protein feeds to barter for the grain. Mill feeds, however, were said to be almost as scarce as corn with many contracts reported recently at ceiling prices for shipment as far ahead at July, 1946.

Speculators Turn to Oats

Traders who were active recently in speculation in rye futures were reported to have abandoned that market for oats. The deferred deliveries of oats have advanced more than 4 cents a bushel in less than a week, the buying based largely on the belief the shortage in corn can be met only by enlarged consumption of oats, barley, or wheat.

CHICAGO STOCKS

Thursday, July 12, 1945

Shares sold today	29,000
Year ago	39,000
Sales 1945 to date	6,649,000
Sales 1944 to date	4,623,000

Odd lot transactions are omitted from the following list:

[illegible]

a—Also extra or extras. e—Paid last year. g—Paid or declared this year. k—Accumulated dividends paid or declared this year.

WHAT THEY EARNED

Quarter Ended April 30—Net Income

	1945	1944
Kobacker Stores	$178,216	$144,565
Per share	.36	.37

Fiscal Year Ended April 30

Crown Zellerbach	7,093,085	7,603,441
Per share	1.97	2.19
Rayonier, Inc	1,839,126	1,688,709
Per share	.61	.45

Thirty-nine Weeks Ended March 31

Columbia Pictures	1,380,000	1,490,000
Per share	3.20	3.65

Six Months Ended May 31

Burton Dixie	158,974	81,989
Per share	.77	.40

12 Months Ended June 30

Idaho Power	1,392,355	1,370,348

Boston, Mass., July 12, 1945. At a regular meeting of the board of directors of the First Boston Corporation held on July 12, 1945, a dividend of $1.50 per share was declared on the capital stock of the Corporation payable July 31, 1945, to stockholders of record as of the close of business on July 21, 1945.

EDWARD J. COSTELLO, *Treasurer.*

TERMS OF SUBSCRIPTION OF THE TRIBUNE

Order for mail subscription must be accompanied by remittance to cover.

Rates in Illinois [outside Chicago], Indiana, Iowa, Michigan, and Wisconsin:

Daily, without Sunday, one year, $5.00; six months, $2.50; three months, $1.25; two months, $1.00; one month, 50 cents.

Daily, with Sunday, one year, $12.50; six months, $6.25; three months, $3.15.

Sunday only, one year, $7.50; one month, $1.00.

Rates of subscription in postal zones 3 and 4 [measured from Chicago] outside of Illinois, Indiana, Iowa, Michigan, and Wisconsin.

Daily, without Sunday, one year, $7.50; one month, $1.00.

Daily and Sunday, one year, $15.00; one month, $2.00.

Rates of subscription to zones 5, 6, 7, and 8 [measured from Chicago], Canada and Mexico:

Daily, without Sunday, per year, $12.00; one month, $1.50.

Sunday only, one year, $7.50; one month, $1.00.

Daily and Sunday, one year, $19.50; one month, $2.50.

Foreign: Daily Tribune only, $35.00 per year; with Sunday, $42.00 per year.

Give postoffice address in full, including county and state. Remit in express money order, draft, or in registered letter at our risk to The Tribune company, publishers, Tribune Square, Chicago.

We cannot be responsible for currency sent thru the mail.

Persons wishing to take The Tribune by carrier may order it by postal card or telephone Superior 0100. When delivery is irregular, make complaint.

All unsolicited manuscripts, articles, letters, and pictures sent to The Tribune are sent at the owner's risk and The Tribune company expressly repudiates any liability or responsibility for their safe conduct or return.

MEMBER OF THE ASSOCIATED PRESS

The Associated Press is expressly entitled to the use for publication of all news dispatches credited to it or not otherwise credited to this paper, and also to the local news published herein. All rights of republication of special dispatches herein also are reserved.

U. S. POURING OUT MORE MEAT AND BUTTER TO REDS

25 Million Lbs. Beef, Pork on 3 Month Menu

BY ROBERT YOUNG
[Chicago Tribune Press Service]

Washington, D. C., July 12—Millions of pounds of meat will continue to be shipped to Russia from the United States under lend-lease during July, August, and September despite announcement less than six weeks ago that the soviets would receive no meat in the current quarter because of the domestic shortage, it was disclosed officially today. Other scarce foods, including butter and cheese, also will be shipped to Russia.

At the same time, the war department said the American army will stop supplying foor to civilians in liberated European countries by the end of August. However, an official of the foreign economic administration said some of the countries in western Europe will seek lend-lease food to replace that which the army has been supplying, and the drain on American food supplies will not be eased.

The newly approved food allocations for Russia include 25 million pounds of meat in the form of "Tushonka," a canned beef and pork product. Other soviet lend-lease allotments for the current quarter are 5 million pounds of butter or other oil, 2 million pounds of cheese, 25 million pounds of flour, 5 million pounds of dried peas, 2 million pounds of dried milk, and 2½ million pounds of dehydrated vegetables.

The department of agriculture said the soviets had requested 430,000 tons of food for the last six months of 1945. The approved three month allocations total 30,000 tons.

The FEA official explained that the reason Russia will receive 25 million pounds of meat, despite last month's announcement, is that the shipments are considered of military importance. He said that even tho Russia is not at war with Japan, it is the policy of the FEA and the state department to continue lend-lease when it is deemed advisable from a military standpoint.

The war department disclosed that army relief food shipments to France ended in April and those to the Balkan countries in May. Civilians in Holland, Belgium, Denmark, and Norway will receive no more army food after August. This is not expected to result in more food for American civilians, however, because the same amounts of food are to go abroad for distribution thru cash purchase or lend-lease.

SMITTY

Gunman Must Pay Victim $850 for Hospital, Wages

Fred Wenzel, 37, of 5356 Shields av., who shot and seriously wounded a neighbor, Edward Olejniczak, 5409 Shields av., in a quarrel June 9, yesterday was placed on probation for a year by Judge William C. Daly in Felony court for assault with a deadly weapon. Wenzel also was ordered to pay $850 to Olejniczak for his hospital bill and loss of employment.

BEEF DILEMMA: DROUTH, FREEZE, OR OPA SCARCITY

BY GAIL COMPTON
[Chicago Tribune Press Service]

Kansas City, Mo., July 12 [Special] — Only a natural catastrophe will enable the nation to get more beef unless office of price administration regulations are changed, cattle raisers and feeders said today.

The disasters that would have to happen are:

1. A drouth in the range country, which would force heavy liquidation of breeding herds.

2. An early frost, which would give the country a large supply of soft corn.

Feeder Can't Buy Cattle

Packers and black market operators are bidding so vigorously for all types of cattle that the corn belt feeder is unable to buy them, feed them, and show a profit.

A drouth thruout the range country would flood the markets with animals. Prices for feeder cattle would break and the corn belt farmer could step in and get the animals at a fair price. Under existing OPA regulations the feeder cannot pay the prices demanded and show a profit.

After the wet spring just experienced, an early frost would result in vast amounts of corn with high moisture content. Such corn is of no commercial value, and cannot be stored. To salvage it farmers would have to buy cattle and feed it out. If this happens, the feeders would be willing to pay any amount for cattle in hopes of saving part of their corn crop.

Would Bankrupt Many

Either of these two factors will produce more beef for the nation but it will be a forced production. It will be accomplished at the cost of driving many ranchers or farmers into bankruptcy, cattle men said.

"A farmer cannot buy feeders at their present price, put them in a lot, and fatten them," said Charles Skinner, who feeds 5,000 head a year. "Only a soft corn crop or a drouth will make them fill their feed lots.

"In my dry lot operations it costs 55 cents a day to feed a steer. The steer gains, at best, two pounds a day. These two pounds can't be worth more than 36 cents on the Chicago market. Feeders cannot operate under such conditions.

"The only reason I continue in the business is because I get my cattle young and run them on grass for an entire summer," Skinner explained. "This gives them a cheap gain, which compensates for my loss in the feed lot."

Prices Too High.

Paul Thompson, Clinton, Ind., was riding thru the stock yards here wishing he could buy 4,000 cattle to fatten.

"I have the equipment and the feed to take on 4,000 head now, but prices are so high a man would be a fool to touch them," he said.

Walter Wilson, a commission man handling feeders, said feeders are not interesting in buying animals.

"The feed lot operator has to bid against the packer to buy his feeders because the packer would like to slaughter them," he said. "If he does buy them, he has to turn around and sell them back to the packer. The feeder just naturally is born dead these days."

WANT AD INDEX

To Place a Want Ad
Telephone SUPerior 0100
Ask for a Want Ad-Viser

	Page	Col.
Air Conditioning	23	8
Apartments—See To Rent	24	1
Arts and Antiques	23	2
Automobiles—		
Automobiles For Sale	25	6
Auto Repairing, Equip.	25	9
Auto and House Trailers	25	9
Autos to Rent	25	8
Loans	25	9
Trucks, Trail's, Tractors	25	9
Wanted	25	7
Board and Lodging [See to Rent—Rms., Rm.&Bd.]	24	1
Boats, Yachts, Etc.	27	9
Building Materials	23	2
Heating, Plumbing Equip.	23	2
Business Opportunities	23	5
Business Service	23	6
Manufacturing	23	6
Partnerships and Investments	23	6
Wanted	23	6
Business Personals	23	1
Business Directory	25	9
Cameras, Optical Goods	27	9
Cemeteries	20	5
Clothing, Furs, Etc.	24	3
Collections	23	4
Dancing Schools	23	8
Death Notices	20	5
Dogs, Pets and Equip.	23	9
Dress'g, Millinery Schls.	27	2
Employment Agencies—Men	27	7
Employment Service—Men	27	7
Employment Agencies—Women	27	4
Employment Service—Women	27	4
Financial	23	9
Help Wanted—Men	26	1
Help Wanted—Women	26	6
Help Wanted—Women	27	1
Horses, Harness, and Wagons	23	8
Hotels and Apartment Hotels	23	1
Home Furnishings; Furniture	23	3
Home Furnishings Wanted	23	4
Household Appliances	23	4
Instruction	23	1
Jewelry, Diamonds, Old Gold	23	2
Loans—Personal & Business	23	8
Lost and Found	23	2
Machinery and Equipment	23	7
Wanted	23	8
Miscellaneous—		
For Sale	25	5
Wanted	25	5
Monuments, Mausoleums	20	5
Mortgages [See Real Estate Loans]	25	4
Motorcycles and Bicycles	25	5
Moving and Storage [See Business Directory]	25	9
Musical and Dramatic	25	5
Musical Instruments	25	4
Office Furniture and Devices	25	3
Painting and Decorating [See Business Directory]	25	9
Patents, Patent Attorneys	23	5
Personal	23	1
Pianos [See Musical Instruments]	25	4
Poultry, Chicks, and Equipment	27	9
Printing Machinery; Supplies	25	5
Radios, Supplies, Service	23	5
Real Estate—		
Apartment Buildings	24	4
Business Property	24	8
Houses	24	3
Farm Lands	24	8
For Exchange	24	8
Industrial Properties	24	8
Loans, Mortgages	24	8
Miscellaneous	24	8
Resort Properties	24	8
Suburban	24	6
Suburban	25	1
Vacant	24	8
Wanted	24	8
Sewing Machines [See Household Appliances]	23	4
Situations Wanted	27	9
Sporting Goods	25	5
Store and Bar Fixtures	23	7
To Rent—		
Apartments	24	1
Apartments, Rooms to Share	24	3
Furnished Apartments	24	1
Housekeeping Rooms	24	3
Industrial Properties [See Real Estate]	24	8
Resort Properties	24	8
Rooms—Room and Board	24	3
Stores, Offices, Shops	24	3
Travel	23	1
Trade Schools—Men	27	7
Trade Schools—Women	27	3
Typewriters and Supplies [See Office Furn. & Devices]	25	3
Undertakers	20	5
Wanted—To Rent:		
Apartments	24	3
Houses	24	3
Industrial Properties [See Real Estate]	24	8
Rooms	24	3
Stores, Offices, Shops	24	3
Resorts	24	8

PERSONAL

PUBLIC NOTICE is hereby given that John Tolcher of Denver, Colorado, convicted on or about March 3, 1919, for the crime of burglary with intent to steal in Cook County, Illinois, will apply for a pardon to the Governor of the State of Illinois. John Tolcher.

TAKE notice that Herman Weiss and Irving D. Paul, heretofore operating the Friendly Loan Bank at 922½ E. 63d-st., have dissolved partnership and hereafter neither shall be responsible for the acts of the other. The said partnership having been dissolved as of July 12, 1945.

ANYONE knowing the whereabouts of ALBERT GIERMAN, son of OTTO GIERMAN, grandson of WILHELMINA GIERMANN, communicate with Attorney Arthur O. Kleagen, 39 S. La Salle-street. Central 6341.

ANY ONE knowing the parents of Sgt. John V. Shaputis please get in touch with H. G. Byle, Lake Creek, Ore. The last known place of the parents was in South Wisconsin.

STANLEY SZYMILPINIK is applying before the Parole Board for executive clemency July 16, 1945. John Szymelpinik.

SOLD tavern at 3000 W. Harrison July 9. Not responsible for debts contracted by any one but ourselves. Peter D. Doyle and Paul R. Kean.

NOT responsible for any debts except those incurred by ourselves up to July 1 as concerns the C. & C. Club. Anne and Marie Hetzel, 4336 Maypole-av.

I WILL not be responsible for any debts incurred except by myself from this date on. Dan Holt, 9803 Avenue L, Chicago, Ill.

NOT responsible for debts contracted by anyone but myself. Charles J. Fischer, 2376 E. 71st-st.

NOT responsible for debts contracted by any one but myself. Joseph B. Bramucci, 4647 N. La Vergne-st.

ANY ONE knowing whereabouts of Julia Hammond, practical nurse, please call Euclid 895, to her advantage.

NOT responsible for debts contracted by any one but myself. Michael Gerak Jr., 967 Penrhyn, East Chicago, Ind.

HAVE purchased beverage route. Responsible for my own debts only. John Jelnick, 3141 W. 66th-st.

NOT responsible for debts contracted by any one but myself. JOSEPH C. WEBSTER, 6216 Eberhart.

HAVE purchased Martin's Beauty Shop, 1606 Montrose. Am responsible for my own debts only. Virginia Falkowski.

OTTO W.—Important to call your draft board or me immed. HELEN A.

RESPONSIBLE for my own debts only. J. V. BAKER, 318 S. LEAVITT.

RESP. for my own debts only. Jackson E. Hummel, 620 S. Thomas, Forest Pk.

IRMA: Please write; let's straighten out with no trouble. LEN.

RESP. for my own debts only. Herbert Ohlen, formerly of 432 E. 75th-st.

RESP. for debts contr. by myself only. Dell Wright, 7406 S. Drexel-av.

RESPONSIBLE for my own debts only. NED N. BARONE, 4100 N. Leavitt.

RESPONSIBLE for my own debts only. R. F. Goldbeck, 1045 Belden.

TRAVEL

SERVICE man's wife wants ride to Tucson, Ariz., or vicinity; will pay liberal share; leave any time. Phone and reverse charges. Mrs. Virginia Young, Racine, Wis. Prospect 3497-J.

ALL AMERICAN BUS LINES, INC. For information and rates call 514 S. Wabash, Wab. 5300, 174 N. State, Dea. 7419, 6379 Stony Island, Fai. 9592.

WOMAN leaving for Tucson, Ariz., July 16—Take one woman, share driving and expenses. Call Hinsdale 2100, R. 267.

MOTHER and 2 children, 7 and 10 desire ride to Los Angeles, Cal.; share expenses, help drive. Nevada 9623.

DRVG. to Portland, Ore., Mon.—Take 3; stop nites; '42 Ford. Cal. 1362.

DRIVING to Los Angeles Sat.—Will take three. Mer. 6451.

DRIVING to Phil. imm.. Mulberry 9500 before 10 or after 5.

FLORIDA—Leave 18th; take 2; share exp. Address T 490, Tribune.

BUSINESS PERSONALS

MISSING PERSONS LOCATED—$10. Anywhere in States. Northwest Secret Service, 139 N. Clark. Ran 2393.

WE BUY hair 18 in. or longer—50c an ounce. Madame Ducan Beauty Shop, 25 W. RANDOLPH.

INSTRUCTION

COMPLETE BEAUTY COURSE......$125 New Fashion, 3204 Lincoln, Buc. 7070.

WILL give Spanish lessons—Private; will go to house. Midway 8010, R. 406.

LOST AND FOUND

BADGER shooting kit found—Give full description. Address T 209, Tribune.

BAG lost—On North Western train between Chicago and Milwaukee [9:45 to 11:08 a. m.] Thursday, June 21; small brown traveling hand bag containing clothes, shaving kit; zipper type dark brown leather, gold initialed "J. L. K." Five certificates, 100 shares each, Solar Aircraft; 20 certificates, 100 shares each, United Cigar Whelan Stores; three diamond necklaces, one pear shaped diamond ring; one set, consisting of one brooch, two earrings, one ring of round and emerald cut yellow diamonds; one lady's pin watch diamond crystal; one lady's small pin watch. LIBERAL REWARD. No questions asked. Reply to "S. K." Post Office Box 1620, Jacksonville, Florida.

BICYCLE found—Near suburban highway. AVENUE 9574.

BILLFOLD lost—Green, containing valuable credentials and gas ration coupons, on Hiawatha train June 9; reward. Seeley 1402.

BILLFOLD lost—Brown zipper. Ret. papers and ticket. Reward. Jun. 4939.

BRACELET lost—Intricate gold, July 2, near Devon and Western; reward. ARDMORE 5244.

BRACELET lost—Silver, Indian blue stones, R. I. train Wed. Rew. Ced. 4645.

BRIEF case lost—Left in Yellow cab Monday night, contains papers valuable only to Chicago Film Studios. Reward. Whitehall 6971.

BROOCH lost—Diamond, ruby, and plat., clip type, July 9, between Madison-Wabash, Michigan-Washington; liberal reward. Call Martin Adjustment Co., Harrison 0514.

COAT lost—Woman's gray Chesterfield, Sat., Ashland-Belmont, Rew. Ave. 5017.

DIAMOND pin lost—Forming 2 clips, wing shaped; June 25; liberal reward. Sunnyside 6087.

DOG lost—Wire haired terrier, male; on north side; reward. Sun. 7116.

DOG lost—Springer spaniel; female; brown, white; Wed.; reward. Sou.5715.

DOG lost—Small blk. cocker, vicinity Paulina-Grace; rew. Buckingham 7904.

DOG lost—Female, Daschund, blk.-tan. Rew. 2334 N. Cambridge. Div. 0826.

ENVELOPE lost—Large, brown, containing advertising material; Elston-av. street car, July 7. Phone Ind. 1966.

FLASK of mercury lost—From truck; wt. around 100 lbs., 10 inches tall, 3 in. diameter. Notify Gordon Transport Corp., 3333 S. Iron. Reward.

FOB watch lost—Lady's ball shaped; loop; keepsake. Rew. Cen. 7069.

FOUNTAIN PEN lost—Schaefer, gold top, name L. Monte Popel on clip; vic. 79th and Stony Island. Reward. Wen. 7032.

GLASS case lost—Cont. glass and return trip ticket to Hamilton, Ohio; reward. HYD. 3460 OR SO. SH. 7102.

GLASSES found—Collapsible; vicinity Wellington-Sheridan. Bit. 2099.

GOLF clubs and bag lost—From car, vic. Sheridan and Farwell, 4 Kroydon woods, 10 Wilson matched irons. Very liberal rewd. for return or infor. No questions asked. K. S. Miller, She. 2000.

KEYS lost—[5], brown leather holder; Sox-Cubs game. Call Central 5444.

KEY RING lost—7 keys; one has 3033; reward. 58 E. Washington. Ram. 813.

LAPEL Watch lost—Vic. of Arm. and North-av.; gold; rewd. Cap. 5510.

LORGNETTE lost—From Bryson Hotel to 53d-Lake Park; rew. Allen, Oak. 3320.

PHOTOS lost—R. I. train, July 11, a. m. Only photo of son missing in action. Reward. Holman, WORTH, Ill.

PIN lost—Gld. army-navy des., 5 shape, 2 am. dia., vic. 700 N. Mich., 7-3, bkgs. lib. rew. Wab.8485. Miss Jurgens

PIN lost—Reward; pink enamel and gold with rhinestns., formerly clip. Aus.5647.

PURSE lost—Contained valuable identifications; black leather; vic. State nr. Madison; rewd. Oak Lawn 1543-J1.

RING lost—Dia. plat., vic. 63d-Cottage, July 5; liberal reward. Wabash 2288.

SHOE lost—Right shoe, on So. Side L or Grand-av. st. car; brown; lady's. Rew. Eng. 4385.

SHOOTING trunk lost—Black, Sunday; 27x28x8; cont. targets and shooting equipment; reward. Rogers Park 4366.

SPANIEL found—Black; female; vic. 63d and Lawndale. HEMLOCK 4104.

SUITCASE lost—Brown and tan; vic. loop area, bet. 6-8 p. m. Sun., July 8; contained red and white purse, company money; extreme hardship on owner; identity in wallet, woman's clothing; reward, no questions asked. Capitol 4514 or Fra. 7757 bet. 9 a.m.-4:30 p.m.

SUITCASE lost—[Amelia Earhart]; cream colored leather, reinforced with dark brown leather, initials H. L. C., containing marine returnee's bride's trousseau. Reward. Ardmore 9219.

SUIT coat lost—Brown; on Lincoln-av. street car; contains citizenship and import. papers; rew. Ard. 8857. 3664 Campbell-av.

TRAVELING bag found—Black with initials. Call Cen. 8892.

WALLET lost—SAILOR, URGENT. On 4-day leave, I.D. card, leave papers. Jack Edward Cummings. Please return. Reward, Palisade 6965.

WALLET lost—Brown, cadet nurse's pay; vic. Carsons, July 9. Rew. Key. 9427.

WALLET lost—Br. leather; init. A. M. W. Vic. lb. to 4500 N.; rew. Hinsdale 921.

WATCH lost—Gld.; lad.; initials E. R. J. to H. A. 2-14-42; vic. main post office and State; lib. rew. Oak. 9481.

WATCH lost—Lady's Gruen, downtown or in Woods theater. Rew. Call Pull. 6362.

WATCH lost—Lad. Elgin; rose gld.; br. band; Sheffield-Addison; rew. Buc.3897.

WATCH lost—Men's Burlington on Belmont nr. Central; reward. Ave. 5654.

WRISTWATCH lost—Lady's 17 jewel Elgin; platinum case, set with 12 dias.; movement No. 35087630; lost on 47th-st. bet. Greenwood-Lake Park, July 1, 1945; rew. W. H. Holmes, And. 1508.

WRISTWATCH lost—Lady's platinum Gruen; Touhy and Western-av. or Touhy-av. bus.; Monday afternoon; gift from late husband; reward. Amb. 0195.

WRISTWATCH lost—Diamond platinum; loop or loop dept. store; July 9. Liberal reward. Mrs. Christensen. Superior 3580.

WRISTWATCH lost—Lady's gold Elgin; plastic strap; reward. But. 9644. Lucas.

WRISTWATCH lost—Diamond, between 1100-1400 Morse; reward. Rog. 7952.

WRISTWATCH lost—Lady's, init. on back, N.E.F., vic. Montrose-av. Key. 9486.

JEWELRY, DIAMONDS, OLD GOLD

CASH FOR YOUR DIAMONDS
HIGHEST PRICES PAID.
Old Gold, Pawn Tickets Bought.
Member Chicago Assn. of Commerce.
AMERICAN DIAMOND SYNDICATE
37 S. WABASH-AV. 3D FLOOR.

DO YOU WANT MORE CASH? We pay highest current prices or make loans on your diamonds and jewelry. ILLINOIS STATE PAWNERS ASSN., SECOND FLOOR, 140 N. DEARBORN.

GET OUR CASH PRICE BEFORE SELLING. Diamonds, Watches, Pawn Tickets. THE U. S. LOAN BANK, 10 N. CLARK-ST. 6TH FLOOR.

DIAMONDS—WATCHES—OLD GOLD. Top prices paid. Jewelers Exchange, 32 N. STATE. 11TH FLOOR.

I PAY HIGHEST PRICES FOR GOLD, DIAMONDS, JEWELRY, WATCHES. LLOYD J. BUTLER, 133 N. CLARK.

GETTING MARRIED—Want 2-4 karat emerald cut blue white diamond. CASH. Address W 516, Tribune.

FULL value for diam., watches, old gold. ROMACK DIAMOND EXCHANGE, 7 W. MADISON AT STATE, RM. 501.

1.39 CT. diamond in man's ring—$125. Levinson's Loan Bank, 739 N. Clark-st.

ILL. Diamond Syn.—Cash dia., old gold, pa. tkts. Dea. 6711. 5 S. Wab., R.512.

BUILDING MATERIALS

MASONITE WANTED

¾ in., 3-16 in. tempered or hardboard; prefer full sheets; any quantity; priority. Phone Kenwood 3676. Mr. Manning.

PICKETS FOR SALE—5c and 7c each. Western Avenue Lumber Co., 147th and Western. Harvey 1913. Open Sunday.

ANGLES, I beams, plates, channels. Steiner Co., 1220 W. Lake. Can. 3836.

REMODELING—Will sell 5,000 ft. 2x4s; doors, fireplaces. 3616 W. Madison-st.

WANT—20,000 bricks, also street blocks, free; will haul away. Austin 1725.

LARGE BARN for sale—To be taken away from 4035 N. Keystone-av.

Heating, Plumbing Equipment.

ANCHOR STOKERS. HOMES, 2 flats and larger. No Priority—Prompt installation. Furnaces repaired and cleaned. HERITAGE, 63d at Michigan. Nor. 1000.

STOKERS—NEW AND USED. 5 room size and larger. BERCHTOLD'S, 4912 W. Madison.

OIL furnace, hot air blower with 275 gallon tank and duck work; brand new condition; $300. Ful. 3653.

3 COAL hot water heaters, tanks and fittings. For sale, cheap. 1226 N. State.

LINK BELT STOKER. FACTORY DIRECT. ABERDEEN 0100.

STOKERS—New and used; low as $150. 4355 Cottage Grove-av. Drexel 4344.

ARTS AND ANTIQUES

COLLECTOR wants fine European china, figurines, glassware, and oriental rugs. Address M S 506, Tribune.

HOME FURNISHINGS & FURNITURE

YOUR CHANCE TO SAVE MONEY
BUY NOW AND SAVE
E-Z, CONVENIENT CREDIT TERMS.

Repossessed parlor sets	As low as $25
Sample parlor sets	As low as $45
3 piece bedroom sets	As low as $39
Kitchen sets, all kinds	As low as $18
Studio couches	As low as $25
Rugs, all sizes	As low as $25
Sample dining room sets	As low as $39
3 ROOM OUTFIT, slightly used	$169
3 ROOM OUTFIT, sample groups	$229

NELSON BROS. OUTLETS
North: 4840 Broadway
South: 6910 Cottage Grove
Op. Tu., Thurs., Sat. to 10 p. m. Sun., 5

NOW OPEN TO THE PUBLIC
6 FLOORS FURNITURE BARGAINS.
CENTRAL WAREHOUSE OUTLET.

Bed spring	$6	Bunk bed	$24
Mattress	$8	Chair and Ott.	$24
Folding bed	$16	Hol. bed	$24
Chest, walnut	$19	Dinette set	$26

Tw. box spg. & matt., $59.95 val.$39.95

1245 S. STATE-ST.
Open Tues., Wed., Fri. to 5:30 p. m. Op. Mon., Thurs., Sat. to 9; Sun. to 5.

BIG SUMMER CLEARANCE. Two large floors sample furn. Pre-war spring parlor sets, $59 up; bedrm., $59 up; dinettes, $19.95; studio couches, $29.50; beds, spring, matt., $9.95 chests, dressers, innerspring mattresses. Rugs, 9x12 to 12x15, $17.95 up; stoves, bal. due on 3-rm. new furniture, $189.

3071 LINCOLN
FURNITURE MART OUTLET.
Open Thurs. and Sat. till 10 p. m.

A REAL BARGAIN
4 ROOM OUTFIT, $149.50.
Includes parlor, 2 bedrms., din., rug, lamp, bedding, table, dishes, curtains, drapes, silverware, kitchen utensils. Nothing else to buy. Terms. Open Tues. Thurs. Sat. eve till 9.
INTERSTATE FURNITURE CO.
3015 N. LINCOLN-AV.

LAMPS GALORE!!!
Boudoir Lamps, Table Lamps, Reflector Lamps, Bed Lamps, Floor Lamps, Desk Lamps, Student Lamps. While they last. Cash and Carry. Also assorted Lamp Shades. All sizes.
MORRIS FURN. CO., INC.
547 E. 47th-st. 4658 Cottage Grove.

IMPORTANT NOTICE—Will sell to responsible party complete 3 rms. of modern beau. furn. ONE MO. OLD. Bedroom, living room, dinette, tables, rugs, mirrors, lamps, pictures, etc. Originally worth $480, NOW $147, terms. Open Tuesday, Thursday, and Saturday eves. MEYER'S WAREHOUSE. 455 W. 63D-ST.

OUT OF STORAGE
RELEASED FOR SALE.
3 RMS. COMP., $149, $179, $198.
PARLOR SETS, $49, $59, $69, $98.
BEDRM. SETS, $49, $59, $69, $98.
CITIZEN'S, 6231 COTTAGE GROVE.
Open Tues., Thurs., Sat. eve. 'til 10.

3 FULL ROOMS—$177
All brand new; includ. parlor, bedroom, dinette; rug, tables, lamps, pictures, dishes. Pay $3 wk. Free delivery. OPEN TUES., THURS., SAT. EVES. Drake Furn., 2874 Milwaukee

WE HAVE THE RUGS
ATTENTION Rooming Houses-Hotels. 365 USED 6x9, 9x10, 9x12...$5-$35 485 PRE-WAR 4x6 to 12x15..$5-$99 39 New 9x12, $15-$95; 175 orientals CHECKER Cleaners Whse., 1301 W. 63d.

PAY balance due—3 rooms of beaut. furniture, 2 piece parlor set, bedroom set, dinette, rugs, pictures, dishes; worth $450, now $145; table top gas range, extra; will separate; terms. John Marshall Co., 1379 Milwaukee-av., Thursday, Saturday evenings.

PRE-WAR CARPETS—LINOLEUMS.
9x12 seamless rugs......$19.95 and up
Broadloom carpets......$4.95 and up
Hall and stair carpets......98c and up
Gen. orient.-Chinese [used] rugs.$79 up
Linoleums, asphalt tile, Congoleums.
BALABAN, 1547 Roosevelt. CAN. 1553.

3 ROOM OUTFITS—$169.50 UP. A FINE SELECTION OF living rm., bedrm. and dinette sets; innerspring mattr., broadloom rugs, etc. Will separate. Home Furniture Mart. 3660 IRVING PARK-RD. Terms. Open Thurs. and Sat. eves.

DUNCAN Phyfe liv. rm. set; breakfront mahog. desk; overstuffed chairs; loveseats; Sarouk rugs; white t. t. stv.; scale suitable for coal yd. or farm; maple bunk beds; entire furn.; N. Shore home. 1560 Howard, 1st fl. Bri. 3200.

3 ROOMS, $189.
ALL NEW, $2.50 PER WEEK.
Parlor, bedroom, dinette; includes 9x12 rug, mattress, spring, table, dishes. PUBLIC FURNITURE CO. 3051 LINCOLN-AV.

3 ROOMS—$139.50.
Innerspring mattresses; studio couches, $29; 9x12 rugs, $22.50; gas ranges and bedroom sets, $59.50. Terms. Lake View Furniture and Bedding Co., 3056 LINCOLN-AVENUE.

METAL VENETIAN BLINDS
Made to order. Choice of colors; 10 day delivery service. For free estimate call Rockwell 6860. Justrite Venetian Blinds, 3911 W. Roosevelt-rd.

DINING rm. set—Black walnut, 6 chairs, incl. master chair; all re-uphols., back and seat; table; buffet; exc. cond. Will sell for $225; Calumet 5630.

PRE-WAR 3 pc. cut moh. liv. rm. suite, $100. Sellers kit. cab., $45; studio couch, $10; uph. rocker, $15; Simmons bed, 1 sz., $5; miscel. 1642 W. 67th.

SOLID maple, refectory style dining room table and 6 ladder back chairs, $90; wool twist rug, $60; baby buggy. Delaware 5684.

COMB. RADIO [slightly used]—Also 3 rooms of unclaimed furn., $149.50. MIDWAY FURNITURE MART, 6060 COTTAGE GROVE. MID. 2303.

LARGE cut crystal punch bowl, ladle cups. Bisque, meisen, Dresden figures. Pair of mirrors, Florentine frames. Fine bric-a-brac. 3247 W. 63d.

2 COAL stoves, Heatrola, Warm Morning, Simmons in. sp. couch, dinrm. set, child's desk. 452 N. Monticello.

NEW WILTON WOOL CARPETING. $4.75 per yard. Color selection. LUCAS. 5400 W. CHICAGO-AV.

ATTENTION! ROOMING HOUSES! Rugs, all sizes, $4 to $39. 232 S. Halsted-st.

DINING RM. Set—Beau. 8 piece Berkey Gay solid mah.; $350; other furn. Bay. 5680.

11X17 PLAIN Wilton rug, beige; 11x13 rose Gulistan rug; twin French lace bed spreads. Hemlock 10069.

ESTATE sale; twin bedrooms, din. rm., Liv. room, etc., daily 10-5, Thurs., Sat. 10-9. Michel Kay, 5550 Broadway.

10 VAN LOADS OF FINE USED FURN. Compl. outfits, 1-5 rms.; cheap; terms. Tue., Thur., Sat. till 9. 2557 N. Clark.

9X15 RUG—Domestic oriental; all wool; face like new; $200. FLOOR LAMP, $20. Call after 6. Oakland 1630.

REPOS. 3 rms. like new, $99, tms.; Tues., Thurs. and Sat. till 10 p. m. Advance Furniture Warehouse, 4342 Broadway.

ORIENTAL rugs—1—9x12, 1—4x7, 2—3x6. Very reasonable. M. Horwitz, 6804 Paxton-av.

6 PC. TWIN bedrm. set, box springs, 3 sm. Chin. rugs; cabinets; iron; other house items. She. 8918 after 6, Fri.

BIG SELECTION—LOWEST PRICES. PRE-WAR MERCHANDISE. "O. K." Furniture Co., 7907 S. Halsted.

DIVAN and new slip covers for $30. Call after 5 p. m. Buc. 5332.

PERIOD furn., china, porcelain, silver. Williams-Barker-Severn, 229 S. Wabash.

ALL kinds used furniture, stvs., rugs, etc. Wk. days. M. D. Furn., 6730-42 Cot. Gr.

USED RUGS—All sizes, $3 to $25. Lion, 5947 W. Chicago. Open Thurs.-Sat. eves.

USED RUGS—9x12, 8x10......$3-$15. 4922 Chicago-av. Open Thurs., Sat. eves.

5 RMS. of furn.—Dealers may apply. Park Ridge 848-J, 1608 S. Crescent-av.

HAVE living rm. furn.; also rugs for sale. Call after 5 p. m. Key. 1690.

5 PC. Queen Anne solid walnut dining rm. set. Will break. Diversey 8737.

PARLOR set, dresser, dinette set, small rugs, elec. sew. Ind. 0766.

NEW Kroll baby bed with mattress. Call Ravenswood 2009.

ORIENTAL rug—Kurdistan; 8' 6"x4' 6", $150. Hyd. 2754, between 10-3.

5 PCE. French bedrm. set with glass top. Van Buren 4985.

DIN. SET, china, el. appl., kit uten., curt., drapes, lamps. Lon. 1562.

3 GREEN tone on tone rugs, 9x12 and 9x15, like new. Ph. Maywood 3932.

3 RMS. like new furniture—Excep. barg. Gribble, 1236 W. Carmen, aft. 6:30.

MAPLE twin beds and dresser; dining room set. Sheldrake 6920.

5 COMPLETE rooms of furniture—Private party. Bittersweet 2226.

6 YR. old crib and innerspring mattress —$15. Call Dor. 1924. 9-4.

USED RUG MART
COME IN AND SEE CHICAGO'S LARGEST STOCK OF NEW, USED, AND SAMPLE RUGS. 2,500 YDS. PRE-WAR STAIR CARPET. ALL WOOL 9x12 RUGS AND BROADLOOM CARPETS. 9 FT. AND 12 FT. WIDE, PLAIN AND FIGURED PATTERNS. 3 STORES TO SERVE YOU.
CASH OR TERMS.
AMERICAN PNEUMATIC CARPET CO.
NORTH SIDE. SOUTH SIDE.
3308 W. North. 7439 Cottage Grove.
MAIN PLANT,
3920 W. ARMITAGE.
Open Thurs. and Sat. Evenings Until 9.

MAPLE FURNITURE
Chicago's Largest Display
"CUSHMANNS" Colonial Reproductions. "HEYWOOD-WAKEFIELD" Old Colony. "WILLETT." "LEWISBURG." And other nationally known lines now on display. If you are in need of maple furniture, ride out to see us and save.
WALLEN-FINE FURNITURE CO.
3300 N. CLARK-ST. BIT. 2339
OPEN THURS. AND SAT. EVENINGS. FREE DELIVERY.

SPECIAL NOTICE
WE ARE LOOKING FOR A DEPENDABLE party to take over the balance due on 3 rooms of beautiful repossessed furniture, practically NEW; all for $152. This includes 3 pc. bedrm. set, 2 pc. parlor set, 5 pc. dinette set, table lamps, and even dishes. Will separate or we will sell entire outfit for as low as $2 weekly. See Mr. Mills, credit mgr. Open Thurs., Sat. to 9 p. m., daily to 5 p. m. Open Sundays. WAREHOUSE OUTLET, 1232 S. Halsted-st.

WANTED—RELIABLE PARTY
TO TAKE OVER for BALANCE DUE Beautiful 3 Rooms of Furniture. Like New Parlor Set, Bedrm. Set, Dining Set Rugs, Lamps, Tables, Pictures, Mirrors, Dishes, Glassware, etc., all for $148; Cash or Terms. $2 weekly; free delivery. NO FINANCE CO. TO DEAL WITH.
IRVING FURNITURE OUTLET.
7839 S. HALSTED
Open Tues., Thurs., Sat. to 9 p. m.

CAN YOU TOP THIS?
TO BE SOLD AT ONCE. 3 compl. rms. mod. furn. 3 pc. bedrm. set, lr. rm., dinette, lamps, pictures, etc. ALL FOR BALANCE DUE OF $149. TERMS, FREE DELIVERY. OPEN EVENINGS, SUNDAYS UNTIL 5 P. M. MEYER'S FURNITURE HOUSE.
4100 W. ROOSEVELT-RD.

3 ROOMS—$125
All brand new; pay $2 wkly.; 3 piece matching bedrm. suite; 10 pce. spring constructed living rm. ensemble; dinette set, rugs, pictures, tables, lamps, etc.; take 12 months to pay. Open to 9 p. m.; Thursday and Sat. to 9 p. m.
PEOPLE'S OUTFITTING CO
7185 W. GRAND-AV.

REMER STORAGE SALE—EASY TERMS. PARLOR, BEDR., DIN. FURN., $39 up; 9x12 RUG, $15; WILTON RUG, $59; WOOL WIL. BRDLMS, $4.50 SQ. YD. 5822 N. Western. Daily, 6; 2 eves., 9.

HOUSEHOLD APPLIANCES

CABINET SINK......$75
ALL METAL CABINETS. PRE-WAR PORCELAIN SINK. 5400 W. CHICAGO-AV. COL. 9000.

ELEC. irons, sewing machs., 9x12 rugs, carpets, furniture. 4000 Cottage Grove.

ELEC. RANGES—Apt. size; size; 3 burners, oven, broiler. Col. 2202, Euclid 7275.

FROZEN food cabinets—15 and 19 cu. ft. Phone Sunday 9-4, Kildare 0224.

GAS Ranges, Table Top Models; New Pre-War; immediate delivery; cash or terms. $2 weekly. Irving's, 7839 S. Halsted. Open Tues., Thurs., Sat. to 9 p. m.

GAS RANGES—ROPER, MAGIC CHEF, TAPPAN, ETC. IMMED. DELIVERY. 3334 N. CENTRAL-AV. MUL. 0800.

GAS RANGES—MAGIC CHEF, ROPER, TAPPAN, ETC., ON DISPLAY. 4002 IRVING PARK. PAL. 3545.

GAS RANGE—ROPER......$69.50 COL. 9000. 5400 W. CHICAGO-AV.

GAS range—All w. i. t., pre-war; used 4 mos., and elec. refrig. Plaza 5776.

MANGLE—Like new; used very little; latest model built. Can. 0128.

RANGE—Electric; Universal deluxe; perfect cond. Bru. 9346 after 6 p. m.

REFRIGERATOR—5½ cu. ft. Majestic; also stud. couch. 6511 S. Keating, aft. 5.

SEWING MACHINES oiled, adjusted, 98c. Any make; parts extra. NETCHER'S BOSTON STORE. STATE 3000. Extension 339.

STOKERS—ANCHOR. HOMES, 2 FLATS AND LARGER. No priority—prompt installation. Furnaces repaired and cleaned. HERITAGE, 63d-Michigan. Nor. 1000.

STOVES—Coal; 2 medium, 2 small; used 1 season; also 1 large stove; 1 oil heater. Mon. 6200.

VACUUM—Latest model; Health-mor attachments; Maytag washer. Sta. 5221.

WASHING machine—Prima; $70; in good cond. Liv. 2739 between 3-6 p.m.

WASHER—Thor, excellent condition. Englewood 0025.

A-1 Pre-War Gas Range, $30
Saved. Pay Balance Due, Table-Top. JOHN MARSHALL, 1379 Milwaukee-av.

DEEP FREEZE UNITS. 2 size units; 400-700 lb. capacity. EDWARD SAYRE, 1315 S. WABASH.

Wanted

ELECTRIC refrigerator—By G. I. veteran. In good working condition for new home. Have all cash. Aberdeen 6589.

SEWING MACHINES WANTED. Why not sell us your old Singer? We pay cash. Singer Sewing Machine Co., 122 S. State-st. Randolph 3681.

WANTED—Refrigerator; late model. Radcliffe 9847.

PRIVATE PARTY WANTS—REFRIGERATOR. KILDARE 1197.

WANTED—SEWING MACHINE; ANY MAKE, ANY TIME. KEDZIE 8127.

WANTED—Electric sewing machine. Console style. Pal. 1650.

HOME FURNISHINGS WANTED

PAY TOP PRICES FOR USED FURNITURE, ladies', men's, children's clothing. Make calls anywhere, any time. Call Summit 95.

KEDZIE 8127—ANY TIME
Will pay cash prices for furniture, rugs, electric appls., sewing machines, etc.

CALL LAKEVIEW 1683
WE NEED AT ONCE, 2-3-4 ROOMS. MOD. FURN. WILL PAY SPOT CASH.

JUST STARTING BUSINESS—Will buy whole flats, odd pieces of furniture, rugs, stoves, etc. Call ATLANTIC 3636.

STARTING BUSINESS—Need furn., rugs, toys, stoves, sew. mach., tools; entire flats or odd pieces. MOHAWK 0263.

PARTY needs fine period furn., oriental rugs, silver, orig. ptgs., linens, china, antiques, pianos. Longbeach 7459.

WE NEED FURNITURE, RUGS, STOVES, ODD PIECES; HIGHEST CASH PRICES PAID. HAY. 6199.

SUNNYSIDE 6000—DELAWARE 1622. Immed. cash for furn., piano, linen, oriental-dom. rugs, sew. mach., stvs., etc.

WANT FURNITURE, RUGS, APPLIANCES FOR HOME. NORMAL 4694.

PARTY needs period furn., all. gr. piano, art obj., orien., bric-a-brac. Lon. 7259.

I PAY MORE FOR YOUR FURNITURE. A-1 Furn., Irv. 4666.

CALL Midway 0210 and get an honest deal for your furniture, rugs, bric-a-brac.

BEFORE you sell your furn., rugs, etc. Best prices. KED. 3008 or Cra. 1956.

NEVADA 8787—We pay your price; need furn., rugs at once. Aft. 6, Nev. 0011.

HIGHEST CASH FOR YOUR furn., rugs, and appliances. Dor. 5015.

DOR. 0920—A square deal on furn., rugs, sewing machines, odd pieces.

RADIOS, SUPPLIES, AND SERVICE

WANT A GOOD RADIO OR RECORD PLAYER? SEE PIONEER STOCK. Repair work done on toasters, clocks, radios, and phonographs. Pickup and del. ser. Pioneer Radio and Electric Appliances, 2858 N. Clark-st. OPEN EVENINGS AND SUNDAYS.

1942 SEEBURG cabinet model phonograph rec. changer and recording unit. Priced to sell. 3644 Vernon-av. Brookfield 2943.

BATTERIES—For all portables, installed; TUBES for all radios. Modern Service Radio, 2856 Montrose.

BATTERIES for all portable radios. We install them. 917 W. 63d-st.

ELEC. portable and table model phonograph for sale. 917 W. 63d-st.

PORTABLE 33 RANGE V. O. M. meter; $35. Ard. 1180, 4450 Magnolia.

SMALL table model, 6 tube, walnut finish, like new. Harrison 9051.

RADIO TUBES FOR SALE. 254 W. 26TH-ST.

RADIO—General Electric, and misc. items. Key. 6832, morn.-2 p. m., after 6 p. m.

PRIVATE party wants radio-phonograph combination. Hemlock 3054.

EXPERT radio repairing—Quick service, pick-up and deliver. Mul. 3470.

PATENTS — PATENT ATTORNEYS

PATENT for sale—Machine shop measuring tool. Address N T 255, Tribune.

PATENT for sale—Humidistat, plastic. Address N T 256, Tribune.

PATENT for sale—Automotive product. CALL MICHIGAN 8240.

BUSINESS OPPORTUNITIES

APT. Bldg.—3 story brk. kitchenette; 16 1 and 2 rm. apts. with furnishings; private baths; refrigeration; oil burner heat; entirely rented; lot 50x191; 3 car garage; restricted neighborhood; close to north side elevated, bus, car lines; 1944 income approx. $5,800; expenses incl. taxes less than $1,800. Selling account illness. Address W 587, Tribune.

AUTO repair business—Bargain. Illness. Bldg., grounds, tools. Estab. 30 yrs. Victory 1172. 2919 Wentworth-av.

BAKERY—Old estb.; best location on N. side; 5 man shop; gd. equipment; 3 Hobart mixers; walk-in refrigerator; tray oven; sm. down payment for right party. Call after 8 p. m. Kildare 0491

BAKERY—2 MAN SHOP. 1107 BERWYN-AV.

BARBER shop for sale or rent—With liv. qtrs. Sou. 8603 or Pla. 5768.

BAR B-Q for sale—Reasonable, Gold mine. Alex Cafe, 8105 S. Ashland-avenue.

BEAUTY SALON air cond., 3257 N. Cicero, well est., owner in hospital; best offer; to see call State 3334, or Berk. 6328.

BEAUTY shop—Established 12 years; 3 operators will stay; 6 booths; low rental; must sacrifice, illness. 1506 Howard-street. Sheldrake 5425.

BEAUTY SHOP—Modern; large; excellent location; priced low; owner leaving city. Buckingham 3464.

BEAUTY Parlor—New modern walnut fixtures, heavy suppl. Priced to sell today. Ross Co., 663 N. State-st.

BEAUTY shop—Mod. 3 units, $1,000; nr. 63d-S. Kedzie. Address N T 126, Tribune.

BEAUTY SALON—WITH 3 RM. APT. Rogers Pk. district. Hol. 4485.

BEAUTY shop—Est. 8 yrs.; gd. bus.; S. W. side. Nevada 2166, before 10 a.m.

BEAUTY shop hair dryers, unit of 4. Very reas. Regent 6800.

BEAUTY Salon—Good northwest side loc.; lvg. city. Address N G 509, Tribune.

BICYCLE and lawn mower shop for sale—Must sell at once. Barg. Jun. 7000.

BOOTH space for rent in well equipped loop beau. salon. Miss Sturm, Dea. 3875

CARTAGE Co.—Local permits excellent contracts for post-war; partners disagree. Address N T 60, Tribune.

CHICKEN broiler plant in full year round operation. All metal equip.; bldg. heated and insulated; 500 capacity weekly. Price $13,500, including 4 rm. bung. Lehman, 6 S. Columbia, Naperville 137.

CLEANING store—Modern fixtures; good business; reasonable; lady or man can handle. Buckingham 1071.

COCKTAIL lounge and dining rm.—North side; very exclusive; closed 1 day per week. Sales over $2,000 week. Price $27,000, plus stock. Must be cash deal. Address N G 596, Tribune.

COCKTAIL lounge for sale—N. W. side; inc. stock, $6,500. Col. 10035, aft. 12.

CONFECTIONERY STORE—Steady trade, well established business; living quarters in rear. Call Boulevard 3625.

CONFECTIONERY—SODA FOUNTAIN; lt. lunch; N. W. loc.; est. bus.; mod. equip.; low rent; sacr. Sac. 0811.

DELICATESSEN—Small, basement store; well stocked; selling account health; $2,000. Lincoln 1806.

DELICATESSEN—On Henderson-st.; with liv. quarters; $2,800. Palisade 6852.

DELICAT.—SWEDISH; 4 refrig.; frozen foods; 4 rooms, bath. 4606 N. Kedzie.

DENTAL office and practice—Established 24 years; West side. Dea. 0385.

ELEC. Contract Co. Appl. Store and Repair Shop — Leaving state for health; real oppor. for electrician; well stocked. 8022 S. Ashland. Triangle 1416.

FOOD shop—Nice, clean stock; good business; account illness. Stewart 1649.

FRENCH FRIED shrimp, fish, chicken—To take out; well estab.; doing very good bus.; exc. loc. Leaving town. Real opport. Best offer. 1710 W. 95th-st.

FRUIT store for sale—Established 15 years; must sacrifice because of other business interests; doing $1,500 week business; equipped with a walk-in Frigidaire and truck. Closed Sundays. 3621 W. Roosevelt. Rockwell 1869.

FUNERAL HOME
INCLUDES 2 STORY 6 ROOM APT. ALL COMPLETELY FURNISHED; BUSINESS ESTABLISHED OVER 35 YEARS; GOOD LOCATION; UNUSUAL OPPORTUNITY FOR RIGHT PARTY. ADDRESS N T 254, TRIBUNE.

FRUIT market—Will sacrifice; well estab. good loc.; $500. Spa. 3248.

FURNITURE store—Estab. 25 yrs.; must sell. 329 E. 39th st. Ken. 2220.

FURNACE and STOKER REPAIR business; also new stock for sale. Well estab. Bargain for quick sale on acct. illness. Wentworth 0146.

GARAGE—[Chevrolet]; modern; complete stock of Chevrolet parts and equipment; modern residence adjoining property; poor health forces me to sell; price $35,000. Ira Telford & Son, Oconto, Wis.

GAS station for sale—Long est. business on west side; 6 stalls for greasing, washing, repairing. Sell property and business for $15,000 down, balance terms; good opportunity and future. Haymarket 7474.

GAS station—Incl. Crawford-av. front; Lease expir. Dec. 1, 1945; new owner can oper. or renew lease; pr. at $12,500, tms. For fur. partic. ph. Reed, Exc. agt., 5306 Chicago. Aus. 4725.

GAS station—On N. W. side. Lge., modern, beaut. station. Continuous wash rack; concrete drive. Call Pal. 4668 for app't.

GRO.-Meats—Polish-Bohemian trade; same own. 20 yrs.; exc. elec. equip.; $2,000 wkly. bus.; mod. 7 rms., bath; rt. $100. Long lease; real bargain for active operator. I'm tired; must sell. See 1 to 5. 1940 S. Homan.

GROCERY market—Cor. brick bldg.; mod. 4 rm. flat in rear; 2 car gar.; excell. bus.; no eves. or Sun.; must sacrifice account of ill health. Cicero 2468.

GROCERY-delic.—$3000 mo. bus.; rare barg. for $3,500 cash; excel. neigh.; liv. quar. 5517 W. Merrimac 8387.

GROCERY and dairy store; fully stocked; excellent business; N.W. side; very reasonable. Call Ind. 9564.

GROCERY AND MARKET—Living quarters in rear; good business; suburbs. Address W 392, Tribune.

GROCERY store — Fully equipped, well stocked; doing $1,000 business per wk. 2358 S. St. Louis.

GROCERY—Estab. 16 yrs., corner, good loc. Full stock and fixtures. Reas. 2331 W. Marquette-rd. Hem. 5072.

GROCERY — Well established; good income. 603 W. 61st-st.

GROCERY STORE AND FIXTURES; A-1 CONDITION. 3313 MONTROSE.

HARDWARE stock and fixts.—$1,000; sheet metal shop; 1,600 ft. downspout, $750. Address W 585, Tribune.

HARDWARE store for sale—Gd. going business; estab. 13 yrs., will sacrifice for quick sale. 2951 N. Pulaski.

HAT Shop—Small; Loop building; stock and fixtures. Phone Webster 3281.

HOTEL—40 Rooms; income $620 per month; rent $95 per month; ideal business for couple. Other business interests reason for selling. $2,500 required. Will finance balance. Address N T 207, Tribune.

HOTEL—Lake Geneva; rmg. house, apts., or res.; 17 rms.; exc. cond., loc.; reas. Dr.W.H.Rich, Pewaukee, Wis., Ph. 3547.

ICE cream and dairy store—Good location; good business. Sell building. 7006 Archer-av. Portsmouth 9702.

ICE ROUTE for sale; good; reasonable; call Mr. Lauing, Bensenville, 476J.

LADIES' wear and gen. mdse. store—Due to death of owner; est. 21 years; liv. qtrs. in rear; reas. rent. 6443 Cottage Grove. Fai. 6293.

LADIES' wear and gen. mdse. store—oppor.; reas. Address N J 143, Tribune.

LIQUOR store and bar—Heart of colored belt; $10,000 mo. bus.; 3 yr. lse.; $14,000 plus clean inventory of $15,000. Address N T 131, Tribune.

LOCK and key—Established business; wonderful opportunity for locksmith; small investment. Diversey 1928.

LUNCH car-restaurant—Doing good business; in defense area; closed nights; no Sunday. 1300 Elston-avenue.

MACHINE shop—Sm. autom. screw corp. All set up. O.—00—. Bru. 7882 or 1310.

MEAT and grocery store—Stock and fixtures. 3659 W. Ohio.

MODERN self-service food mart; drafted. Call Mansfield 6677 after 12.

NEWSPAPER agency—Stable, well estab. business; nets $10,000 annually. Lincoln 7264 after 6 p. m.

NEWS AGENCY—N. S.; morn. only; sell or manage; oppt. Bru. 9471.

PAINT store—Old established business; owner retiring. Pro. 0577.

RADIO STORE—Nice location, nets over $100 weekly; salable inventory over $3,000. See Roy at 1400 Lake-st., Melrose Park, Ill.

RESTAURANT—Fully equipped; seats 45. Reas. price for quick sale. Call Triangle 5117 between 8:30 to 11 a. m.

RESTAURANT and gas station for sale—Big truck stop, main highway leading to Chicago. ELMHURST 4145.

RESTAURANT for sale—Seats 55; good spot, good business in industrial town. E's Cafe, Buchanan, Mich. Ph. 131.

RESTAURANT—No nites or Sun.; seats 30. Pr. $2,400. See at 6159 N. Clark.

RESTAURANT—With fount., living quarters; on superhighway; clears $300 per mo.; can be doubled by proper management; rent $46; price low for quick sale. Phone aft'n'n Franklin Park 3347.

RESTAURANT, cabins, living quarters, 4 improved landscaped acres—Intersection of main highways, near Chicago. Open 24 hours. Established 20 years. Reason sickness. Address N T 222, Tribune.

RESTAURANT for sale — Doing good business; excellent location; reasonable for quick sale. Come prepared to do business. 331 N. Central-av.

RESTAURANT—Good business; seats 35 people; fully equipped; reasonably priced. Leaving city. Call 8:30-11:30 a. m. 810 W. Garfield. Bou. 8864.

RESTAURANT business for sale—Loc. in business district; reasonable. 7126 STONY ISLAND.

RESTAURANT—Transfer corner; rent, $50 month, heated; closed because of illness; bargain. Regent 9547.

RESTAURANT — Garfield Arms Hotel, 3260 W. Maypole, nr. Garfield park; gd. business; ideal for couple; liv. qtrs.

RESTAURANT — BARGAIN. APPLY EARLY. 641 E. 79TH-ST.

RMG. HSE.—20 rms., nr. Fullerton and Linc. Pk. Brk. bldg. and furn. Fine cond.; 3 slpg. rms., rest kits., 7 refgs. Lge. 4 rm. apt. for owner occup. Ideal for man and wife having other jobs. Low oper. exp. Yr. inc. $4,775. $5,000 cash req. CAPPS CO. SUP. 6160.

ROOMING hse.—45 units; inc. $16,000, clears $7,000; same owner 25 yrs. Perm. quiet guests. Best S. side loc., nr. I. C., surf.; $10,000 req. for bus. and bldg. Bal as rent. Sac. qk. sale. Bou. 1691.

RMG. Hse.—30 units. Inc. $1,200. Nets $400. Lse. 10 yrs. $8,000 cash req. MORRIS R. DE WOSKIN & CO. 105 W. Madison, Suite 1905. Sta. 9891.

ROOMING HOUSE SNAP. 26 rms.; gross about $5,000 yearly. OWNER from California will show bldg.; only $13,500. Agt. Wel. 1100.

ROOMING house — 28 rms.; all light; rent $145; income $600; price, $3,200. CORCORAN CO., 48 W. Division-st.

ROOMING hse. and prop.—12 rms., 5 apts.; $6,500; terms; inc. $170 mo. Address K 120, Tribune.

ROOMING bldg. and furn.—20 rms.; uptown; $13,000 quick sale. Sun. 9760.

SHOE repair—2 men or more; est. 18 yrs.; illness; barg. $1,700. 4810 Quincy.

SURGICAL supply business—Retail and wholesale; mail order; oppor. to purchase gd. paying business with am. investment. Owner retiring; $3,000 cash required. Ethical Truss Co., 118 W. Division.

TAILOR SHOP—Cleaning, pressing, hat cleaning, shoe shine; estab.; gd. bus.; selling account death. 1625 Melrose.

TAILORING, clean. furrier store—Estab. 15 yrs. Liv. quarters, bed. Will make a gd. living. Reas. Arm. 8805.

TAVERN—At a transfer corner with approx. $2,000 stock; long estab. excel. business; huge industrial development about to be built within 1 blk.; a long time lease; can check receipts. Budweiser beer; $7,000 cash. Call Central 7129 or Lin. 9060.

TAVERN—In Woodlawn; 10 yrs. present owner; $20,000 plus inventory. ADDRESS N T 56, TRIBUNE.

TAVERNS, liquor stores—BUY or SELL. Free advertising—Liberal financing. HUBER & ROUD CO. SUP. 3448.

TAVERN and 2 story brk.—Steam heat; 2 car gar.; full price $20,000. Smitty's, 7543 W. 63d-st., Argo, Ill.

TAVERN—Excellent location. Van Buren 9556.

TAVERN—DOING $50,000 YEAR. REAS. ADDRESS N L 144, TRIBUNE.

TAVERNS [2] FOR SALE. Owner in service. 3144 Broadway.

TIRE recapping and vulcanizing plant—Fully equipped; doing $25,000 business monthly. Established accounts. Reason for selling, owners retiring. Address N G 138, Tribune.

TIRE shop—Vulcanizing and recapping; unusual opportunity for experienced man; small investment. Div. 1928.

WOODWORKING shop—Suitable for toys. Ardmore 4076. Call 7 p. m. to 8 p. m.

FOR SALE—TWO OUTSTANDING BUYS. 1. At $17,500. A beautiful all-modern, year-around tavern and dining room with excellent living quarters; three cabins; 35 acres ground; on highway 155; established business. A real opportunity. 2. At $12,000. Tavern and living quarters, 7 cabins; electrified; on Tomahawk River and highway Y; 90 acres of land. EDWIN W. HUNTER, MINOCQUA, WIS.

SELL outright—Patented advertising machine; continuous photographic projections on ground glass screen, from 35 m.m. film slides; complete working model; full sale price, $4,000. Call Newcastle 6266 any eve. aft. 6 p. m.

BLDG. maintenance business—Specializing screens, storm sash, also lawn-mower sharpening department; bldg. repair equipment; 1937 Packard car included, $1,000 cash. Sheldrake 3931.

OWNER leaving city—Will sacrifice well-established, good going grocery and meat market business with stock, fixtures and building. John Aranza, 3030 Wentworth-av. Tel. Vic. 1106.

ANY BUSINESS BOUGHT OR SOLD. No fees required. Free advertising. We finance both buyer and seller. LEE—STATE 4444

30 RMS.—All rented; lots of linens; heat. plant; exc. trans.; reas. rent; full price $1,500; terms. Mon. 6863.

Confect., ice cr., milk; mag., schl. sup., etc., liv. qtrs.; h.w. ht. Aus. 6385. 9-6.

Business Service

ENGINEERING—TOOL DESIGN, PROCESSING MODELS, INVENTORS RESEARCH MANUFACTURING, 4650 N. CLIFTON-AV. LONGBEACH 7999.

SALESMAN—Traveling Indiana by car wants side lines. Reply J. M., 2059 Belmont.

WILL accept responsible business connection for Southeast — Vasco B. Sibert, 543 Oak, Chattanooga, Tenn.

DESIGNING — Products mechanical and electrical. Model making and drafting. Rates reasonable. Cedarcrest 5969.

1,000 RAISED letter bus. cards...$2.50 Dollar Ltr. Svc., 180 W. Wash. Cen.4664

Partnerships and Investments

BUTCHER—Know meats, must be interested in partnership or concession. Well estab. bus., 15 yrs. Call Col. 1464.

Manufacturing

MACHINE CAPACITY AVAILABLE. Have a complete line of machine tools for small precision or production work; engine lathes, turrets, drills, tapping, profiler and general assembly. Have complete toolrm. for fine, intricate wk. FALCON METAL PRODUCTS. 5115 W. Diversey. Berk. 4840.

PIPE FABRICATING
Threading, cutting, beveling, bending, flanging, forming, drilling, tapping, special threads. Special machining to prints. Assembling for railings, etc. TYNE CO. NEVADA 0100.

OPEN TIME on 3-16 cap squaring shear; 10 ft. ¼ press brake; 10 ft. 18 gauge press brake; 3 notching presses, 25, 35, and 70 ton; also 18 arc welding machs.; 300 mm. cap. Call Law.2664, Mr. Foley.

CUTTING TO LENGTH
BAR—TUBING—PIPE
CAPACITY TO 24 IN. DIAMETER. TYNE CO. NEVADA 0100.

OPEN time on 21 drill presses, 6 milling machines, 23 lathes, 2 handscrew machines—10,000 ft. of assembly space. Let us do your sub-assembly. Call Mon. 1145, Mr. Anderson.

PUNCH PRESSES OPEN
AFTER AUGUST 1. Nos. 2 to 5. Address T 470, Tribune.

ACME THREADING
Facilities for producing full Acme or modified Acme threads; work wanted. TYNE CO. NEVADA 0100.

OPEN time on 3 in. and 6 in. Cleveland single spindle screw machine. Also secondary work. Mers Machine & Tool Works, 111 W. Washington, Ran. 7657.

HAVE OPEN time on Diebel high speed punch presses. Will make necessary dies. Call Monroe 6974.

DECALCOMANIA—New accounts solicited; 5 day service. Representative will call. Address N T 251, Tribune.

TIME open in small woodworking shop; reasonable. Haubner, 3101 Lincoln-st., Franklin Park, phone 2111J.

HAVE open time for setup chip board boxes. Calumet 6631.

HAVE open time for spraying — Call Superior 5842.

WORK wanted for merrow and single needle machine. NEVADA 9230.

TIME open for wood finishings and lacquer spraying. Phone Village 1810.

OPEN time—Auto. screw mach. up to 2 in. 6 spindle. Herco Eng. Co., Sup. 5122.

Wanted

PRIVATE party will buy estab. delicatessen or confectionery store in good loc. Portsmouth 8712.

$5,000 TO INVEST in going business—Can give part time service. Address N S 155, Tribune.

WE PAY CASH FOR YOUR BUSINESS. MARSHALL SALES. AND. 5346.

WANT small hotel—South side location; lease and furnishings. Fai. 10514.

WANT automatic screw machine shop for cash. Private. Address N G 594, Tribune.

CASH PAID FOR YOUR BUSINESS. Quick action. Ace Auct. Canal 5625.

BUSINESS OPPORTUNITIES — Wanted

SERVICES of a shop to build models and tools for small metal devices. Donald P. Mossman Co., Miss Stalling, Whi. 4822.

DISCH. VET. with capital to invest wants partnership or bus. Many years sales exp., auto. field, allied lines; mfg. or jobbing. Address W 581, Tribune.

HOTEL LEASE WANTED—Private party with $15,000 cash. MR. ROSS, EDGECOMB HOTEL. BUC. 0206.

RADIO parts manufacturer interested in buying or merging with tool and die or mold shop. Address N T 162, Tribune.

$5,000 TO invest in a business without service. What have you? Address N J 71, Tribune.

WANTED—25c to $1 items to sell by mail. Address T 485, Tribune.

WE SELL OR BUY YOUR BUSINESS. DELMONT CO. BIT. 2584.

STORE AND BAR FIXTURES

WALK-IN COOLER
10x10x9; 3 service windows; brand new; with new Mills unit; ready for delivery July 16. Phone days, Aberdeen 0100; nights, Beverly 0292. Aberdeen Engineering Co., 924 W. 79th.

REFRIGERATOR—Servel electric; 6 ft. 4½ in. high, 3 ft. 6 in. wide, 2 ft. deep; new unit. Sheridan Express & Van, 5121 Irving Park-rd.

REFRIGERATOR—Brand new; 20 cu. ft. Seeger reach-in refrig.; available for immediate delivery. Murphy & Miller, 1326 S. Michigan.

COMPLETE soda fountain—Incl. malted shakers and glasses; exc. cond.; prac. new. Rocky's Place, Lilly Lake. Phone McHenry 690-R-1.

ELEC. BEVERAGE COOLERS
JOHN P. QUIRK CO., 1166 W. Madison. Monroe 8373.

WANTED—30 in. and 38 in. coil boxes; Nuway Beer Coil Service, 655 N. Kedzie. Sacramento 0800.

2—31-15 Singer commer. sewing machs. 1, AC; 1 DC......$75 each. EDWARD SAYRE. 1315 S. WABASH.

FOUNTAIN, 10-12 FT. 5 STOOLS, WALL BAR, REGISTER. $225. 2120 S. HALSTED. CANAL 9880.

FOR sale—Bottle Kelvinator cooler. Coven Pharmacy, 5901 S. Kedzie. Grov. 3669.

WANTED—ALL KINDS STORE, RESTAURANT, BAR FIXTURES. HAY. 2633.

WANTED FOR CASH—Restaurant, bar, store fixtures. Phone Seeley 6225.

3 SUPER-COLD vegetable counters. 2434 N. Harlem-av. Elmwood Park 3581-M.

CASH registers, shoe shine stands, mirrors. PAIDAR CO., 1120 N. Wells.

ELEC. beverage cooler and soft drink dispenser, like new. 1006 Argyle.

CIGAR AND RESTAURANT FIXTURES FOR SALE. ARMITAGE 9076.

BARBER CHAIRS WANTED—Will pay spot cash. Paidar Co. Michigan 0200.

2—12 CU. FT. home freezers; Frigidaire units. 1458 MONTROSE.

CASH register for sale. 5c to $1.95. Juniper 1912.

ELECTRIC meat slicer, like new, reasonable. After 6 p. m., Vincennes 6233.

33 FOOT front and back bar for sale—Private owner. Sea. 9637.

4-BULB, 48" fluorescent fixtures, complete; like new; $40. 254 W. 26th-st.

STORE, tavern fixt.; ham., lch. eqpt. new, used. Chas. Bender Co., 500 N. Wells.

MACHINERY AND EQUIPMENT

For Sale

BRAND NEW
AIR COMPRESSORS
1 to 10 h. p.; immediate delivery. Authorized distributor of Wayne Industrial air compressors. MANDEL-CAMRAS MACHINERY CO. 809 W. LAKE-ST. MON. 3143 or 3184.

ONE Miller Wrapping Machine, No. 6522, complete with 24 inch sheeting attachment, single running glue line with ⅝ inch wheel, foot trip. ONE Robinson 26 inch Attrition Mill with two 25 h. p. motors. ONE Day Dough Mixer with 5 h. p. motor. Address N L 239, Tribune.

NO 2 A-W. and S. screw mach., M. D. fully equipt., $750; No. 2, W. and S. screw mach., $275; J. and L. screw machine, $100; Elgin bench lathe, $150; Racine H. S. hack saw, $125; 36" bending roll, $62; No. 2 arbor press, $23; 15 ton winch, $50; No. 56 Niagara punch, $25; Stimpson eyelet mach., $25. 5820 S. Wood-st. Grovehill 1657.

FOR SALE—Four model A and 5 model B Cleveland automatic screw machines, size 1⅝ to 2¼ inch, also 3 production lathes, 1 to 2 inch capacity, automatic air feed. All above machinery in fine condition. Price reasonable. Dearborn Stove Co., 3256 Milwaukee-av., phone Mulberry 1500.

1 CHUSE poppet valve; Uniflow steam engine, 24x28; 150 r.p.m.; direct connected to Allis Chalmers generator; 1,305 amperes; 230 volts D.C. 1 4x4 Ingersoll Rand air compressor, 1 4½x4 Worthington air compressor with 3 h.p. A.C. motor. Address N J 287, Tribune.

IN STOCK—NEW
FANS—BLOWERS
Ventilating equipment of all kinds installed complete. Edison Elec. Co., 743 W. Lake, S. E. corner Lake and Halsted. And. 5273.

NAILING MACHINES
9 track Doig clincher, 8 straight and stagger. Doigs and Morgans, motors, glue spreaders, routers, drills, 300 feet new conveyor. Call Wab. 7822.

NEW—IN STOCK.
ELECTRIC MOTORS
Single and three phase. ALLIED MACHINERY & SUPPLY CO., 548 W. MONROE. FRA. 9874.

VACUUM CLEANERS AND BLOWERS. Limited quantity new portable industrial type for stores, factories, hotels, garages, printing presses machinery. Ideal for air exhaustion of overseas packaging. INDUSTRIAL DIVISION. SUP. 2852.

FOR SALE—No. 2 Brown and Sharpe surface grinder with magnetic chuck and full wave electronic rectifier. South Bend lathe, 9 in. swing, 4½ ft. bed. Wisconsin Tool and Die Co., 1912 W. Lake. Mon. 7778.

1 SYDNEY 2-C, 16"x6' lathe, motorized; 1 Natl. gear head, 18"x9' lathe, motorized; 2-20" and 32" B. G. drill presses; No. 4 taper. MacFaben Corp., Mon. 0490.

SULLIVAN air compressor, 315 cu. ft.; powered by large Buda engine. One jackhammer and hose, mounted on trailer. Excellent condition. Colonial Gas Station, 18th and Canal.

LARGE Blakeslee predrip and vapor degreaser. 52x40x48 in. working depth. Overall ht. 96 in. Never used. Priced at 1-3 original cost. No. priority. 5 available. And. 5292.

1 L. C. G. 16"x8' lathe, motorized, $175; 1 Seller No. 2 Production Mill, $150; 1 small hand mill with vertical head, motorized, $200. 415 N. Aberdeen, Mon. 0490.

200 FACTORY TRUCKS
Portable electric and hand elevators. Hydraulic lift trucks, steel shelving. Industrial, 1225 W. Monroe. Mon. 5554.

MILLER LeBlond No. 3 plain Q.C.$1,250 Shaper, Niles 20" B. G. motor. $1,000 Turret, Simmons No. 2-G chucker.$1,500 Kings Co. Mach., 394 Atlantic, Bklyn., N. Y.

FANS
16" OSCILLATING FANS. Also 12" floor circulators. Sup. 2852.

300 AMP. Hobart welders, used 2 mos. 8 ft. Dreis & Crump apron brake. LAKESIDE METAL SERVICE. 19 E. 115th-st. Commodore 4500.

BROWN and Sharpe mill, motor drive. Good condition. $425. No. 4 Burk mill. 6x6 Racine power saw. 165 N. Morgan-st. Monroe 6162.

FOR sale—Natl. Acme collapsible die head, type D. S.; size 2⅝ in.; comp. with 3 sets chasers and 1 set blocks. HERCO. ENGR. CO. SUP. 5122.

B. AND S. NO. 00 AUTOMATIC
Serial No. 7236 C. S. drive, attractive price. Cen. 2331. 745 Van Buren-st.

ROUSE HAND MILL.
New, complete with motor, switch and light, $123. Central 1643.

LINLEY jig borer and equipment power hack saw; Littell press feed. 1712 W. ARCADE-PL.

100 LINCOLN arc welders, gas and elec. Greer, 460 S. State. Tel. Har. 8070.

BLOWERS, fans, exhausters—Used, rebilt. Gen. Blower, 405 N. Peoria. Can. 6340.

36" PLANER, endless bed, $350; saw table and mot., $350. 1958 W. 59th-st.

3 LOGAN LATHES, COMPLETE. HERCO ENGR. CO. SUP. 5122.

1½ H. P. AIR compressor—New De Vilbiss spray outfit complete. Lin. 5563 morns.

NEW 2 and 4 cylinder gasoline engines, 8 to 22 h. p. Van Buren 6363.

LAUNDRY Equipm't—Motors, coils, valves, etc. Grant, 903 N. Cicero, Man. 2689.

00G AND NO. 2G band s.; automatic screw mach. 5014 S. Wood. Gro. 1657.

AIR COMPRESSORS — 1 to 10 H. P. National, 1915 S. State. Cal. 2770.

FOR SALE—Toggle Press, 16 ga., bed 10 ft., draw 6 in.; 10 ton. Bitt. 4161.

3 USED electric dumbwaiters—With steel counterweighted doors. Monroe 5810.

DUMORE No. 44 tool-post grinder, ¾ h. p., complete. Address N T 283, Tribune.

1 NO. 2 MARVEL draw cut power saw with motor, 6" sq. capacity; 2 Yale 1-ton chain block hoists, 1 like new, 1 used; 1 Buffalo Forge No. 000 blower; 1 Buffalo Forge No. 2 blower; 1 Columbia Vari-Speed Company reducer, model J. F. S. Jr., with 4" pulley; 1 Economy 75 lb. paper bailer; 1 mechanical hand-operated screw press, capacity 38"x50"x36"; 1 Jafay 30" band saw with 33" wheels; 1 wood saw table, 63"x58", for 14" wheel with 1¼" shaft; 1 La Salle pedestal grinder with surface grinding table, 8"x14", complete with counter-shaft, with or without motor. BEST CASH OFFER TAKES. COLUMBUS 1320.

KINGSBURY
Drilling and Tapping Mach. Nine spindle indexing type; exc. cond. Metal Specialties Manufacturing Co., 3200 W. Carroll. Van Buren 6800. Mr. Semler.

ACETYLENE welding outfit, like new; arc welder; generator. Lon. 7892.

Wanted

PLATING AND POLISHING EQUIPMENT WANTED
[New or Used.]
ELECTROPLATING GENERATORS. ELECTROPLATING RECTIFIERS. PLATING TANK RHEOSTATS. PLATING BARRELS. BALL BURNISHING BARRELS. TUMBLING BARRELS. BURNISHING BALLS. D. C. AMMETERS AND VOLTMETERS. POLISHING AND BUFFING LATHES. Write or Call JOS. BARRON, HOTEL SHERMAN, CHICAGO, ILL.

WANTED TO RENT — For 90 days or more, 3 Diesel powered shovels from 2½ to 4 cubic yards capacity. OPA rates and regulations. Charles F. Allen, 196 Brandywine-blvd., Wilmington, Del. Phone Hollyoak 4612.

WANT—Complete threading attach. incl. threading gears for 1 inch, 5 spindle Acme automatic to fit machine serial No. 17399BS. Arrowhead Brass Products, 3823 Mettler-st., Los Angeles 3, Cal.

ELECTRIC MOTORS WANTED. D. C. or A. C. up to 500 h. p.; new or used; fair prices. Call, phone, or write full particulars. Arthur Wagner Co., 1436 W. Randolph. Mon. 7409.

WANTED—Punch press; urgently need 35 ton or better; give full particulars to Pacific Forge and Manufacturing Company, 3010 Elmwood-av., Oakland 1, California.

PUNCH presses—Want to buy any size, make, or condition. Phone Riley 2437. Williams Tool & Engrg. Corp., 124 Ky.-av., Indianapolis, Ind.

SCALES WANTED
Factory, counting, and platform scales. Beuckman, 2441 N. Pulaski. Alb. 0006.

AUTO GREASE HOIST
wanted. Must be electric four post free wheeling. Address T 482, Tribune.

WANTED—Punch Press No. 5. Must be 3½ in. stroke or over. Die Height 8 in. Bit. 6620 or Bit. 3015.

1, 200 2½ IN. Ellis tilt truck; 1 small washing machine, 4,000 lbs. ADDRESS N J 335, TRIBUNE.

WOODWORKING thickness planer, 12x4 or larger. Phone Div. 6764 between 8:30 and 5 p. m.

WANTED to buy—Internal grinder, Heald or Bryant, and surface grinder rotary. Address N L 346, Tribune.

WE want blowers, fans, exhausters—Used. All types; top prices. We rebuild. Gen. Blower Co., 405 N. Peoria. Can. 6340.

USED MACHINERY WANTED. TOP RATES PAID. HAY. 4676.

TOP PRICES FOR USED MACHINERY AND TOOLS. HAYMARKET 0777.

LEWIS wirer stretcher. 415 N. Aberdeen. Monroe 0490.

WANTED—Duro or other light router; must be good condition. Reg. 2314.

HORSES, HARNESS, AND WAGONS

GREENTREE OFFERS THE FOLLOW'G specials for this week: Guaranteed as represented or your money back. PALOMINO MARE, 4 yr. old, 14.2 hands, sound, gentle for youngster or lady, $275.

PALOMINO GELDING, 5 yr. old, 15.3 hands, sound, gentle, white mane and tail, handy roper, $295.

PALOMINO STUD, 14 hands, 3 yr. old, N. S. H. reg., beautiful mane and tail, gold color, gentle, faultless stallion. WESTERN SPOT single footer, 14 hands, beautiful chunk for child or lady, $225. TENNESSEE WALKING GELDING bay, sound, $195. 5 GAITED BAY GELDING, 8 yr. old, can win in small show, a beautiful pleasure horse for child or man, $395. WESTERN BROKE bay, 15 hands, fast bronk for young good rider, $125. APPALOOSA GELDING, West. broke, handiest horse in this state, a beauty—gentle and fast, $295. MARE IN FOAL—Will have colt in few months, $95. 50 OTHERS at prices you'll like and the type to suit you.

4701 N. CUMBERLAND-RD. RIVER GROVE 588.

3 TEAMS—Beautiful, young, reg.; Percheron, work horses; cheap. Thorobred mare, $75. Lady Ellen Farm, 128th-76th-av.

SEVERAL good park and western saddle horses, $75 up; also English and western sadls. Armory Stables, 5311 Cottage

1 HORSE trailer and 2 seated surrey. 3527 S. Grove-av., Berwyn.

AIR CONDITIONING

FOR SALE—Air conditioning unit; 2 h. p. Westinghouse with unit coolers, perfect condition. Jannett coverter 1-K.V.A. d. c. to a. c. with starter; private. Whitehall 4477.

24 IN. elec. fans—New; 3 alum. blades; hvy. chrom. stands; adj. to any hgt. ¼ h. p. motor. Auto. speed control. Guar. Limited supply. Del. 8757.

WE have new 3 h. p. self-contained cabinet type air conditioners; quick delivery. Address N J 326, Tribune.

DANCING SCHOOLS

WE SPECIALIZE IN BEGINNERS. Lea's Studios, 1041 E. 63d. Hyd. 1113

BEGINNERS — Private or class lessons. Teresa Dolan, 1208 E. 63d. Hyd. 3080.

LOANS—PERSONAL & BUSINESS
Personal, Property, Salary

SALARY LOANS
YOU CAN BORROW
$10 TO $300
on YOUR OWN SIGNATURE to pay old bills, income taxes and meet emergency situations. We specialize in SALARY LOANS to employed men and women, including Civil Service and Government employes. We also make
AUTO AND FURNITURE LOANS
Loans are made on your first call. No deductions. Convenient monthly payment.
SAVE TIME
PHONE YOUR APPLICATION
IMPERIAL CREDIT COMPANY
Call at the nearest of these seven convenient offices:
LOOP
8 N. Dearborn at Madison, 2d. Fra. 6141.
SOUTH
6317 S. Halsted, nr. L sta. Eng. 4010.
3200 W. 63d at Kedzie, 2d. Pro. 6600
SOUTH CHICAGO
9152 Commercial, 2d fl. Bay. 4700
WEST
7 S. Pulaski [Crawford]. Nev. 7060.
NORTH
1548 Belmont at Ash'd. 2d. Wel. 8700
4802 Broadway at Lawrence. Lon. 5188.

MONEY
TODAY OR TONIGHT
Salary, Auto, Furniture Loans
Civil Service and Government Employes given special attention.
JUST PHONE
CITIZENS LOAN CORPORATION
5 E. Jackson at State. WAB. 5600
6240 Cottage Grove-av. FAI. 0600
5967 W. Madison, at Austin. AUS. 7300
749 W. 63d-st. at Halsted. NOR. 5700
3401 Diversey, at Milwaukee. SPA. 4300
1608 W. Belmont, at Ashld. LAK. 7300
6705 Stony Island-av. BUT. 8700
EST. 1908.
Neighborhood Offices Open
EVERY EVE TO 8:00 P. M.

When you need a loan SEE MR. BAKER
We Make Loans Up to $300
ON YOUR SIGNATURE
NO DELAY—1 YEAR TO PAY.
L. T. BAKER & CO.
30 W. Washington, Suite 1407
RANDOLPH 6151

LOANS to $300—Men and women. FAMILY LOAN CORPORATION. Convenient offices. See Phone Directory.

HOUSEHOLD FINANCE CORP., 5 S. Wabash, 13th fl. Sta. 0151.

L O LOANS N S
HOW YOU CAN GET
$25—$100—$200—$300
At Local Loan on Your Signature Only—QUICKLY and BY TELEPHONE
NO RED TAPE

Phone the LOCAL office nearest you from the privacy of your own home. Arrange for your loan by phone. Then come in, sign, and the money is yours. NO red tape at LOCAL LOAN! Repay anytime within 12 months and pay only for the time you keep the money. If you have been refused a loan ANYWHERE phone or stop in at LOCAL where more than two million loans have been made to working men and women. In Chicago it's LOCAL—Ask ANYBODY.

UNDER STATE SUPERVISION
OPEN DAILY UNTIL 5:30. 1 O'CLOCK SATURDAYS.
LOOP OFFICE.
7 W. Madison, at State. RAN. 8400
NORTH SIDE.
1212 N. Ashland, at Milw. BRU. 3100
4013 Milwaukee, at Cicero. AVE. 1400
3204 N. Central, at Belmont. AVE. 4300
4802 N. Western, at Law'ce. LON. 2161
SOUTH SIDE.
4658 S. Ashland, at 47th. YAR. 4870
821 W. 63d-st., at Green. ENG. 7800
7912 S. Halsted. RAD. 4500
11054 S. Michigan. PULlman 7500
1555 W. 79th-st., at Ashld. HUD. 3900
WEST SIDE.
5 N. Ogden. SEEley 3700 [At Madison and Ashland.]
1 N. Pulaski, at Madison. KED. 3900 [Oak Park phone, Euclid 6163.]
4840 W. Cermak. ROCkwell 3600 [Cicero phone, CICero 6210.]

LOCAL LOAN CO. FOR QUICK LOANS

CASH 'TIL PAY DAY
$20 FOR 30 DAYS
COSTS ONLY 60c
Why bother friends? When you need a little extra cash to tide you over, call Commonwealth. No credit inquiries made of your friends or relatives.

LOANS ON YOUR OWN SIGNATURE
Any man or woman, office or factory worker, who can repay monthly, is eligible for a loan at Commonwealth on his signature alone or car or furniture.

LOANS "While You Wait"
For quick war time service phone first . . . the money will be waiting when you reach the office.

LARGER LOANS at Equally Attractive Rates
Larger loans, $100, $200, $240, or more, are repayable in convenient monthly instalments. Just phone us for payments on amounts not shown.

CASH YOU RECEIVE	3 mos.	6 mos.	12 mos.
$ 60	$21.21	$11.05	$ 6.03
100	35.35	18.46	10.05
140	49.49	25.84	14.06
220	77.66	40.52	22.01
240	84.67	44.16	23.98

These payments include all charges—3% monthly on balances $150 or less; 2½% on balance above.

9—OFFICES—9.
1791 HOWARD, at Clark, Rm. 313. ROGers Park 0784
4803 LINCOLN-AV., corner Western at Lawrence, R. 308. LONgbeach 3456
3166 LINCOLN-AV., corner Ashland at Belmont, R. 224. BITtersweet 3360
4013 MILWAUKEE-AV., corner Cicero at Irving Park, R. 307. AVEnue 0443
6352 COTTAGE GROVE-AV., at 63d, Room 200. HYDe Park 3670
930 WEST 63D-ST., at Sangamon, Room 3. Englewood 1711
1 N. PULASKI [Crawford] at Madison, Room 215. VAN Buren 3040
137 N. MARION, at Lake, R. 204. Chicago phone, Austin 1614; Oak Park phone, VILlage 0866
6346 W. CERMAK-RD., cor. Ridgeland, Chicago Ph. Law. 2861. BERwyn 371

COMMONWEALTH LOAN CO.
UNDER STATE SUPERVISION.

WE LIKE TO MAKE LOANS
Proof: At Personal 4 Out of 5 Get the Money They Ask For

The more times we say "Yes" to requests for loans — the more business we do. And since making Personal Loans is our ONLY business — you can depend on our doing our best to say "Yes" to you. Besides, consider these advantages of Personal service—
1. Loans, $10 to $250 or more on signature, car, or furniture, whichever suits you best.
2. Loans made to employed men and women.
3. Between pay-day loans.
4. Exclusive Personal Nation-wide Cash-Credit cards issued and honored here.
Why not stop in or phone us today? We'd like this chance to say "Yes."

Personal Finance Co.
LOOP.
164 N. La Salle, gr. flr. RAN. 3338
SOUTH SIDE.
341 E. 63d, 3d fl. HYDe Park 1471
757 W. 79th, cor. Halsted. RAD. 8223
2403 W. 63d, Walgreen's. REP. 7239
NORTH SIDE.
4770 Lincoln-av. LONgbeach 1321 [Over Walgreen's.]
4750 Broadway, 2d fl. LONgbeach 4090
3982 Milwaukee-av., 2d fl. PAL. 0989
WEST SIDE.
4005 W. North-av. CAPitol 0700 [Over Kresge's.]
4010 W. Madison, 2d fl. NEVada 3134
OAK PARK.
1118 Lake, 2d. AUS. 3131, VIL. 4800
CICERO.
5944 W. Cermak-rd., 2d. fl. CICero 666 [Near Sears-Roebuck]. ROCkwell 4848
EVANSTON.
State Bk. & Trust Bldg., 3d flr., R. 300 SHEldrake 9339. GREenleaf 3200

LOANS—$25-$300
If you need money for any purpose, see us first. SALARY LOANS to men and women, single or married, who are steadily employed, on their own signature. ALSO FURNITURE AND AUTO LOANS. You may borrow $25 to $50 or as much as $100, $200, $250 or more. No embarrassing inquiries. Convenient monthly payments. QUICK, CONFIDENTIAL SERVICE.
PHONE CENTRAL 4733
C. C. ERD
7 S. DEARBORN-ST., RM. 616.

LOANS
SALARY—AUTO FURNITURE
$20 TO $300
PROMPT—CONFIDENTIAL SERVICE.
T. B. WARD, INC.
8 S. Dearborn Randolph 2060

Business Loans

$350 TO $150,000
to manufacturers, foundries, stores, restaurants, taverns, dry cleaners, laundries, or for any business purpose. Also TO BUY A BUSINESS
QUICKEST SERVICE, LOWEST RATES. Central 6053, 111 W. Monroe-st. Chgo. ASK FOR MR. MILLS.

OLD established factors with unlimited funds will finance the purchase of surplus war materials. Loans on inventories, equipment, and accounts receivable. Accounts purchased without recourse to seller. Rates reasonable. Marshel, 105 W. Adams. And. 4760.

$300 TO $10,000. F. Boland, 9 W. Washington.Fra. 1966.

$500—$15,000. Prompt, confident. L. Stone. Lon. 7444.

FINANCIAL

WE settle your debt in full. Mercantile Adj., 308 W. Washington. Fra. 5757.

HEIRS—Cash for estate interests; mail details. Probate Finance, 155 N. Clark.

—WANTED TO RENT—

Apartments

LARGE RENTAL CONCERN
WANT 4-5 RMS., $65-$75 MO. UN-
SIDE FOR EMPLOYEE WHO IS TO
BE PERMANENTLY LOCATED IN CHI-
CAGO. PH. ATLANTIC 7500, EXT. 319

North side

EXECUTIVE—5 RMS., UNFURN.; ref. adults; $85-$90. Call Sun. or eve., 1-5 P.M. 1440 Lake Shore-dr., apt. 5-C.

EXECUTIVE, 4 RMS., UNFURN.; adults; $100

REAL ESTATE—SUBURBAN—WEST

CICERO—2 flat brk., 5 and 5; h. w. heat; 2 car garage; insulated; 1 block west Western Elec. Co. main gate. Call Mr. H. J. Wielgos, Cicero 5953.

CICERO—2 apt. brk., 6s; brick gar., 33 ft. lot; oil ht.; nr. trans., schls., churches; only $13,000. Berwyn 8751.

CICERO—1446 S. 58th-av.; large cor. de luxe 6 rm. brk. bung. with 2 extra rms. up; h.w. ht., double brk. garage. Appt. only. Call Merrimac 0900.

CICERO—2 flat, 6-6, 2 sun porches; stoker heat; $13,000. 1343 57th-av.

DOWNERS GROVE
BEST BUYS WEST
CHOICE HOMESITES AVAILABLE.
N. W. side; some wooded; 100x300 ft.; pavement; sewer; gas; water; elec. in and paid; near high school and grade school. PRICED LESS THAN COST OF IMPROVEMENTS. Clear title. Easy tms. For Appointment to See Phone Downers Grove 8077Y4 or Naperville 806R1.

DOWNERS GROVE
$5,750. Inspect model 6 room Cape Cod. Bath, basement, furnace heat, garage, grape arbor, chicken house, shopping, churches, schools, C. B. & Q. and bus trans. Address W 193, Tribune.

DOWNERS GROVE, OGDEN-AV.
$4,800—Five Room White Cottage. ½ acre. Fruit trees. Close to schools, shopping, C. B. & Q. trans. Terms. Address W 463, Tribune.

DOWNERS GROVE—$3,000.
4 rm. house, newly decorated; elec. lights, well, and growing garden; large lot; terms; poss. at once. L. A. Bateman, agent, 5133 Belmont-rd., 1½ bl. to Belmont depot. D. Gr. 600.

BELMONT-DOWNERS GROVE
Inspect Model $6,000 ranch type 6 rooms, garage, basement, close to swimming pool, shopping, schools, churches. C. B. & Q. Address W 562, Tribune.

DOWNERS GROVE—BELMONT
Available 4-5-6 Room Modern Homes. Close to Schools, Churches, and C. B. & Q. trans. Address W 566, Tribune.

ELMHURST, BARGAIN—Must sell 4 yr. fr. and brk. hse.; 4 down and bath; 2 unfin up; basem.; gar.; lg. lot; $39 mo. inc. incl. taxes after down pay't; 1¼ mi. to elec. line. ADDRESS N J 150, TRIBUNE.

ELMHURST—For immed. sale, new 5 rm. brick; all latest features, tile flr. bath; steel beams, etc.; nr. all conveniences. Down payment and $42 month. ADDRESS N T 193, TRIBUNE.

ELMHURST—Nr. 7 rm. home; ideal for children; gd. cond.; new furnace; large lot; $34 mo. after down payment. Address N L 479, Tribune.

ELMHURST—Our new club plan can help you pay for a home in beautiful Elmhurst. Information on request. Address N L 480, Tribune.

ELMHURST—Modern home; 7 rooms; cabinet kitchen; 100x190 ft. lot; 1 blk. east of York-st., near Aurora & Elgin and C. & NWRR; terms. And. 3045.

ELMHURST—6 rm. area new brick home; all improvements; fast elec. trans.; nr. public, parochial schls. fin. dn. paymt.; $40 month. Address N J 360, Tribune.

ELMHURST—$8,500; cozy house near trans. and shops; right terms for imm. sale. Address M T 67, Tribune.

ELMHURST—5 and 6 rm. homes; large lots; $4,500-$6,500; small down pay., $25-$35 mo. Address N J 219, Tribune.

FOREST PARK—2 fl. shingled home; 4-4; 2 lots; 2 car gar.; fruit trees; $10,000. 1446 Elgin-av., Forest 1143.

GLEN ELLYN—Small estate in village limits; completely insulated 8-rm. house; [4 bedrms.], 2 baths; stoker vapor ht.; 2 porches; hen house, 2 brooder hses.; lots of fruit; paved tennis court; attached gar.; very money; over an acre; $19,500. STOKBURGER, REALTOR. 545 Crescent-blvd. Glen Ellyn 345.

GLEN ELLYN
150 ft. frontage on Roosevelt-rd.; partly wooded; water and elec. in and paid for; full price $1,500; $300 down, balance $30 per month. Write today. ADDRESS L K 383, TRIBUNE.

LA GRANGE—6 RM. HOME.
IMMEDIATE OCCUPANCY.
Full price $4,950; terms $23.50 per mo. for int. and principal after down payment. Shown by appt. only. Address N S 148, Tribune.

LISLE—4 rm. house, water, gas, elec., plumbing, furnace, laundry tubs, poultry house, orchard; $5,500. W. C. Jahnke, Realtor, 4708 S. Lincoln, Rt. 53, Lisle.

LOMBARD.
NEW G. I. HOMES
5 AND 6 ROOMS.
Can be built for you IMMEDIATELY. Come out and see these homes now under construction.
SUTHERLAND & LESCHUCK,
N. E. cor. Main-st. and St. Charles-rd. Open daily and Sun. till 6 p. m.

LOMBARD—Fully improved lot; 3 blocks schools, stores, and station; $100 will start you toward home ownership. Address N H 415, Tribune.

LYONS—5 rm. frame bung.; A-1 cond.; furn. ht.; modern plumbing; lot 95x200; side drive to garage. Priced for quick sale, $7,900. Radtke, 6847 Cermak, Berwyn 116.

MAYWOOD, 420 S. 21ST-AV.—Shown by appointment only; attractive 5 rm. stucco bung.; large, light rms.; lot 35x125; 2 car gar.; only $6,500. COOK & SKILLIN. EUCLID 9800.

MAYWOOD—5 rm. bung.; h. w. heat; garage, side drive; good cond.; near L. etc.; $6,750. Village 8440-Euclid 4850.

MAYWOOD—36 apts.; rental $18,000; price approximately $110,000. E. L. Bohnke, 238 S. Maple, Oak Park.

MAYWOOD, 1013 S. 2d-av.—Vac.; open; dly. 4 6 r. bung.; end pchs., gar.; 30' lot; $1,800 dn., bal. 15 yr. Mywd. 4196.

NAPERVILLE.
5 rm. bung.; lge. lot ... $12,000
[illegible] 1½ ac. timber ... $7,000
4 rm. bung.; lge. lot ... $6,000
4 rm. bung.; hill top ... $8,500
7 rm. home; vacant now ... $8,500
7 rm. house; 150' frontage ... $9,500
5 rm. bldg. lge. lot; chick. hse. ... $5,950
6 rm. home; 4 bed.; modern ... $15,000
HERB MATTER, REALTOR.
215 S. Washington-st. Ph. 300.

NAPERVILLE—4 rm. house; furnace ht.; 2 car gar.; nr. trans. Phone 537M.

OAK PARK, S. WESLEY-AV.—Close to stores, "L" park, and school; 37½ ft. lot; gar.; hot air ht.; 4 bedrms.; nothing like it for sale at $9,250; $2,500 cash will handle. SHOWN BY APPT. ONLY. MR. NAGLE. C. T. MOORE REALTY CO. 6612 W. Lake-st. Aus. 7708.

OAK PARK, NORTH—$14,500; CORNER 8 room brick and stucco Dutch colonial home; spacious sun. rm.; all rms. large, light and airy; 1½ tile baths; finest of condition; 1st floor carpeted; h. w. stoker heat. SEE THIS BARGAIN TODAY. LINDOP, Forest 5000. Mans. 0022.

OAK PARK.
Completely remodeled 4 bedrm. home; cab. kit.; parkfst. rm., modern bath; conven. to H. S. Owner trans. $13,800. VAN DOREN REALTY. 419 So.-blvd., Oak Park. Village 9220.

OAK PARK—6 rm. res.; h. w. ht.; gar.; nr. Jackson-Ridgeland. Price $8,500. F. C. PILGRIM & CO. Aus. 1686. 5637 Lake-st. Vil. 5100.

OAK PK.—Beautiful home; carpeted; venetian blinds; 2 bedrooms, bath down; same on 2d; cab. kit.; 50 ft. lot; oil ht.; excel. loc. $15,000. Euc. 5743-J.

OAK PARK—3 flat, 50 ft. lot. Austin-blvd. near Lake-st., $10,500. Owner, Aus. 8507.

OAK PK.—4 bdrm.; cab. kit.; auto. ht.; 50 ft.; Lake-st. L. $12,500. Euc. 5743J.

RIVER FOREST—NORTH.
JUST PUT ON THE MARKET.
Charming brick residence, completely modern; spacious living rm. with large picture window; finest cabinet kitchen, brkfst. rm. with screened porch adjoining and overlooking lovely garden. 4 bedrms. and servants' qtrs., 3½ attractive tile baths, cedar cabinets. This home will please the discriminating buyer as to appointments, quality, and location. Mrs. Peterson. HEMINGWAY ORGN., Austin 1746. Euclid 3400.

RIVER FOREST, N.—8 rms.; lge. liv. rm.; 2 ba.; gas ht.; wide wooded lot; side dr.; $15,900. Euc. 608-Vil. 7772.

RIVER FOREST MANOR—50x125; nr. North-av. Barg. Lom. 7730, Amb. 3878.

RIVER GROVE.
SEE THIS LOVELY HOME.
It is a 5 yr. old brick resid.; well located; hot air ht.; ven. blinds; cabt. kitch.; 1½ bath; lot 38x125; early possn.; owner's price, $10,000; $2,750 down, balance monthly. ALBERT F. KEENEY, REALTOR. 3612 NORTH-AV. MERRIMAC 4300.

VILLA PARK—5 ROOM FRAME COTT. $1,950; rooms can be added; full basement; 4 blocks to school, stores and transportation. $300 down; easy terms. Address W 395, Tribune.

VILLA PARK—Large home on 2 lots; orchard, garden; needs some work; close to A. & E. sta., stores, etc.; small mo. payments to qualified buyer. Address N J 262, Tribune.

VILLA PARK brick bung.—6 rms., oct. front; kept in perf. cond.; $9,500; gd. terms to resp. party. Andover 3045.

WESTCHESTER
New 5 rm. modern brk., imm. poss. Ft. Hts. Kildare 5971.

WESTERN SPRINGS—2 lots, 60x200; gd. loc.; all imp.; $1,000 ea. Mul. 5252.

4-5-6 RM. HOMES
West of Harlem-av.; nr. school; good trans.; payments $35-$35 mo. plus dn. paymt. Address N G 413, Tribune.

OWN YOUR HOME in beautiful west suburbs—Your monthly payments can be less than rent on any of our charming homes; $300 starts you. Address M T 56, Tribune.

$195 DN.—Farm house on paved hiway; nr. L; large lot; fine for handy man. Has passes property. Address N H 425, Tribune.

4 RM. HOUSE—$20 MONTH
In built-up sec. nr. city limits; lge. lot; sm. dn. pymt. Address N G 412, Tribune

COTTAGE—$1,095
Share ride from city limits; nr. school and bus; $300 dn. Central 5057.

4 YR. OLD 5 ROOM HOME.
Face brick; landscaped lot; in Elmwood Park; good down payment; $45 mo. Andover 3044.

6 RM. hse. and garage—Has all modern improvements; $31.73 month includes taxes, prin., int., ins. after dn. payment. Address N J 228, Tribune.

NEARLY 2 acre estate—Close to Hinsdale; fine spot for home in the country; bargain; $1,125; $225 cash, $15 mo. ADDRESS N K 588, TRIBUNE.

BEAUT. west suburban 6 rm. brick home—Near trans.; 25 ft. living room; modern throughout; bargain. Address M T 69, Tribune.

GARAGE type house—On 1½ acres of rich soil; elec.; stone streets; ¼ mile from station. Move in now. Address N K 235, Tribune.

BEAU. home—Finest close-in western suburb; very large landscaped lot; 1 blk. trans.; large res. Address M G 57, Tribune.

5 ROOM BRICK—$7,850; 4 years old; modern kitchen; landscaped lot; reas. terms. Address M T 70, Tribune.

DON'T BUY acreage West until you see our 1 to 5 acre barg. Send for prices. Address N L 408, Tribune.

INVESTIGATE Western Springs for best buys—Riverside, La Grange, Western Springs, Hinsdale. HENRY A. MILLER.

4-5-6 RM. hms.—Occ. 30-60 days; sm. dn. pymt. Address N K 492, Tribune.

A CHARMING North Oak Park's Most Unusual Brick Home.
Large, beautiful landscaped corner lot; 1st floor, studio, living room; enchanting fireplace, dining room, library, kitchen, breakfast room, all spacious; full bath; marble winding stairs to 4 huge bedrooms. Balcony overlooking living room and reception hall with wrought iron railing; 3 baths; master bedroom; 2 dressing rooms; bath adjoining, tub in center of room; complete tile walls, silver leaf ceiling and shower stall. Basement, beautiful recreation room, laundry, utility room; servant's quarters; gas vapor heat, recessed radiation; 2 car attached, heated garage; genuine tile roof; countless costly features not mentioned. Will sell extremely reasonable terms. Would consider smaller property in exchange as part payment. This lovely home can be purchased for a fraction of original cost. One seeking outstanding buy. Answer for appointment. Address N J 66, Tribune.

300 X 300 FT.
At beautiful rustic Winfield where there are fine schools, C. & N. W. Ry. loop transp. and the scenic Du Page river. Gorgeous place for children who will love it here. Tribune Farm near-by. Small down payt. and $25 mo. handles. Might sell 150x300 ft. Address N L 325, Tribune.

$180 CASH
Balance $15 mo. buys oversize homesite, 150x300 ft.; faces new pavement; plenty of room for garden, etc.; in a truly rustic location; fine schools, churches, pretty suburban town in walking distance. For sale at a bargain. Address N G 580, Tribune.

HILLTOP
Not quite 2½ acres beautiful high building spot, sloping to rear, near finest suburb west side, close-in transp., fine new paved road. Fine family location. Sell cheap on terms. Address N G 398, Tribune.

YOUR HOME
on this beautiful 150x300 ft. at Winfield, Northwestern steam transp., plenty of room for garden, fruit, chickens, price $900, $180 cash, $12 mo. handles. Address N L 390, Tribune.

3 ACRES
south of Hinsdale, faces fine black top road, restricted area for nice homes, 2 blks. transp.; sell cheap, convenient tms. Address N L 385, Tribune.

303 X 200 FT.
1 block to bus transp. just west of La Grange-road near large park. Sacr., tms. Address N G 394, Tribune.

$5,700 COMPLETE
Westchester house on completely landscaped lot; near elevated trans.; all improvements. To see ADDRESS M T 66, TRIBUNE.

GOING TO BUILD A HOME?
A postcard gives you facts, figures, and plans, without obligation, about our homes to be built on choice lots. ADDRESS M S 442, TRIBUNE.

$37.50 MONTH
6 room area home; 4 down, 2 up; landscaped lot; beau. decorated; reas. dn. paymt.; 3 blocks "L" and shopping. ADDRESS N K 474, TRIBUNE.

REAL ESTATE—MISCELLANEOUS

FOR SALE—Cuban timber and timberlands of high quality offered for account of clients. These valuable properties present genuine opportunity. Inquiries solicited from responsible loggers and sawmill operators. For information address Klawans & Mndz. Aponte, Attorneys-at-Law, Edificio Bacardi, Habana.

OVER AN ACRE.
Near Hinsdale; fine location; transportation close by; price $675; $135 down, $10 mo. Address N L 365, Tribune.

MOVE IN 4 room cottage—Elec., gas, toilet; 2 lots; hen house; in the country; $3,500. Ph. Elmhurst 604.

REAL ESTATE—RESORT PROP'TY

Illinois

BEAUTIFUL LAKE HOME.
5 rms., yr. rd. 2 story brick home; full basmt. [3 yrs. old]; oil ht.; direct sewage, electric, water, gas; landscaped. Immed. poss. Pr., $5,450; ½ cash. Tel. Keystone 2060 or McHenry 667-R-2. or drive out U. S. 12 [Rand-rd.] to Route 120, left on 120 two miles. Stop at Village Hall, Frank Sampson.

TAVERN; LAKE.
Estab. 18 yrs.; yr. rd. going business. Overlooks lake on main highway; fully equip and living qtrs. McHenry county. [Licensed ltd.] Pr., $7,750. Call Keystone 2062 weekdays [on Sunday only call McHenry 667-R-2], ask for Frank Sampson.

DE LUXE COLONIAL HOME
Exquisite colonial year round incl. beau. furn., nat. firepl., landscaped modern kit., refrig., cabs. H. W. gas oil ht.; immed. poss.; ½ down. No better choice anywhere. Call Key 2060 or McHenry 667-R-2.

MODERN summer home—Beautiful lake near McHenry; 4 rooms, screen porch, running water, flush toilet, large landscaped grounds. Private party; $3,800 full price; $2,500 cash, balance three years. Possession July 29. Wel. 9244. Call Saturday between 1 and 6 p. m.

WOODED grounds—With yr. 'round hse.; nr. Long Lake; 5 lge. rms., all plastered; furn. ht.; firepl.; hardwd. flooring; h. w. htr.; Rockwool insul.; lot 50 x120. Hulseberg, Duck Lake Woods. Round Lake 4764.

FARMETTE YEAR 'ROUND HOME PLUS. About 1 acre with 5 rm. insul. home; chickens, ducks, vegetables; 1 hr. N. W. city limits; adjoins fine fishing lake. Down payment, $2,500; balance, terms. Call Key. 2060 or McHenry 667-R-2.

CHARMING LAKE HOME—4 rms.; interior decorated; close to town and beautiful private lake; good fishing and bathing; frequent sub. R. R. trans.; 1 hour N. W. Sell for $2,500; dn. pmt. $500. ADDRESS N K 413, TRIBUNE.

6 RM.—All year 'round home on lake front; lot 150x55; stove heat; Diamond Lake, Mundelein, Ill.; 3 doors north of Bartlett Tavern. Cash, $6,500. Mulberry 9881.

50X135 FT. lake lot — In property fronting on 3 lakes. Good bathing, boating and fishing; 37 miles N. W. of Chicago; $150. Easy terms. Address N L 258, Tribune

FISHERMAN'S CABIN.
Secluded spot overlooking Nippersink Lake; interior needs little work; sell for $1,050; $300 cash. Address N K 491, Tribune.

MUST sell—Modern home; complete plumbing, hot and cold running water, elec., furnace; immed. poss.; $300 down, $20 per mo. Central 3462.

MOD. year around 4 rm. home—Lge. corner lot, base., gar., chick. coop; 2 blocks from lake and stores. A. Nelson, Grays Lake.

COTTAGE on river—6 rm.; gas, elec., run. wtr.; 70 ft. conc. river frtg.; 1 mi. north of Yorkville. H. Daunheimer. 461 Watson, Aurora, Ill. Ph. 2-1715.

FOX RIVER GROVE—6 rm. furn. cottage; gas, el., run. wtr., Frig., pchs., boat; 38 mi.; $3,900. Address W 551, Tribune.

SLOCUM LAKE—Large house and 2 car garage; restricted subdivision; $6,000. AUSTIN 9733.

BEAUT., mod. 7 rm. year 'round lake home—Large lot; 40 mi. N. W.; must be seen. $8,900; terms. Arm. 2060.

6 RMS.—Yr. 'round hse.; compl. furn'd; bath; all conven.; Rollins and Wilson rds. C. M. Tillmann, Ingleside, Ill.

MODERN 4 RM. LAKE COTTAGE—3 LOTS; 35 MILES CHICAGO. PRIVATE PARTY MUST SAC. LAK. 1987.

FOX LAKE—5 large rooms; furnished; lake frontage; $3,000. Austin 5718.

Indiana

FOR SALE
A modern lodge, made of native logs, large living room, beam ceiling, large fireplace, two bedrooms, kitchen, and bath. A truly beautiful country place nestled deep in a wooded setting located just one mile from the city limits of Goshen, Indiana, near the banks of the beautiful Elkhart river. A sprinkler system, tools and spray equipment available to care for the property. A completely furnished guest house just north of the main lodge has large fireplace, maple floors, kitchen, and bath, and is electrically heated. Property covers 20 acres.
FOR PRICES AND DETAILED INFORMATION WRITE OR SEE CLAUDE FRENCH,
228½ S. Main-st. Goshen, Ind.

40 TRAINS DAILY, AT LAKE MICH.—$15 per mo. will buy large family cabin on large lot with trees; huge liv. rm. with cobblestone fireplace; bunk beds will sleep 4; run. water, elec. $1,795 total price with small down payment. Write Box 367, Michigan City, Ind.

2 MOD. 6 rm. homes—Compl. furn.; elec. refrigs. and stoves; owner on premises Sun. Ray Manor, Michiana Park, across Barnam Theater. Mr. Tobin.

COTTAGE site in Dunes near transp.—Price $100; clear title guaranteed. Address N G 110 Tribune.

$500 DOWN—Yr. round 3 r. brk. hse.; E. Gary, riv. frtge.; lot 49x180; $2,500. J. Selman, 30 N. La Salle. Ran. 5224.

Michigan

GENTLEMEN'S LAKE ESTATE.
BEAUTIFUL lake front, 11 large rms., MODERN year around HOME. Exquisitely furnished, separate modern servants' cabin. Sand and gravel beach. Large Chris Craft motorboat. Located Gold Coast of Eagle Lake, Mich., near Edwardsburg. Will sacrifice at $17,000 [half of original] investment. Shown by appointment only.
HOWARD W. KLINK
Licensed REAL ESTATE BROKER,
No. Shore drive—Eagle Lake,
Tel. 88-F-31. EDWARDSBURG, MICH.

BEAUTIFUL, well restricted and shaded summer home sites near Hotel Grand on Mackinac Island, Michigan, the world's famous summer resort. Prices from $200 to $600 each, cash or on terms. Also cabins for rent. Seth R. Turner, Box 762, Mackinac Island, Mich.

GRAND Beach—7 mi. to Mich. City, 65 mi. to Chgo.; 3 level house; newly dec., knotty pine liv. rm., natl. firepl., new Armstrong linol. floors; insul.; mod. kit., refrig.; H. W. htr.; priv. beach, golf, tennis, restr. Pr. $4,850. Est. 2227, or see Lockwood, agent in Subdivision.

WILL sacrifice 1, 2 or 3 summer houses; 5 and 6 rms., screened porch, completely furnished, elec. refrig., gas, modern plumbing, newly decor.; private beach privileges. B. Hacker, c/o Ravine Resort, Paw Paw Lake, Coloma, Mich.

Minnesota

FOR SALE—Resort property on Snowbank lake, Minnesota. Write for particulars to Mrs. H. C. Gustafson, 736 Lake-st., San Francisco, Cal.

Wisconsin

LAKE Geneva Highlands, lot 80. restricted, with improvements. Fine swimming, boating and golf. Private party $900. Address B L 2, Tribune.

40 ACRES—Wooded; on small lake; ½ m. from U. S. 45 and Kempster; 10 m. N. of Antigo; $400. Write M. Bloom, Box 5, Kempster, Wisc.

LAKE GENEVA—Cedar Point Park; see this fine layout; lots from $400. Alfred Pederson Williams Bay.

LAKE GENEVA—Hotel, rmg. house, apts. or res., 17 rms.; exc. cond., loc. Dr. W. H. Rich, Pewaukee, Wis. Ph. 3547.

FOR northern Wisconsin lake frontage farms, resorts, and business property write Art Schmidt, Park Falls, Wis.

$1,000 FULL price—20 lake front lots; clear; on Pell Lake, nr. Lake Geneva. Address N T 125, Tribune.

30 ACS.—¼ mi. water frontage, Central Wis. $300. Address N K 249, Tribune.

NO. WIS. resort—Fully booked for season; 6 cottages completely equip. for housekeeping, accommodating 40 people. Rustic log construction, natural fireplaces. 1 all year cottage, completely mod. Central showers and lavatories. Tavern, 3,000 ft. frontage, 100 ac. scenic forest. Sm. farm with bldgs. Tool house, ice house, 6 boats. Nr. prosperous town. Pr. $25,000. Can be financed. Address B G 42, Tribune.

SACRIFICE LAKE HOME
Built for year round use, huge wood-burning firepl., large liv. rm., 3 bedrms., elec. refr., stove, cabinet sink; about a mile to town; r. r. and bus; safe sand beach, fine fishing and hunting; 2 hrs. ride Chgo.; $3,850; terms. ADDRESS N L 312, TRIBUNE.

SUMMER COTTAGES
Completely furnished; move right in. Five room, electric; Paddock's Lake, 55 miles. Gunville; $3,500. Hartnell, $5,500. Camp Lake. Cundy, $4,200. Phones 7547 or 6018. Sunday appointments. Also others. Cundy Agency, 522—56th-st., Kenosha, Wis.

WELL wooded tract of 209 acres, including entire shoreline of spring fed lake; bass and sunfish; good shoreline; approximately 6,000 feet frontage; tract also has frontage on adjoining lake; road to property. For sale by owner, $6,000. H. S. Tuttle, Civil Engineer, Eagle River, Wis.

EXCLUSIVE summer home—Lauderdale Lakes; 76x290 ft., landscaped grounds. Completely excl. furnished; fine cement basement; furnace; elec. ref.; mah. boat; pier; seawall. Inspection July 14 and 15. $10,500. Euclid 153.

MUST SELL—WATERFRONT
Large beautifully wooded high lot on scenic part of Fox River; will sacrifice for $850; easy terms to responsible party. Address N T 103, Tribune.

WATERFRONT LOT
Will sac. heavily wooded, about an acre in size; safe sand beach; good fishing; short walk to town; R.R. 2 hrs. ride. ADDRESS N G 459, TRIBUNE.

LAKE GENEVA—Real log cabin, elec. lts. and refr., running water and bath. On large wooded area; 2 screened porches, 2 fireplaces. MERRIMAC 1834, after 11 a. m.

DELAVAN Lake—4 room furnished cottage, 2 screened porches, on 2 lots on hill; electricity, water; fruit and shade trees; $1,950. Bel. 2664.

ALL mod. 5 rm. cott., knotty pine walls, new maple furn. thruout, new Frig. and gas stove. Inq. Mrs. Jack Gustafson, c/o Ackerman Hotel, Twin Lakes, Wis.

WISCONSIN—Attractive 6 rm. modern home overlooking lake in beautiful and exclusive Wywood; unusual. Particulars, Hans Dietrich, Twin Lakes.

MODERN 5 rm. sum. hse., on S. Wis. lake, cab. kit., run. water, gas, completely furn., beau. landscaped, ven. blinds; $3,750. Bit 2564.

LAKE GENEVA home—Glenwood Springs, Fontana; completely furnished 7 r., 2 b. lake front home; pier No. 116; $13,000. Tel. Rockford M. 1544.

LAKE lot—60x125; only $295; terms. 45 mi. N.W. Address N L 351, Tribune.

REAL ESTATE—FARM LANDS

Colorado

RANCH AT PENROSE, COLORADO.
110 acre ranch, approximately 20-25 acres in apples—Jonathan, Delicious, and Winesaps. Beautiful six room house, double garage and caretaker's home. Telephone and electricity. Ranch situated on main state highway 31 miles south of Colorado Springs and 26 miles west of Pueblo, Colorado. Hunting and fishing in your back yard. Average income $5,000 to $10,000 per year. Price $32,500. Contact Frank Fernandez, P. O. Box 3557, Phoenix, Arizona.

Florida

SMALL BAYSHORE FARMS, $300; E-Z terms. Address W 523, Tribune.

Illinois

190 ACRES, FARM AND COUNTRY HOME in a lovely location 35 miles southwest of Chicago; 2½ miles to Rock Island station; modern 2 story owner's home, set in 3 acres beautifully landscaped with all kinds of flowering trees and shrubs; all kinds of bearing fruits, grapes, and berries. Ready to move in and enjoy summer; 6 room farmer's house, all good buildings, concrete cow yards; 40 acres of wood with spring fed creek; balance good work land, all limed and producing good crops. This is a real home and a good farm for investment. PRICE $45,000. For appointment to show PHONE SOUTH SHORE 7300.

165 ACRES farm—Good improvements 26 mi. West. Near Transportation. 280 acres dairy and stock farm near Roselle. Good land and improvements. $210 an acre. 40 acre country estate and farm combination near Roselle. This is a dandy. Immediate possession. Address Box 423, Bensenville, Ill., for appointment.

142½ ACRE estate—9 room home with all conveniences; barn for horses and 30 cows; new cement silo; other buildings; very best soil; fronts black top pavement; standard school at corner of property; in Wheaton High School District; 3 blocks depot; illness forces sale. ARTHUR L. WEBSTER, REALTOR. WHEATON, ILLINOIS.

56 ACRES on Milwaukee-av.; sell 1 to 5 acres; 6 miles north of Milwaukee-av. street car, 2 miles to Glenview; sale sign is on property; price $650 per acre. See me on property from 12 to 7 p. m.; 10 per cent off for cash. Owner Wm. Lumpp, 5206 Hoffman-st., Skokie, Ill. Phone Skokie 71.

80 ACRES—Fertile land, on paved highway; beautiful Fox River valley; excellent barn and bldgs.; 9 rm. modern house, furnace and basement; all insulated; reasonable. Owner, John Phannenstill, Route 120, 2 miles east of McHenry, Ill. Phone McHenry 690-M2.

147 ACRES—45 mi. S. of Chicago; good soil; well improved; elect. in bldgs.; on hiway; a real farm; owner retiring. Call or write John E. Higgins, 5546 S. Spaulding-av. Hem. 0015.

5 AC. farm—Mod. 5 rm. ranch house; compl. plumb., gar., lge. pltry. hse., 25 fruit trees; 3 mi. to IC, 3 mi. N. of Monee on hwy.; $11,600, ½ cash. Shown by appt. Phone Tinley Pk. 613.

15,000 SQ. ft. of land—Suitable for raising chickens; 38 min. West of loop; full pr. $395, payable $10 mo. Address N K 430, Tribune.

7 ACRES—Ideal for chicken, duck, or vegetable farm, includ'g 2 acres spring-fed private lake; swimming and fishing. Call at 1614 W. 55th-st.

160 ACRE farm—Dairy district; McHenry county; elec.; extra large dairy barn; 10 rm. hse. and other farm bldgs. Phone Pla. 2013, after 6 p. m.

NR. Barrington and Libertyville—340 ac. Can div. Best soil. 2 sets of bldgs. Will exchange. Address N H 509, Tribune.

85 ACRES—10 miles west of Kankakee on R. 17, corner of Warner Bridge-rd.; $125 A. M. Hess, 3757 Belden-avenue.

Indiana

2½-80 ACRE BARGAINS—Some low as $47 per ac.; only $100 down. Pullman 4000. Evenings, Cedar. 6590.

Michigan

140 ACRES in Michigan—100 miles from Chicago, on beautiful lake; nine room house; basement barn, silo, large hen house; shows good return on investment; excellent tenant in charge. Address B G 37, Tribune.

20 ACS. on beaut. St. Joe river, S. W. Mich.; with 330 ft. frontage; part wooded; nice 3 rm. cottage with lge. porch; some fruit, gd. soil. Barg.; only $3,250, ½ c. Address M H 88, Tribune.

24 A.—1 mi. fine town, S. W. Mich.; var. fruit; good bldgs.; elec., run. w., 850 chicks, tools, crops; $6,500, ½ ca. ROESSLER, 53 W. Jackson. Har. 6737.

100 AC.—9 rm. house; loam soil; barn; timber; $3,500, ½ cash, $30 mo. Erwin Tinney Co., Fremont, Mich.

20 ACRES—About 4 mi. north of Saugatuck; $1,100; on U. S. highway 31-A. Address N L 244. Tribune.

180 ACRE farm and machinery equipment, 8 rm. house, barn, etc.—In Three Rivers; best cash offer. Eng. 0494.

Minnesota

120 ACRES nicely timbered land, northeastern Minn., Cook county, 3 mi. from Lake Superior north of Hovland. Good roads; ideal hunting and fishing. Owner Hussey. Ran. 9778.

Missouri

FOR SALE.
A REAL FRUIT AND DAIRY FARM
100 acres, all fenced and cross-fenced—40 in cultivation, 400 to 500 Elberta bearing peach trees, some other fruit; 4 room dwelling; metal roof; 2 porches, cistern on back porch; sun kitchen; barn, good chicken house, 12x70 ft. frame, metal roof; brooder house; well in yard; pool near barn; R. F. D.; ½ mile to school, 1 mile to church; have signed for REA; 4 miles from town; possession Jan. 1, 1946. Come and look at it — you will like it. Price $2,500; cash and terms. Shemwell & Doherty, Owners. Doniphan, Mo.

Wisconsin

RAILROAD land grant lands, $4-$5 per acre for good farm land adapted for dairying, live stock, and grains; good roads, water, towns and markets. Send for booklet No. 5, R. S. Claar, Land Dept., Soo Line, Minneapolis, Minn.

MODERN DAIRY FARM.
220 ac.; bldgs. and fencing new; about 65 mi. from Chicago. Call Monroe 0007. Mr. Wright, owner.

200 AC.—Price. co., on state hwy.; bldg. timber, good soil, hunting and trapping, nr. lake and river fishing. Pr. $1,200. ADDRESS W 438, TRIBUNE.

DAIRY FARM—In the heart of Dairyland; 80 acres; mod. bldgs., elec., run. wtr.; 4 mi. Withee, Wis. Hinsdale 502W.

FOR SALE—200 A. productive dairy farm in Central Wisconsin. H. F. RUNZHEIMER, R. 2, COLBY, WIS.

70 AC.—Near town; bung., compl. plbg., elec., furn.; silo; crops, oats 90 bu. A.; $5,500; owner. Cap. 0230.

10 ACRE farm for sale—With tavern. Good place for retired man. John Loferski, R. 1, Box 141, Thorp, Wis.

Miscellaneous

SPECIAL—160 acre going farm, only $950, including family cow, doz. poultry, team, harness, wagon, plow, tools, with immediate possession! Scenic North Arkansas; private road, only 1½ mi. state highway, 2 small settlement; 50 cultivated, balance woodland pasture with spring, mostly rail fencing, home timber, plenty firewood, fair bearing fruit, 40 peaches, 6 apples, 6 pears, 6 plums; 3 rm. fair house, fireplace, porches, good well, pleasant valley view, 30 ft. fair barn, spring and well, fair poultry house, smokehouse; taxes $7 last yr. Act now for this bargain; only $950 equipped; $500 down! See free summer catalog Ozarks to the Northern Lakes. United Farm Agency. 7-X S. Dearborn. State 7975.

STROUT'S FARM CATALOG.
The BLUE book—bigger than ever! 132 pages — 1,263 bargains Florida, Michigan, Wisconsin, Illinois, California, Oregon and 19 other states. MAILED FREE. STROUT REALTY, 7-J S. Dearborn-st., Chicago 3. State 7975.

POULTRY, CHICKS, & EQUIPMENT

ORDER YOUR CHICKS NOW.
Limited amount of baby chicks left, but still getting over 10,000 a week. ORDER for this wk. or later deliver. CALL OR COME IN. NORTHWESTERN FLOUR & FEED CO. 4866 MILWAUKEE-AV. MUL. 2080.

11,000 CHICKS—ALL BREEDS.
Also feeders, fountains, and brooders. Valentine Poultry & Equipment Co., 568 Washington-blvd. Dea. 0786-5768. Open Tuesday and Friday till 9. Closed Sunday.

FOR sale—Broiler chicks by the 100 or 1,000. J. T. Thompson, Hope, Ind.

POULTRY, CHICKS, & EQUIPMENT

Farm Materials & Equipment

GARDEN TRACTOR—"KINKAID"; complete with all tools, including plow. Exc. cond. Call Euclid 9245, Oak Park.

REAL ESTATE WANTED

SELL ACT NOW SELL
Get top price for your property. Call valuation dept. for quick action. 4 offices, 34 salesmen in Cook county. Satisfied clients our best advertisers.
C. T. MOORE REALTY CO.
Member Chicago, Evanston, Oak Park Real Estate boards.
1 N. La Salle, Rm. 1419. Ran. 4260.

NEW YORK BUSINESS EXECUTIVE WISHES TO RENT FURN. 6 OR 8 RM. HOUSE IN NORTH SHORE VICINITY FROM JULY 20TH TO SEPT. 5TH. BEST REFERENCES. WILMETTE 6420.

HAVE $500 dn. paymt. for 6-rm. house near public school and trans., S. or S. W.; pvt. party; poss. by Sept. 1; good condition. Address W 434, Tribune.

HAVE more than 100 buyers for bungalows and 2 flats—North or Northwest. METROPOLITAN REALTY. 4103 Milwaukee. Mulberry 1213.

WANTED—FOR CASH
N., N. W. side bungalows; 2-12 apts. DIRKS CO., 1166 Diversey. Lak. 1410.

BY SEPT. 1—Lake frtg., imprvd. prop. Van Buren or Berrien Co's.; will consider good imprvd. acreage. L. D. Engle, Rt. 1, Hartford, Mich.

WANT—Frame cottage or residence or brick bungalow for cash; N. W. Chicago. Address N R 403, Tribune.

HAVE outlet for cheap lands any place in U. S.; mail tax receipt; give cash price. Realtor, P. O. Box 326, Chicago.

SELL YOUR HOUSE TODAY
CALL CENTRAL 2470 NOW.

SO. SHR., Avalon—5 or 6 rm. bung. or res.; good cond.; cash. Dor. 9835.

LOT in Lombard—Will assume taxes and assessments. Address N L 335, Tribune.

QUICK cash deal—Bungalow, house, flats, bus. property. Garvin, Central 3819.

CASH buyers for homes and apt. bldgs. Large or small. Phone Dea. 1770.

CASH for your property, vacant or improved. North or Northwest. Ave. 4710.

WANTED to buy—Hse. in St. Felicitas' or Lady of Peace Parish. Riv'dale 1538R

BUILDER—Wants lots or acres; N. or N. W. Address N G 423, Tribune.

WANT bungalow or 2 flat, south of 71st-st. All cash if suitable. Rad. 6603.

CASH for bldg. with rmg. hse. or suitable for rmg. hse. Address W 290, Tribune.

HAVE cash buyers—South side properties. McCLUN, 217 W. 63d-st. Wen. 1844.

5 OR 6 rm. house wanted—N. or N. W. close to tr. Address N L 368. Tribune.

REAL ESTATE FOR EXCHANGE

WILL trade 2 choice apt. bldgs.—Gd. cond.; ideal locs.; 80 units, 4-5 rms.; inc. $53,000; equity $180,000; want 1 gd. bldg. around $250,000 with small mtge. H. N. Lustig, 111 W. Monroe.

WILL consider exch. 22 mod., white, unfurn. apts.—Net $3,600 yr. over-all; for clear smaller bldgs. or cheap lands. Call 1-2 p. m. Kenwood 7915-06.

REAL ESTATE—LOANS, MORTG'S.

MORTGAGE LOANS.
4, 4½ and 5% monthly and semi-annual payments. South Side property. CALL MR. PEARSON, Republic 5000. JOHN McCARTHY & CO., 2406 W. 63d.

GET OUT OF DEBT
$500 in debts cost only $3.80 per mo. MORGAN CREDIT ADJUSTMENT CO. 20 E. Jackson-bl., Rm. 1309. Wab. 5487

MONEY AVAILABLE.
Conventional and FHA Mortgages.
PROMPT SERVICE.
BEESLEY, 4219 Irving Pk. Pen. 2726.

WILL make or buy 1st mortgage on good South side imprvd. property. Low rates. W. L. SHARP & CO., 237 W. 63D-ST.

80% LOANS made quickly—No delays. Banach, 2131 N. Rockwell. Hum. 4823

80% LOANS—24 HOUR SERVICE. Central Mtge. & Invest. Co. Sta 5802.

WE help you buy your home if you have not enough cash to pay dn. Dea. 3010.

MISCELLANEOUS

For Sale

SELLING OUT GOVT. SURPLUS. NAVY LIFE PRESERVER BELTS, $1. METAL BOXES 9x3x5, 5c.
Railroad chisels, 50c; inkwells, 3 for 50c; 1st aid metal boxes, 3 for 50c; crowbars, 50c; wrecking bars, 50c; pliers, 50c; 3 drills, 50c; scales, 50c; goggles, 50c; hammers, 50c; picks, 50c; shovels, 50c; wedges, 50c; sledges, 50c; saws, 50c; caps, 50c; mess kits, 50c; 40 mm. shells, 2 for 50c; brushes, 3 for 50c; wire cutters, 50c; padlocks, 50c; masks, 2 for 50c; leather belts, 2 for 50c; face plates, 3 for 50c; fire cutting, 50c; bull points, 3 for 50c. ANY 3 LIKE 50c ITEMS, 2 FOR $1. R. & W. Surplus Co., 1110 S. Michigan

CARTONS
Offer 10,000 R. S. C. 19x9¼x14; 400 lb. test; solid fibre, new, printed; made to carry 2 square 5 gal. cans. Also large quantities of following items:
12⅛x12⅛x3¼—200 and 275 lb. test.
12⅛x12⅛x4 —200 and 275 lb. test.
12⅛x12⅛x4¼—200 and 275 lb. test.
12⅛x12⅛x5 —200 and 275 lb. test.
12⅛x12⅛x6 —200 and 275 lb. test.
OTHER SIZES ALSO AVAILABLE.
RAY PAPER CO.,
201 N. WELLS, CHICAGO, 6, ILL.
CENTRAL 3650

7,000 15/16" DOWELS, 18" TO 36" LONG, ASH AND MAPLE. 1" x 1" AND 1" x 2" GRADE STAKES.
A. & A. MFG. CO.
525 N. NOBLE.

SURPLUS STEEL
50 tons, 13 ga., 28x96 H. R. P. sheets. 25 tons .033x2 15/16 soft C. R. strip. X coil 20 tons .036 x 3 13/16 soft C. R. strip X coils. 150 tons .410x .460 SAE 1020 C. D. X coils. Nolder Steel Co. Spa. 3023.

USED BUS BODIES
Waterproof, fireproof construction. Ideal for trailer camps, emergency housing, lunch counters, etc. Inside dimensions, 28 ft. 6 in. long, 7 ft. 4 in. wide, 6 ft. 3 in. high. $195. Terms. WARSHAWSKY & CO. 1900 S. State.

MOTOR BUS SEATS
Cushions, bodies, glass, misc. parts; can be used for porch, garden, house, or den furniture; bargain. Martin Auto Parts, 2046 Dominick-st. Div. 2772.

APPROXIMATELY 5,000 ft. used battleship linoleum. Good condition; 45 venetian blinds, 2 Humphrey gas unit blower heaters. Liberty Loan Corp., 209 N. La Salle-st.

10,000 POUNDS of assorted scrap, plexiglas, and lucite for sale; 15c a pound, F. O. B. Detroit, Michigan. Mrg. Engineers, Inc., 340 West Woodbridge-st. Ca. 2007.

HEAVY duty Black & Decker electric drilling machines, automatic fenders, all types electric shavers. 4714 S. State-st. Liberty Pawn Shop.

PLATFORM AND HAND TRUCKS, WHEELS, CASTERS, AND CONVEYORS. Send for catalog. Dept. T. 447 S. Halsted-st., Chicago. State 5675.

SEVERAL hundred new corrugated cartons—36" long; ideal for cartoning rolls up to 11" diameter. Price reasonable. CALL COLUMBUS 1320.

MURPHY DOUBLE roll-away bed, used 3 mos.; Frigidaire, old style, about 3½ ft. Whitehall 4477.

FREEZER CABINETS.
DOM., COMM., NEW HAAS & CHRISTIANSON, 2700 W. DEVON. SHE. 2211.

FLUORESCENT FIXTURES.
Latest industrial and commercial mod. PARAMOUNT, 412 N. Clark. Del. 3978

FOLDING BOXES MADE TO ORDER—Immediate delivery; plain or printed. Ray Mertz & Co., 525 S. Dearborn.

FANS. A.C.-D.C.
CIRCULATING AND EXHAUST.
6406 N. WASHTENAW. AMB. 3828.

COMPLETE beauty shop equipment, like new; used one year. Address N G 508, Tribune.

100,000 LBS. 17 St. Aluminum, 1½ in. round. No priority required. Herco Eng. Co. Sup. 5122.

ARCADE equipment; also 2 recording machines, complete; 1 bottle Frigidaire. Penny Arcade, 315 E. 47th.

2 35-TON hydraulic jacks, 1 3-ton chain hoist. 415 N. Aberdeen.

HEARING Aid—Sonotone, recent model; $50 cash. Ph. Euclid 5194 aft. 6 p. m.

FANS—LOW AND HIGH PEDESTAL—2452 W. DIVISION.

CREEPING BENT GRASS CUTTER—3184 N. RACINE.

FANS—Adjustable floor stand type; no priority. Mulberry 4154.

HEARING AID—Western Elec.; reasonable; selling account death. Ran. 6182.

H. O. MODEL RAILROAD. 8219 S. Laflin. Stewart 3818.

SHOE repair equipment—Lost lease; sell quick. 1743 E. 71st-st. Hyd. 7506.

USED STEEL LOCKERS—1615 S. KOSTNER-AV. LAWNDALE 9144.

ELECTRIC FANS—AUS. 5885.
AC-DC high and low. 4636 Wash.-blvd.

3 ELECTRIC fans, typewriter; in excel. cond.; reas. Moh. 3300, Apt. 502.

25,000 CORRUGATED cartons 11x9x8. Many other sizes. Haymarket 4021.

BACK BAR. APPLY 4711 W. MADISON.

Wanted

WANTED—Old Singer sewing machines, $10 up; old ice boxes, $1 up; old bath tubs, $5 up; old vacuum cleaners, $2; old coil bed springs, $1; mattresses, sinks, etc. Call Humboldt 8906. Eves., Armitage 5357.

WANTED to buy—A midget battery portable [Minimax battery type preferred]. Write air or V-mail description, price. 1st Lt. Byron B. Burns, 01080605, A. P. O. 21084, Care of P. M. San Francisco.

WANTED to buy—250 feet of 4 inch cast iron double hub soil pipe at 50c per foot. C.O.D. or certified check. Also, 25—4 inch cast iron soil elbows. James J. McGowan, 830 N. Sheridan-road, Peoria, Illinois.

WANT 16 ga. [.051 in.] 3 S. O. alum. sheets or strip 12 in. or wider. Up to 65,000 lbs. METAL SPECIALTIES MFG. CO. 3200 W. Carroll. Van 6600, Miss Martin.

WANTED—Home spray paint unit; prefer Miller & Simons. Also Singer sewing machine motor. Call Mr. Osorio, Whitehall 2340.

WANTED—Approx. 1,000 ft. 8 ft. Cyclone fence in good cond. Henry C. Grebe, 3250 N. Washtenaw. Key. 8300.

BEAUTY EQUIPMENT WANTED.
1 piece or whole shop. Call Drexel 0870 for free estimate. No obligation.

LAMP mnfr. wants snap-on boudoir shades—Any quantity. Lak. 1693.

TRUNKS, wardrobe, packing and fishing tackle. Longbeach 8299.

WTD.—Wardrobe, pack. trunks, and lugg. Uncle Max, 675 N. Clark. Del. 2578.

SPORTING GOODS

WANTED to buy—New or used fishing equipment; tackle, rods, reels, lures, and tackle box; by private party. Please submit items and prices for sale. Mr. Peters, 1228 W. Monroe-street.

NEW Kroydon mod. 76 matched set, 10 stnless. steel irons, 3 Jones' stnless. woods, bag, $150. Mashek, Cen. 4569.

NEW TENTS.
Large selection; all sizes; limited quantities. 1708 S. Halsted. Seeley 8437.

FISHING outfit—Complete, $85. John Gross, 3932 N. Sacramento, 2d flr.

FLY ROD, GOLF CLUBS, 8 irons, 2 woods and bag. MIC. 6357, eves.

COLLECTIONS

COLLECTION—United Mercantile Service. Rm. 720, 139 N. Clark. Sta. 4181.

MUSICAL INSTRUMENTS

Pianos and Organs

GOOD used piano—$35 on 30 days' free trial, with minimum payment terms of $1.50 wk.; the smallest standard sized piano keyboard; full 88 note; free delivery Fireproof Private Piano Warehouse No. 39, S. Ashland-av. at 39th-street. Open until 9 p. m.

SPINET styled pianos—Converted and reconditioned; exceptional values, from $245 up; monthly terms. Trade ins accepted.
RUDOLPH WURLITZER CO.
111 S. Wabash. Andover 3322.

STUDIO TYPE SMALL UPRIGHT. Ideal for beginner; fine make; beautiful mahogany, specially priced at $125, due to lack of floor space. Other fine uprights from $55. GULBRANSEN Factory, 820 N. Kedzie.

USED GRAND AND UPRIGHT PIANOS
Used grand pianos .... $495 up
Used upright pianos .... $135 up
NOW ON SALE.
Kimball Factory, 2611 S. California. Open daily, 9:30 a. m. to 5 p. m.

JULY clearance sale of fine grands and spinet style pianos from $295. ATLAS PIANO CO., 1952 Irving Pk.-rd. Open Tuesday, Thursday, Saturday eves.

USED SPINET.
Also a limited number of New Pianos now available for immediate delivery. BALDWIN PIANO CO., 323 S. Wabash.

FINE Baldwin grand, beau. tone, at big sacrifice. North Shore Piano Mart, 6230 Broadway. Open Tues., Thurs. eves.

SACR.—Steinway, Vose & Son, grands; like new; also Adams & Schaaf midget and 75 uprights. 6242 W. Grand-av.

PIANO upright—Good cond. 2534 Devon. Sheldrake 3359.

STORY & CLARK spinet, bleached mahog. Exc. cond. $425. Frs. 8478.

SCHULZE cabinet grand and bench, mah. $250. 1642 W. 67th-st.

NEW Spinet Piano, $334. Also Steinway Grands. Victor Warehse., 4809 Lake.

UPRIGHT piano—Oak finish; rebuilt by Kimball; $100. Whi. 5620, Apt. 105.

FOR sale—Grand piano; Baldwin make; excel. cond.; leaving city. Sou. 1732.

MODEL M. Steinway mah. grand—Barg. MOIST PIANO CO., 5509 Broadway.

UPRIGHT—Used by voice student; $40. DREXEL 0065.

GULBRANSEN piano for sale. Best offer Wentworth 7145. After 6 p. m.

Miscellaneous

120-BASS, black, streamlined accordion—9 tone changes. Reasonable. Must sell imm. Cicero 4278. 6111 Cermak-rd.

PRIV. party selling pre-war Slingerland Radio King, No. 88, drum set, comp.; $150 cash. Edg. 0719.

1 E-flat alto saxophone—Silver; 1-C melody brass; reasonable. Schendel, 627 Surf, eves. 8-10.

NEW YORKER Hawaiian guitar; with case and amplifier. Call Kedzie 1125.

ACCORDION—120 bass. Italian; good cond. $85. 754 N. Damen, 1st floor.

ITALO Amer. accordion—4 and 5 reeds, 120 bass, $300. Rep. 1049. 5250 Justine.

METRONOME—Like new. Address N T 287, Tribune.

CONCERT violin—Della Costa 1740, mag. tone; 2 guars. Sac. Alb. 0343, a. m.

FOR SALE—Piano Accordion; 120 bass; good condition. 2234 N. Keeler.

Wanted

PIANOS WANTED
FOR CASH
UPRIGHTS
PLAYERS
GRANDS
MERRIMAC 4026
ANY STYLE HIGHEST PRICES
CITY-WIDE SERVICE
Simonson Piano Co.
Chicago's Oldest Used Piano Dealer.
AUSTIN 3023

PIANOS WANTED
CALL
WENTWORTH 8724
HIGHEST PRICES
PAID FOR
UPRIGHTS—PLAYERS
SPINETS—GRANDS
We Go All Over

PIANOS WANTED
BEST CASH PRICES
GRANDS, SPINETS, MIDGETS, UPRIGHTS, AND PLAYERS
COLUMBUS 8200
Voss & Weeg Piano Co.
5665 W. MADISON
CALL US FOR SQUARE DEAL.

PIANOS WANTED
Highest Cash Price
OUR BUYERS CALL ANYWHERE IN CHICAGO AND SUBURBS.
Cash Immediately
Dorchester 0911-0839

CHICAGO PIANO EXCHANGE
WILL PAY ATTRACTIVE PRICES FOR GRAND PIANOS
PLAIN CASE UPRIGHTS
KEYSTONE 2221
Chicago's largest used piano dealers.

PIANOS WANTED
UPRIGHTS, PLAYERS AND GRANDS. TOP PRICES. CASH AT ONCE.
Lincoln 1470-1480
RADCLIFFE 3626

PIANOS WANTED
ATLAS PIANO CO.
DIVERSEY 2283
SOUTH SHORE 7411
ROGERS PARK 2894

MIDWEST PIANO CO.
Will Pay Top Prices.
For grands, uprights, and players.
VINCENNES 0076-0803.

CASH FOR PIANOS
Top prices. All makes and all types.
BOULEVARD 2300

ACCORDION WANTED
from PRIVATE PARTY.
SEELEY 8475.

WILL PAY HIGHEST PRICES
FOR USED GRAND PIANOS.
Any make, any cond. MER. 2811.

1,000 ACCORDIONS WANTED
AT YOUR PRICE. CALL OTTO.
Web. 2540. Eves., Sec. 5915.

WILL PAY HIGHEST PRICE
FOR YOUR PIANO.
SHELDRAKE 8414

WANTED—STEINWAY GRAND or will consider other good make. Pay good price. JUNIPER 2121.

WILL pay cash for grand or midget upright piano. Bayport 2422.

CASH FOR YOUR OLD PIANOS AND FURNITURE. CALL DREXEL 5398.

PLEASE SELL ME YOUR PIANO—NAME YOUR OWN PRICE. KEYSTONE 9510.

WANTED—Used grand or spinet piano from private party for cash. Aus. 4928.

WANTED—Steinway or other gd. make grand. Amb. 1308 after 6, or Sun.

MUST have good piano immediately. Name your own price. Graceland 3161.

WANT—Grand, Spinet, or small upright. LAKEVIEW 5498.

I NEED a plain case upright or grand piano. Name your price. Hyd. 1941.

WANTED—Upright piano, plain case, from private party for cash. Shel. 5797.

WILL pay cash for good used accordion; any size. Mr. Richards. Rockwell 8840.

WANTED—Grand or small upright from priv. party. Have cash. Diversey 0648.

BUSINESS DIRECTORY

SPECIAL RATE TO CALIFORNIA
MOVE FULL OR PART LOADS
UNION VAN LINES, INC.
155 N. Clark, Rm. 907. Cen. 1591.

MOVING.
CALIFORNIA AND WEST COAST.
Low rates; complete service.
MONARCH SHIPPERS, INC.
236 N. Clark-st., Rm. 400. DEA. 1577.

MOVING full, part loads—Coast to coast. Lowest rates; Wis., Mich., Ind., Ohio, Mpls., all points. Wallen Van Lines. 6908 N. Clark. Rogers Park 3869.

PAINTING and decorating—Outside and inside. Good work. Good service; South of 63d-st. Call betw. 8 and 11 a. m. Hem. 6644. Johnson Decorating.

MOVE anywhere—Save 25%, no crating. GENERAL MOVERS. MONROE 4870.

AUTOMOBILE LOANS

AUTO AND TRUCK LOANS
COMPLETE IN 15 MIN.
BRING TITLE.
Highest Appraisals—Maximum Cash.
NO CO-SIGNERS.
We make personal and salary loans.
CREDIT LOAN CORP.
305 S. Racine. Monroe 5354.

Borrow Money on Your Car
$50 OR MORE IN 15 MINUTES.
Quick, friendly service.
Also 2D MORTGAGE LOANS on cars.
NEWBERRY LOANS, INC.
1025 N. CLARK. WHI. 8004
7850 S. HALSTED. STE. 9300
4150 IRVING PARK-RD. AVE. 4545

We finance individuals
buying cars from priv. parties
WINTER-HIRSCH
1842 S. Michigan. Calumet 4290

WE FINANCE CAR PURCHASES
AUTO BROKERS ACCEPTANCE CO.
1647 S. PULASKI. CRAWFORD 1647.

MOTORCYCLES AND BICYCLES

1943 INDIAN
Gorke. 3647 Wayne

1934 HARLEY-DAVIDSON 74—Good condition. Yards 3465.

INDIAN 4—Excellent condition. Good tires. Best offer. Glenview 128.

1938 INDIAN—'45. Call NEWCASTLE 5520, 1-4 P. M.

1939 INDIAN No. 45—Exc. cond.; fully equip.; buddy seat. 11160 Esmond.

AUTOMOBILES FOR SALE

Don't You Believe It?
We're Selling 'Em
and Cheap, Too!
Save $100 to $1,000
BECAUSE [1] We're out of the high rent district.
BECAUSE [2] We don't need fancy trimmings or high pressure salesmen.
BECAUSE [3] You don't pay for silk curtains, marble floors.
WE WHOLESALE
All Makes All Models
'39's—'40's—'41's—'42's
CONVERTIBLES
164 AUTOMOBILES
BELOW CEILING.
DRIVE A CAR HOME TODAY.
'42 Packard Clipper sedan $1,769
'42 Stude. Pres. sed. cpe $1,720
'42 Ford 2 door sedan, heater ..$1,175
'42 Plym. 2 door sedan; heater ..$1,236
'42 Willys sedan, 4 door $1,102
'41 Packard club coupe $1,579
'41 Chrysler N. Y. sedan $1,842
'41 Hudson 4 door sedan $1,144
'41 Bantam Station Wagon $680
'40 La Salle 4 door sedan $1,426
'40 Stude. 2 door sedan $1,090
'39 Buick Roadmaster 4 dr. sed. $1,340
7 PASSENGERS
'41 Chrysler Crown Imp. sed. 8..$2,395
'37 Plymouth 7 pass. sedan $495
CITY
1718 SOUTH STATE
OPEN EVERY DAY TILL 7 P. M.
CLOSED SUNDAY

C-U-R-T-I-S
'42 Fd. cp. $1,158 '39 Cad. sd. $1,075
'42 Hud. s. $1,261 '39 Ply. sd. $667
'41 Nash s. $1,062 '39 Dodge sd. $750
'41 Dge. s. $1,242 '38 Chev. sd. $595
'41 Buick s. $1,350 '38 Buick sd. $726
'41 Mer. c. $1,296 '38 Dodge sd. $650
'41 Plm. cp. $942 '38 Pont. sd. $678
'41 Stu. c. $1,395 '37 Buick sd. $495
'40 Ford. cp. $822 '37 Olds. sd. $465
'40 Willys sd. $678 '36 Dodge sd. $395
Fully Guaranteed
7406 S. HALSTED
OPEN EVERY DAY TILL 9 P. M.

3333 N. ASHLAND
Lots of Cheap Cars
3333 N. ASHLAND

BUICK 1940 7 PASS. SEDAN
Rad., htr., w. w. tires, side mounts. This car belongs to one of the largest estates in Indiana; Has been brought to Chicago for quick sale, $1,875. Will take trade or terms to suit. 7057 Stony Island-av.

BUICK—'38 convertible 5 pass. sedan; excellent tires; new top; radio, heater. Price $1,385.
NORTH SIDE PACKARD.
1809 DEVON-AV. BRI. 3100.

BUICK—'41 90 SEDAN.
This beautiful 7 pass. sed. shows the excel. care it has had; radio, heater, white wall tires, etc. $2,987. Foley Motor Sales, Rog. 5035 or Wilm. 5030.

BUICK—'40 sup. 4 d. sed.; r., h. $1,145
Buick—'39; 4 dr. sed.; r., h. $885
Buick—'38; 5 pass. sed. $545
BRADY, 6323 S. ASHLAND.

BUICK—'34 4 dr. sed., gd. cond. and motor; $300. 1434 Adams. Hay. 8612.

BUICK—1940 4-door sedan; radio, htr.; $1,050. Phone Portsmouth 8324.

BUICK—'40 4 dr. sed.; rad., htr.; except. shape; $1,060. 4748 W. Chicago-av.

BUICK—'39 sed.; gd. motor; r., h.; good tires; $595. Gas sta. 71st-Stony Island.

BUICK—'34 4 dr. sedan; gd. condition, no rust; $300. Belmont 7192.

BUICK '39—2 dr. sed., rad., htr. $834. 1025 N. Clark. Whitehall 8038.

BUICK—'39 sedan, 7 pass. $1,675
8959 S. ASHLAND. BEV. 7440.

BUICK—'38 Special 4 dr. sed.; rad., htr. $740. 3939 WASHINGTON.

CADILLAC—1942 Fleetwood 75 5 pass. sedan; radio, heater; hydramatic drive; perfect mechanical cond. $3,660. No rationing certificate required. Ben Feferman Motor Sales, 602 S. Michigan-av., South Bend, Indiana. Cadillac Distrib. Phone 38236.

CADILLAC—1939 SED. 7 PASS. $2,175
CADILLAC—'39 SED. 60 SPEC. $1,775
8959 S. ASHLAND. BEV. 7440.

CADILLAC—'37 7 passenger; Fleetwood body; 4 like new tires; good for taxi service; private party. Ph. Ran. 9770.

CADILLAC—'38, model 61, 4-dr. sedan; radio, heater, w. w. tires; exc. cond.; $1,145. Call Geo. Fleck, Est. 3336.

CHEV—'41 station wagon; 6 ply tires, heater; good condition; $1,065. 3216 W. Flournoy.

CHEVROLET—'41 4 dr. del. sed.; r., h.; good running cond.; perf. tires; $1,113. 3520 ARCHER-AV.

CHRYSLER—'39 4 dr. sed.; rad., htr., defroster, overdrive; orig. paint and tires; A-1 cond.; priv.; $844.80; can be seen at 3336 W. Madison, rear. F. Davis.

CHRYS. 6, 1940, SEDAN, $895
ROYAL 4 DOOR; RADIO, HEATER.
BIRD-SYKES, 2235 S. Michigan

CHRYSLER—'38; 4 dr. sed.; 6 cyl.; radio, heater $725
BRADY, 6323 S. ASHLAND.

CHRYSLER—'36 6 cyl. overdrive, 4 dr. sedan; old and new engines [both out]. $250. 1439 N. Monticello [6-8].

CHRYSLER—'37 sedan; only $395
8959 S. ASHLAND. ALWAYS OPEN

CORDS—ALL TYPES, SUPER CHARGED AND STANDARD.
CORD PARTS AND SERVICE.
7320 STONY ISLAND.

CROSLEY—1942 convertible sedan; good cond., new top. No OPA cert. necessary. Our price, $630, terms, trade. WALTON, 2301 S. MICHIGAN.

DE SOTO—'39 2 dr. sedan; in very good condition; $695. Kedzie 6799.

DE SOTO—'37; 4 dr. sed. $345
BRADY, 6323 S. ASHLAND.

STATION WAGON
Dodge—1936; very clean $895
ESSERMAN MOTOR SALES
Dependable Dodge Dealer.
6130 Cottage Grove. Mid. 0506

DODGE—1941; 4 dr. sed.; rad., htr.; fluid dr.; low mileage; will trade; must sell; $1,344. Normal 2177.

DODGE—'41 4 dr. de luxe sedan; fluid drive; excellent condition; $1,218. MOSS, 6727 S. WESTERN.

DODGE—'36 4 dr. sed.; good condition; $325. 6347 S. Halsted.

FORD '42 super de luxe station wagon—8 pass., htr., excel. tires, motor just overhauled and guar. Must sell, $1,795. 2473-91 Milwaukee.

FORD—'42 super deluxe, 4 dr. sedan; very good condition; $1,254. Call George Fleck, Estabrook 2229.

FORD—'31 sedan; $195; runs beautifully. TERMS; NO CHARGE FOR FINANCING. 2272 Milwaukee.

FORD—'42 de luxe 4-dr. sed.; exc. cond. $1,200. Call Mr. Mauser, Est. 3336.

FORD—'39 Tudor; radio; clean; gd. tires; $625. 1231 S. Pulaski.

FORD—'37 sed.; a real buy $395
BRADY, 6323 S. ASHLAND.

HUDSON—'41 Commodore 8 4-dr. sed., radio, htr.; excellent condition thruout. $1,325. Mr. Mouser, Estebrook 3336.

HUDSON—'42 deluxe 2 dr. sed.; $1,260. Bernard Bros., 1033 Chicago-av., Evan.

LAFAYETTE—'36 4 dr. sedan $245
6618 S. Western. Pro. 8811.

LA SALLE—'37 de luxe sedan; radio, heater; motor good; $450. Laisure. apt. 18, 4507 Dover.

LA SALLE—'38 4-dr. trunk sed.; radio, htr.; in excellent condition; $972. Call Geo. Fleck, Estebrook 3337.

LINCOLN, 1936 V12 LIMOUSINE 7 PASSENGER—For sale to liquidate estate; little mileage; like new set prewar tire 6 ply tires on car; radio and all deluxe equipment; in perfect shape; looks and drives like new; this car belonged to elderly lady and has been in garage most of time since purchase. Price $1,500.00. ADDRESS T 491, TRIBUNE

LINCOLN ZEPHYRS
YOUR CHOICE OF 3.
1940 4 door, rad. and htr. ...$1,548
1940 5 pass. club coupe; htr. ...$1,512
1941 5 pass. club coupe; r., h. $1,951
GLENN E. HOLMES, INC.
30 W. LAKE-ST. Ran. 7171.

LINCOLN 1941 SEDAN
8 PASSENGER
JUST LIKE NEW; $2,850.
BIRD-SYKES, 2235 S. Michigan

LINC. ZEPH.—'41 4 d.; r., h., and o. d. Excellent tires; 100 h. p. Mercury motor; $1,650. Johnson Mtrs. Glen Ellyn 777.

LINCOLN-Zephyr—'41 4 dr. sed.; rad., htr.; good tires, $1,950.
SOUTH CHICAGO BUICK,
8600 COMMERCIAL.

LINCOLN—'39 7 pass. sed. $1,675
8959 S. ASHLAND ALWAYS OPEN

LIN. Zeph.—'38 cl. cpe.; r., h., o'd. $770. Goodrich, 1811 Irving Pk. Wel. 6162.

MERCURY—1939 4-door sedan; $800. Can be seen at 145 E. Grand. Shell Gas Station, Fri. or Sat., Del. 3827.

MERCURY—'42 coupe; heater; exc. tires; $1,343. Beverly 1657.

NASH—1941 "600" 4 dr. de luxe; radio, htr., ovdr., orig. own. car; $1,164.
STALLWORTH MOTOR CO.
7400 STONY ISLAND. HYD. 2500.

NASH—'40 4 dr. sed.; rad., htr. Will consider trade; $966. 2800 Peterson.

OLDS.—'36 2 dr. sed., 6 cyl.; heater, new brakes; new seat covers; looks, runs good; $365. Sun. to 12. Private. Hyd. 1967. 1619 E. 75th-st.

OLDS—1940, 60; 4 dr. exc. tires; want Ford A or B in deal. 511 E. Howard, Pontiac, Ill. Ph. 7281.

OLDS—'38 Opera coupe; rad., htr. See to apprec. $700. Tms., trade. Pla. 6611.

OLDS—'38 sed.; fully eqpd.; exc. tires. $545. Gas sta. 71st-st.-Stony Island.

OLDS—'41 de l. 4 dr. sed.; rad., htr.; practly. new tires, $1,435. Dre. 0890.

OLDS—'35 4-dr. trk. sed.; good tires; good condition; $245. Kedzie 6799.

'40 Packard Sup. Sed.
RADIO, HEATER, OVERDRIVE.
PRICED BELOW CEILING, $1,695.
STUDEBAKER
6335 BROADWAY. SHE. 4690.

PACKARD '39 7 PASS. SEDAN
Rad., htr., side mounts, 6 w. w. wheels, 6 tires, like new; has been in storage for 3 years; will sell now acct. death, $1,824. Trade for smaller car. 1601 E. 71st-st.

PACKARD—'39 convertible coupe; radio, heater, side mounts; car spotless. Price way under ceiling at $1,975.
HILL MOTORS—PACKARD
640 Madison-st., Oak Park.

PACKARD—1937 sedan light 6; radio, heater; bargain price, $435. Apt. 1003, 200 E. Chestnut, eves. or Sun.

PACKARD—1938 super 8 7 passenger limo.; exc. cond.; ideal for taxi cab; $1,495; pri. party. Div. 1469.

PACKARD—'39 convertible club coupe. $1,075. SEDLAC MOTORS, 5026 W. Cermak-rd., Cicero, Ill.

PACKARD—'39 conv. club cpe.; radio; htr.; a beauty; $975; tms., tr. Nev. 6079.

DOYLE MOTORS
WE STILL HAVE
SHOWROOMS FULL
OF GOOD CARS
IN ALMOST
ALL MAKES, MODELS
Immediate Delivery
'42 Ply. spec. de l. 4 dr. sed. ..$1,295
'42 Chrysler N. Y. 4 dr. de luxe sedan; rad., htr., overdrive $2,075
'41 Chevrolet sed.; htr. $1,093
'41 Hudson de l. sed.; r., h. ...$1,169
'41 Chry. Windsor sd.; r., h., f.d. $1,687
'40 Dodge sedan; radio, heater ...$995
'39 Lincoln Zephyr sedan; rad., h. $995
'39 Hudson sedan; radio, heater ..$495
'39 Pontiac coupe; radio, htr. ...$750
'39 Olds. sedan; radio, heater ...$795
'39 Plym. coupe; rad., htr. $575
'39 Studebaker sedan; rad., htr. ..$595
'38 Dodge sedan; radio, heater ...$595
'38 Buick sedan Century; r., htr. ..$895
'38 Packard sedan; radio, htr. ...$595
'38 La Salle club cpe.; rad., htr. ..$795
'37 Packard convertible sedan $695
'37 Dodge sed.; radio, heater $395
'37 Studebaker sed.; rad., htr. ...$395
'37 Pontiac sedan; rad., htr. $495
'37 Nash sedan; radio, heater $395
'37 Lin. Zeph. sed. $495
'36 Buick sed.; rad., htr. $395
'36 Ford sedan $295
MANY OTHERS
BELOW CEILING
EASY PAYM'T PLAN
Open Daily Till 9—Sun. to 6
6111 S. HALSTED

EXCELLENT BUYS
'41 CHEV. 2 dr. sed.; r., h. $1,085
'41 DODGE 4 dr. sed.; r., h. $1,145
'41 PONTIAC 4 dr. sd.; r., h. $1,185
'41 FORD 2 dr. sed.; r., h. $1,085
'41 MERCURY conv.; r., h. $1,385
'40 FORD coupe; radio, heat. $745
'39 CADILLAC 4 dr. sd.; r., h. $985
'39 LA SALLE 4 dr. sd.; r., h. $885
'37 CHEV. coupe; rad., heat. $385
'36 DODGE 2 dr. sedan $285
E-Z terms. Trades accepted.
1111 N. CLARK

WEEK-END SPECIAL.
Hudson '42 2 dr. sedan $1,270
Chev. '40 spec. deluxe sedan $852
Chev. '40 spec. de luxe sedan $852
South Town Motor Sales.
7010 S. Halsted. Hud. 2682.

PLYM.—'35 4-dr. sedan $265
Packard—'36 4 d. conv.; like new. $595
Chev.—'37 2 d. trk. sed.; like new. $395
Pontiac—'37 2 dr. sed $295
YALE AUTO. 301 N. WESTERN.

PACKARD.
'40 SUPER CONVERTIBLE SEDAN.
If you want one of the finest cars in Chicago, check this outstanding quality car, equipped with radio, heater, white wall tires, overdrive. Finished in ebony black. New ceiling $2,184, our price $1,995.
LANAHAN, INC. 2542 S. Michigan-av.

PACKARD CONVERTIBLE COUPE.
A gorgeous late '40
5 pass. club coupe;
light automatic top,
radio, heater, overdrive; excellent tires;
entire car like new.
Sacrifice price $1,795.
F-E-L-Z 25 YEARS 1132 DIVERSEY.

PACKARD—'35 4 dr.; radio, heater; gd. motor, tires; $365. 4420 N. Kedzie. Ind. 9553.

PACKARD—'38 conv. club coupe; $755, or cash and small car trade. Hol. 9598.

PLYMOUTH—'41 special de luxe 2 dr. sedan; radio, htr.; perf. cond.; $1,081
AUTH. CHRYSLER-PLYM. DEALER.
6145 S. Ashland.

PLYMOUTH—Convertible club coupe; '41. 1 owner family car; excellent tires, ra., heater, defroster; OPA; $1,027.20. Phone Winnetka 1975.

PLYMOUTH—'38 sedan; 4 like-new tires, new clutch; runs good, $325. Call Mans. 9821 after 6 p. m.

PLYMOUTH—'37 4 dr. sed. $355
BRADY, 6323 S. ASHLAND.

PLYMOUTH — '37 coupe; fair cond.; $325. 1210 N. Clark, Rm. 6, aft. 11.

PLYMOUTH—'39 de luxe coupe; nice cond.; good tires. $640. National 1414.

PONTIAC—'36 sedan; only $295
8959 S. ASHLAND ALWAYS OPEN

PONTIAC—'35 6 cyl. 4 dr. sed.; heater. $360. 3939 W. WASHINGTON.

PONTIAC—'37 4 dr. convertible sedan; radio, heater, new top, $650. Roc. 1799.

PONTIAC—'37 6 cyl. 4 dr. sed.; rad., htr.; $495. 3939 WASHINGTON.

STUDEBAKER—'39; 4 dr. sed.; radio, heater, overdrive $895
BRADY, 6323 S. ASHLAND.

WILLYS—De luxe 1940 4 dr. sed.; gd. cond.; gd. rubber; radio, heater; $850. Private party. 3631 W. 82d.

WILLYS—'37 4-dr. sedan $225
6618 S. Western. Pro. 8811.

AUTOMOBILES WANTED

PEOPLE'S PONTIAC
GENERAL MOTORS
DEALER
are now paying twice the value for your car than what you will get in a few months.
CALL
ROCKWELL 4060
AND WE WILL COME OUT OR BRING YOUR CAR TO US.
3152 Ogden at Kedzie
OPEN EVES. TILL 9—CLOSED SUN

NOTICE.
A NEW CAR WILL SOON BE HERE
MR. AND MRS.
AUTO OWNER
In the meantime I am desperately in need of good 1936 to 1942 cars for essential war workers in this area. My cash offer will be so attractive that I know you will sell me your car.
CALL VICTORY 1268
A Bonded Buyer will call at your home immediately. Confidential. OR DRIVE TO 2247 S. MICHIGAN.

GORDON BUICK
WANTS 100 CARS
IMMEDIATELY
'36 TO '42.
COME IN OR CALL
MR. McCARTHY
PROSPECT 0500
6637 S. WESTERN-AV.
Open Tues. and Thurs. eves. till 9.

SOUTH SIDERS
WE NEED YOUR CAR
WE'LL COME ANYWHERE
QUICK AND MOST CASH
REGENT 0616
BONNIE MOTOR SALES.
7625 STONY ISLAND.

WE PAY
TOP
PRICES.
Any Make or Model.
HULL-DOBBS
WORLD'S LARGEST FORD DEALER.
4655 Washington-blvd. Estebrook 2226.

HELP! HELP!
WE ARE DESPERATE FOR CARS.
Will pay top dollars plus extras.
QUICK ACTION CALL
SPAULDING 3940
OR BRING CAR TO
3940 W. GRAND-AV.

JESSE M. CHASE
25 RETAIL STORES IN 8 STATES.
Full value paid for good used cars.
5718 Broadway Longbeach 4500
and
2240 S. Michigan. Victory 4807

CASH
NO ONE CAN PAY MORE
1936. FOR YOUR CAR. 1942.
J. A. LAVERY MOTOR CO.
Authorized Ford Dealer.
6127 COTTAGE GROVE. MID. 5300.

PACKARD
PAYS HIGHEST PRICES
FOR PACKARDS
AND ALL MAKES AND MODELS.
24th and Michigan Cal. 7400

WE'LL BUY YOUR CAR.
M. J. LANAHAN, INC.
2542 S. Michigan. Cal. 7300
Open till 5:30 p. m. Closed Sundays.

WE PAY TOPS.
COOK COUNTY DISTRIBUTORS.
1340 W. 63D-ST.
WENTWORTH 6200.

FORDS ONLY
THE MOST CASH.
KILDARE 2066.

LARRY BURNS PAYS
The highest cash price for your car.
3456 BROADWAY. LAKEVIEW 7241

ANY MAKE ANY MODEL
MIDWAY 6400

WANTED AT ONCE!
SEVERAL GOOD LATE MODEL CARS
WILL PAY CASH.
VICTORY 2300. MR. STANTON

WANT TO SELL YOUR CAR FOR CASH? C. ZEPP.
Ford Dealer, 2950 Lawrence. Jun. 8310

DESPERATE for 3 good cars—Prefer to buy from original owners; have all cash. MR. GOY. LONGBEACH 2937

MUST buy good used automobile; not looking for a bargain; pay good price in cash. Please call Crawford 9636.

SEE OTHERS FIRST, THEN SEE US. Highest cash prices for your car. M. and K., 7711 S. Halsted. Rad. 5858

WANT A LATE MODEL CAR—Prefer gd. condition and tires; have all cash. CALL LIVINGSTON 3343.

WE WILL COME OUT and look at your automobiles. Just call us. We will pay cash. Mulberry 7770

CASH FOR YOUR CAR.
SEE PETERSEN.
2401 S. Michigan. Victory 6500.

CAR urgently needed from original owner—Top price paid; must be in good cond. And. 3858 days; Cap. 1379 eves.

JAS. F. GOODWIN, INC.
Pays top prices for all cars.
5725 BROADWAY. LONGBEACH 1300.

HUSBAND returning from overseas — Would like to buy late car; all cash. Call Ardmore 7360.

HIGHEST PRICES FOR USED CARS
Consolidated, 1150 Jackson. See. 6500.

WANTED — Lincoln, Lincoln-Zephyrs; all models. Wright, Rogers Park 8842.

1940-'42 CARS—Any make; all cash. 5621 Lake-st., 2d. Estebrook 6690.

WRECKED car or cars that need repair work wanted—Any year. Calumet 1232

TOP DOLLAR FOR ALL MODELS.
CLARK-MAPLE CHEV. 1038 N. Clark.

AUTOMOBILES WANTED

AVENUE 1661
BILL MASON
EX-NAVY MAN
WANTS MORE CARS
AT TOP PRICES
EXTRA
FOR RADIO AND HEATER
1932 TO 1942 MODELS
3101 N. CICERO
OPEN SUNDAY AND EVENINGS.

BELMONT 0423
The MAGIC NUMBER that will give you the uppermost cash for your car
Wanted 1932 to 1942
All Makes—All Models
Bonus for radio, heater
A bonded buyer will call at your home or office
2625 N. CICERO-AV.

Do You Want to Sell
? YOUR CAR ?
Mail this coupon to Western Auto Exch., 6460 S. Western.
C-O-U-P-O-N
MAKE ....
YEAR ....
PRICE DESIRED ....
NAME ....
ADDRESS ....
PHONE ....
C-O-U-P-O-N
or phone
Mr. Kern. Republic 6400

M-U-R-P-H-Y
"THE SMILING IRISHMAN"
Offers You
1. CEILING PRICE
2. No bickering
3. Courteous treatment
4. Fair dealing
You See, We Are Direct Factory New Car Dodge Dealers and Have Our Reputation to Maintain. So Stop in and Give Murphy a Call
BERKSHIRE 6600
2650 N. CICERO
EST. A QUARTER OF A CENTURY.

DO YOU WANT A TOP PRICE FOR YOUR CAR?
CALL
KILDARE 1083
1932s TO 1942s
ALL MAKES—ALL MODELS
DON'T HESITATE—
FOR THIS MARKET
MAY NOT LAST
OR DRIVE TO
2811 N. CICERO-AV.
We'll come to your home or office.

WE'LL BUY IT
HIGHEST PRICES
IN
CASH
ANY MAKE OR MODEL
PHONE MR. HENSEN
Longbeach 6636
WE WILL COME OUT OR DRIVE TO
4464 BROADWAY
OPEN EVENINGS UNTIL 9 O'CLOCK ALL DAY SUNDAY.

DOYLE
6111 S. HALSTED
WILL PAY
THE MOST CASH
FOR YOUR CAR
ALL MAKES, '35 to '42.
Convince Yourself
CALL NOW! DOYLE
NORMAL 3217

PLEASE! PLEASE!
SELL US YOUR CAR
WE NEED THEM
FOR WAR WORKERS
WILL PAY CASH
CEILING, PLUS EXTRAS
FOR RAD., HTR.—OVERDRIVE
2644 N. CICERO
CALL US—OR COME OVER
BERKSHIRE 1260
OPEN EVES., SUNDAY 'TIL 6.

5c
IS ALL IT WILL COST YOU TO GET
Highest Cash Value
FOR YOUR CAR.
JUST PHONE
Van Buren 9800
INDEPENDENT MOTORS
[35 Years of Fair Dealing.]
2700 W. MADISON-ST.

KNOW YOUR DEALER
LAWDER BROS., INC
ESTABLISHED 1890
FOR HIGHEST CASH PRICE
Bring car and title for quick deal
TRIANGLE 2500
6900 VINCENNES-AV.
1 BLOCK WEST OF STATE-ST.

F-E-L-Z
Buys Cars
Top Ceiling Price
Paid, Plus Bonus
For Heater, Radio, Etc.
1132 Diversey Gra. 2810

CHICAGO HIGHEST
PRICES PAID
ALL MAKES—ALL MODELS
BERKSHIRE 2620
SANDRA MOTORS, 2255 N. CICERO.

WANT LATE MODEL WRECKS
OR CLEAN CARS
or cars in any cond.; buy outright, repair for you on short notice, or trade. For free price offer. Englewood 9034. Evenings, Nevada 5937.

BEVERLY 7440
CALL US. WE COME OUT
F-I-T-Z-P-A-T-R-I-C-K
8959 S. ASHLAND

WE PAY HIGHEST CASH PRICES
for old junk, wrecked autos or trucks. We come out and pick up promptly. World's Largest Auto-Truck Wreckers
WARSHAWSKY & CO
1900-24 S. STATE CALUMET 6800

Packards—1941 and 1942
HILL MOTORS—PACKARD
640 Madison-st., Oak Park.
Austin 2100.

1902-1942
USED, WRECKED, BURNED, JUNKED CARS, BUSES, TRUCKS
BEST CASH PRICES
MARTIN—DIVERSEY 2772

STOP! LISTEN!
WE PAY TOPS.
EXTRA FOR RADIO AND HEATER
VICTORY 4141

WOULD like to buy late model convertible coupes in good condition; am in a position to pay cash. Mr. Sidney, Berkshire 6140.

WE PAY THE HIGHEST PRICES.
Need cars to stay in business.
8019 COTTAGE GROVE. RAD. 1059.

P-O-N-T-I-A-C-S
958 Diversey Buck. 1333

CADILLAC, CHRYSLER, OLDS
'41 or '42; price no obj., for nice car. Roc. 3783. 3617 Douglas-blvd.

PONTIACS WANTED
BITTERSWEET 7120

CARS wanted—Running or not; old or new; anywhere. Kedzie 6799

WANT '41 Chryslers, Packards, or Studebakers from orig. owner. Can. 3622.

HAVE ALL CASH for late model cars. 6115 N. Clark. Sheldrake 0431.

EX-SOLDIER will pay top dollar for 1942 any make or model. Rock. 5906.

CASH FOR YOU CAR—'32 TO '42. 6827 N. CLARK. Rogers Park 5443.

GOOD clean car—1939 or '40 wanted for cash. Gelbard, Wab. 1553.

STATION wagon or small bus—Must be A-1 cond. P. O. Box 570, Wheaton, Ill.

VETERAN needs clean car in his work—Pay cash. 1636 S. Avers. Roc. 8706

ARMY officer needs small '40 or '41 car in good cond.; cash. Pal. 3984

WILL pay cash for car in good cond.—Call a. m. & p. m. Priv. pty. Col. 9450.

WANT to buy clean cars from original owners. All cash. Belmont 0179.

HAVE CASH for late model cars direct from owners. Lakeview 6092.

JUST received army medical discharge. Need car. Address W 494, Tribune.

WOULD like to contact party with nice car to sell. Berkshire 0787.

RELIABLE dealer wants good used cars, any make. 1025 N. Clark. Whi. 8000.

HAVE immediate need for a large auto., 5 or 7 pass. Col. 7503 evenings.

AUTOS TO RENT

UP TO DATE PASSENGER CARS.
TRUCKS—Chev., G. M.'s, 1½ ton panel stakes; low rate by hour, day, wk., yr.
HERTZ DRIVURSELF. Del. 7272.

TRUCKS, TRAILERS AND TRACTORS

NEW 1945 CHEVROLET Ch. and Cab—Regular and 2 speed; also ½ ton pickup, O. D. T. certif. reqd. Also reconditioning used trucks [illegible] below ceiling prices.
1941 CHEV. C.O.E. trac., 2 sp. compl.
1941 FORD 2 speed tractor complete.
1939 FORD 160" dual, chassis & cab.
1938 FORD tractor, 2 sp., complete.
1938 INT. D. 30—12 ft. stake panel.
1938 G. M. C. 12 ft. stake.
1940 DIAMOND T 1 ton panel.
1937 G. M. C. 134 in. dual ch. & cab.
1940 DODGE dump, 4 wheel drive.
1937 CHEV. 12 ft. stake.
The following below as is ceiling:
1936 INT. C 50—3 to 4 ton tractors, 8.25 tires, extra tanks, etc ... $695
1936 FORD, 12 ft. stake panel ... $495
1937 FORD chassis and cab ... $495
New 9 ft. stake bodies, $150; 12 ft., $175.
LEWIS AUTO SALES
CHEV. DEALER FOR 35 YEARS.
3400 Ogden-av. Crawford 4205.
Open to 6:30. Closed Sundays.

NEW 1945 FORD TRUCKS
134-158 INCH WHEELBASE
With or without 2 speed axle.
OPA certificate necessary.
J. A. LAVERY MOTOR CO.
Authorized Ford Dealer.
6127 COTTAGE GROVE. MID. 5300.

6 WHEEL Hendrickson dump—Body in excellent cond.; will sell body and hoist separately; size 12 ft. 6 x 7 ft. 2 x 5 ft. C-35 Intl. tractor, ready for service. F. W. D. equipped with power winch. Panel body 12x6x6; stake body 16x7x7; stake body 12x5.6x6; panel body 15x7x7. Colonial Gas Station, 18th and Canal.

28 PASSENGER BUS
on White chassis with Wayne bus body; late model; automatic doors; low mileage; excellent condition thruout; used exclusively by a girls' academy. Will sell below ceiling.
DOYLE MOTORS, 6111 S. HALSTED.

FORD—'31 1½ ton stake $295
FORD—'31 1½ ton express $389
FORD—'32 mod. B milk truck $339
FORD—'35 ½ ton delivery $319
INTERNAT.—'37 1½ ton exp. $499
STALLWORTH MOTOR CO.
7400 STONY ISLAND. HYD. 2500.

NEW FORD PICKUP—Immed. delivery.
NEW FORD 40 PASS. BUS.
'39 WHITE SCHOOL BUS.
'41 CHEVROLET TRACTOR.
'40 CHEV. C. O. E.—C.+C.
'31 DIAMOND T DUMP TRUCK.
30 OTHERS—ALL MAKES, MODELS.
Nelsen-Hirschberg, 5133 Irving Park.

Low, Streamlined Truck Body
for a 160 in. wheel base truck; 4 doors to a side on piano hinges; suitable for auto parts, batteries, or small package merchandise; color red.
RUBY CHEVROLET, 7158 Stony Island.

TRACTORS AND TRAILERS.
Must liquidate; Int. C.O.E. D-400; White C.O.E., 3 to 5 ton, 1940; Ford. All reconditioned, fifth wheels, and safety tanks, 22 ft. open top, 26 ft. flat beds [2]. Calumet 5400.

NEW 1945 DODGE TRUCKS
½ TON PICKUP AND OTHER MODELS
"Dependable Dodge Dealer."
ESSERMAN MOTOR SALES
6130 Cottage Grove Mid. 0506

INTERNATIONAL TRACTORS
In good condition with steady hauling contract. Apply Midwest Transfer Co., 301 Madison-st., Maywood. Ill. Columbus 1301.

FOR SALE—1 1943 Fruehauf trailer; hydraulic dump. Woods hydraulic type W. 12; cap. 15½ yd. Five ten hundred twentys. Operated 12,000 miles. No priority needed. Barnes Cartage, Bloomington, Ill. Phone 33710.

WANTED by private party—Truck, ton and ½, long wheelbase, late model. Prefer a Chevrolet or International. H. W. KOSTBADE. 130 N. Clinton-street. State 1425.

NEW 1945 FORD TRUCKS.
All wheel bases.
Immediate delivery.
TAUBER, Ford dealer.
6035 Broadway. Longbeach 6860.

RUBY HAS THE TRUCKS
19—ALL MAKES
7158 Stony Island Fai. 9600

W. A. 20 WHITE tractor; D40 Int'l Dodge hvy. duty trac.; 41 Ford trac.; C50 Int'l tractor; 41 Ford C.O.E. stake; 41 GMC dump; 40 Chev. stake. Easy tms. 2120 S. Western. Sec. 2120.

BIG DISPLAY OF BODIES,
trucks, cars, baggage trailers.
HARRY B. HARMER.
7735 Stony Island. Regent 3816.

FORD—'40 1½ panel; low mileage. Ford, '39; ½ panel; good cond. Ford, '40; 1½ refrig. panel, duals. 1001 Milwaukee-av. Brunswick 6525.

10 DUMPS, 41s and 42s; 4 & 6 whls.; 5—1½ and 2 ton stake body trucks; 2 Reeler bodies, 2 new stk. bodies; barg. 20 others. 4545 W. Madison. Man. 7773.

A PRIVATE business concern has a few surplus Int'l trucks and tractors—2½, 3½ ton; all good, serviceable condition. Also a few insulated bodies. Yards 4426.

FORD—New 1945 ½ ton pickup; also 158 in. chass., cab, and low stake; 2 new school busses; OPA needed. Hub Motor Co., 2473-91 Milwaukee-av.

STUDEBAKER—1 ton truck, new, latest model, just out, stake body. OPA certif. nec. Ceiling. 2130 Lincoln-av.

1941 DODGE—½ ton truck, 4 wheel drive; government surplus. 6115 N. Clark-st.

1942 W. A. 120 White tractor; with 2 speed axle; new motor; new rubber and air brakes; sleeper cab. Sec. 6146.

22 FT. semi-trailer—One 1936 Ford truck tractor with '38 motor. 1517 N. California-av., after 6 p. m.

2 LATE MODEL C. O. E. 6 WHEEL DIAMOND T TANK TRUCKS.
YARDS 6380 FOR PARTICULARS

TO RENT—2 K-5 Internat. op. top, panel body truck for stdy. hse. hauling; w. exp. drivers. Address N T 167, Tribune.

FORD—1942 express [slightly damaged]. BRAUD MTRS., 6647 S. Western.

FOR hire—1½ ton, 12-15 ft. body. Reliable drivers. ALBANY 8207

1940 FRUEHAUF trailer—24 ft. long. Driscoll Teaming Co., Canal 0289.

3 LARGE auto car moving vans for sale. 5622 S. Racine.

HENDRICKSON — 6 wheel dump; A-1 cond.; gd. tires. 4455 Sunnyside.

'41 G. M. C. 2 ton; 160 w. b.; 13 ft. stake; 8.25 tires. 3241 W. Ogden.

INTERNAT'L C55F—Rebuilt mtr., 2 reb. rr. ends, gd. tires. 3226 Lincoln.

FORD—Refrig. body; duals; 750x20 tires; very good; $550. 4240 Roosevelt.

1939 CHEVROLET ½ ton panel—$350. Can be seen at 625 S. Wells, rear.

TWO 1937 Diamond T tractors and 16 ft. semi-trailers. 4915 S. Campbell-av.

TRUCKS for rent with or without drivers. Victory 1059.

1937 6 Wheel Federal truck; gd. cond.; gd. tires. 1 West 43d. Ken. 6902.

Wanted

WE BUY TRUCKS
ALL MAKES—MODELS
NELSEN-HIRSCHBERG FORD
5133 IRVING PARK. AVENUE 7070.

BRING TRUCKS, TRAILERS
Get cash.
SEELEY 7505. 2400 W. 21st.

URGENT need for heavy duty stake or tractor and trailer. All Cash. Man 7772.

BUSINESS man needs 2½ ton or 1½ ton pickup or panels. Mansfield 7766.

½ TON panel or pickup wanted—Must be clean; pay cash. Calumet 1170.

HAVE all cash for good used truck—Any model. Rockwell 0575.

AUTO REPAIRING AND EQUIPMENT

H. D. MAGGIO MOTORS
AUTHORIZED NEW CAR DEALER.
COMPLETE REPAIR SERVICE
Motor overhld., body and fender work. Complete paint job $75 and up.
NOTHING DOWN—18 MOS. TO PAY. Drive our cars for a nominal charge.
1637 N. CICERO-AV. BERK. 3122
Open Evenings 'til 8. Closed Sundays.

IMMEDIATE REPAIR SERVICE
Famous for Our Motor Tune-Up
NO MONEY DOWN; 24 MOS. TO PAY. Drive our car while yours is repaired. MOTOR OVERHAUL. BODY-FENDER.
NEWBERRY, 1025 N. CLARK
WHITEHALL 8000.

DRIVE A 1942 CAR WHILE
your car is being repaired; 82 day.
TAKE 18 MONTHS TO PAY
WRITTEN GUAR.; NOTHING DOWN.
DAWES 2309 S MICHIGAN
All phones Vic. 0909. Day-night towing.

AUTO shop equipment, motor analyzer [Weidenhoff]; four 60 gal. hi-boys; steel lockers; 8 shop benches; 2 show cases, 2 ft. wide, 40 in. high, 9 ft. long, and 2 ft. wide, 40 in. high, 6 ft. long, elec. lighted; 4 sections of garage doors, 12 ft. long, 29 in. wide. Ruby Chevrolet, 7158 Stony Island.

COMPLETE repairs—1 yr. guar.; no cash or title needed; drive our car; 25 years' exp. Op. eves., Sunday. Lakeview 1907.

3612 N. WESTERN

CARBURETOR adjusted, ignition checked, $1; motor tuneup, 6 cylinder, $3.50; brake adj., most cars, $1. Comp. serv. Ambros Auto Clinic, 4948 S. Western.

EXPERT fender and body dent work done while you work or sleep; any time, anywhere; guar. G. L. Joe. Whi. 5456.

CRANKSHAFTS GROUND IN THE CAR OR TRUCK. MANNING, Dor. 7790.

GUARANTEED recapping and vulcanizing. SERLIN TIRE CO. 1400 S. Michigan.

AUTO stake body, 13x6x6. Sheridan Express & Van, 5121 Irving Park-rd.

WANTED—17 AND 21 INCH TIRES. 7735 Stony Island. Regent 3816.

AUTO AND HOUSE TRAILERS

THE most useful car trailer made is now ready for immediate delivery; brand new 7x4 all welded steel; carries anything. Chicago Trailer Mart, 1815 Indiana-av. Victory 5133. Open Sun.

PRAIRIE SCHOONER Trailer house, 1942—3 rms., oil htr., gas stove; 2 like new tires; equip. for traveling; excel. cond. Wuellenweber, Niles 9804, Hawkins Trailerville, Part No. 2.

AMERICA'S FINEST NEW TRAILERS—TRAVELITE SUPERIOR, ROYCRAFT; USED BUYS. WE ALSO BUY. Op. even. 9317 COTTAGE GROVE. RAD. 0212.

'45 CONTINENTAL—25 ft.; 2 bds.; new 6 ply tires; tdm. wheels; sell my equity; used less than mo. Forest Trlr. Pk., Park Ridge. Schradin, Pk. Ridge 1892.

ALMA—1945—CONTINENTAL.
World's most livable trailers.
New, used. Terms. Sell and buy!
Ted Keim, 8355 S. Chicago. Bay. 3587.

1945 SCHULT Liberty—Tandem wheels, new tires, brakes; also used, $375 up; very easy terms. We buy, sell, finance. Donn's, 7424 Stony Island. Dor. 5000.

KOZY COACH—NEW MOON—TRAVELO. Terms-Trade. Also will buy. Huyck & Crist, 6430 Stony Island. But. 2900

15 FT. house trailer—Good tires and brakes; best offer. 6520 S. Western.

HOUSE TRAILER—Nice 2 room; sleeps 4; reas. J. Deneen, 8020 S. Latrobe-av.

18 FT. SHULT—New tires; good cond.; priced to sell. Pahlson, 7100 Touhy.

ORR & ORR National American Tandems. Used. Access. We Buy. 7350 Stony Isld.

IMPORTANT NOTICE

War Manpower Commission regulations require that male workers to be employed must have a referral card from the United States Employment Service.

This does not prevent any worker from first investigating job opportunities offered by any advertiser.

HELP WANTED—MEN

—Men—Stores and Offices—

ACCOUNTANTS. Loop C. P. A. firm offers good opportunity for qualified persons; permanent. Also summer jobs for college students studying accounting. Address N S 157, Tribune.

ACCOUNTANT. Supervise accounting; public exp. desirable. Chas. A. Brewer & Sons. 6230 S. HARVARD.

ACCOUNTANT. Senior and semi-senior, by C.P.A. firm; Permanent position; no traveling. Call Sup. 1343.

ASST. MANAGERS—Ladies and childs shoe stores to train for rapid promotion as managers. Perm. Post-war future. Address M T 57, Tribune.

AUTO PARTS CLERK Exp. pref. but not necess.; good salary; post-war fut. Glenn E. Holmes, Inc., Mr. Sorenson, 30 W. Lake. Ran. 7171.

AUTOMOBILE UNDERWRITERS Exp. required; good opportunity and pay. Kemper Insurance, 4750 Sheridan-rd.

BILL CLERK Part time evenings. GATEWAY CITY TRANSFER CO., 2023 S. Morgan.

BOOKKEEPER for scrap iron business—Permanent; good salary. 230 S. Clark-st., Room 1257.

CLERK. HARDWARE STORE. Must have exper.; 5½ day; eves.; over 50. 1592 E. 67th.

CLERK—For delicatessen, liquor store; 6 day wk.; perm. pos. 608 W. Berry.

COST AND PAYROLL CLERK In press room office of a large newspaper. Good at figures and able to typewrite. CHICAGO TRIBUNE, Room 534, Tribune Tower, 435 N. Michigan-av.

DETECTIVE for a natl. known retail store; will train alert, intelligent person. DEL. 6000, EXT. 36.

FACTORY office work—Prefer man we can develop for supervisory job. Great Western Steel Co., 2300 W. 58th-st., Mr. Schmitt.

FUR SALESMEN—EXP. Good salary; permanent position. GOLDBLATT BROS., INC., STATE AND VAN BUREN, 5TH FLR.

FURNITURE SALESMAN—Steady position. Good salary. Liberal commission for expd. man. Free pension plan. See or phone Mr. Stoll. L. Fish Furn. Co., 2225 W. Pershing-rd. Laf. 7701.

FURNITURE salesmen—Experienced men needed; excellent pay; pleasant working conditions; free hospitalization. Apply Amber Furniture Co., 3100 Lincoln.

FURNITURE salesman—Good salary and comm. Also man to help on truck. Arne Furniture Co., 5746 S. Ashland.

General Office Detail Clerk EFFICIENT AND CAPABLE. THOMAS PAPER STOCK CO. 860 W. EVERGREEN.

HABERDASHERY SALESMAN—Experienced, permanent, excellent salary. Apply mornings. Stylebilt-Hilton Co., 224 S. State-st.

HOUSEWARES man—Should be expd. in either hardware or house furn.; interesting position with good future possibilities. Apply employment ofc. THE FAIR.

I. B. M. TABULATING machine operator—Able to wire boards. United States Steel Supply Co., 1684 Throop-st.

INTERVIEWER—Placement; excel. opp. CENTURY, 30 E. Adams, 4th floor.

PACKER—Permanent position; no reconversion layoff; paid vacation; free insurance and hospitalization plan; 48 hr. wk. Magnetrol, Inc. 673 N. Orleans.

PAINT-HARDWARE MGR. Good opportunity for exp. man. Apply personnel office, 3d floor. WIEBOLDT'S. Lake and Harlem, Oak Park.

PLUMBING AND HEATING SUPPLIES—Need several gen'l utility men to handle stock cut pipe, wait on customers, some driving; gd. post-war oppt. See our mgr. at Sol Ellis & Sons, 3945 Lincoln-av., 4606 W. Cermak-rd.

PURCHASING AGENT Take full charge; prefer some one with steel experience; must know priorities. Clayborne Manufacturing Co., 4545 W. Lake-st.

PURCHASING assistant—Electrical and metal parts; some experience purchasing tips and dies. CHICAGO AERIAL SURVEY CO., 315 W. Ohio.

PURCHASING ASST. of mill supply and steel items; needed at once; good post-war position. ADDRESS N T 101, TRIBUNE.

SALESMEN—FOR RETAIL FURNITURE STORE; MUST BE EXP.; $50 WEEK AND COMM.; STEADY POSITION. FRIDUSS FURNITURE CO., 543 E. STATE-ST., HAMMOND, IND.

SALESMEN—Exp.; to work in sporting and military goods store; excell. salary. 509 S. State.

STORE SALESMAN. Man or woman; commercial stationery; steady employment. MARSHALL-JACKSON COMPANY, 26 S. CLARK-ST.

SALESMAN—Men's furnishings and hats; capable and experienced. ADDRESS N J 91, TRIBUNE.

SHIPPING CLERK and general office work; must be good at figures; no exp. nec. Answer in own handwriting. ADDRESS N T 249, TRIBUNE.

SHOE salesman—Steady; full or part time; guaranteed salary; commission; exc. opp. M-B Shoes. 2449 Devon-av.

SHOE salesman or ex-serviceman—Exp.; gd. sal. Apply 7907 S. Ashland. Rad. 5426.

STENOGRAPHER—General office work. ADDRESS N J 62, TRIBUNE.

STOCK-SALES. Real opport. Very interesting bus. Must be able to make own decisions. CALL STATE 6306. MR. STONE FOR APPOINTMENT.

FULL TIME JOBS WITH A FUTURE Messengers, Freight Handlers, Packers, Order Fillers, Billers, Stock Helpers. **Montgomery Ward** 618 W. CHICAGO-AV. Open Mon. thru Fri. 'til 5.

POST-WAR WORK STEADY JOBS WITH FUTURE. Need shipping clerks, also men mechanically inclined; age not important. Apex Midwest Dist., 1313 W. Randolph.

YOUNG MAN for cost dept.; good at figures; some experience necess.; excellent post-war future. Ekco Products, 1949 N. Cicero.

MAN—Good future for willing worker; must have acctg. background, capable of handling trial balance; starting salary $350 month. Phone Miss Smith, Calumet 4033 to arrange interview.

YOUNG men—Good at figures, desirous to learn restaurant business; stdy. employment with nat. known firm; opport. for advancement. Horwath & Horwath. 310 S. Michigan.

YOUNG MAN—With satisfactory draft status as coordinator betw. sales dept. and plant in plastic field; must have business training; state age, salary, etc. Address N J 313, Tribune.

—Executives and Managers—

MANAGER—High caliber, for large restaurant; hours 10 to 8, days; $90 per week, with future; must be exper.; steady position. Triangle Restaurant, 57 W. Randolph. Mr. Toffenetti.

SALES mgr.—For Ind. Electronic Equip.; elec. bkgrd., exp. in ind. sales; direct sales engrs.; lge. Chgo. dist. of electronic equip.; permanent; excellent sal. Write fully. Address N S 167, Tribune.

YOUNG man—Assistant production superintendent; personnel experience; paper processing and finishing; good post-war opportunity for right man; salary start $65 week. Address N L 339, Tribune.

VETERANS world war II.—Perm. field positions with large market research co.; gd. sal.; travel expenses; post-war opp.; give full details for immed. interview. Address N L 62, Tribune.

CHIEF STORES KEEPER—War pl.; post-war oppor.; hvy. mach.; 35 yrs. supvr. 35 people; knowl. control recds.; receiv. shipping; stores organ. $4,200-$4,800. ADDRESS N L 450, TRIBUNE.

YOUNG man—Exp. in advert., sales promot. and merchand. Must write, create, and have some knowl. paper and print. Interest. Good future. Chgo. State sal. Address T 308, Tribune.

MEAT MANAGER. Experienced in buying and holding; large volume markets. Good wages. Share in profit. Retail chain stores. Address N J 323, Tribune.

AUTO SALES MANAGER to take complete charge. Must have thoro knowledge of the automobile business. Age 40-45. Give all details. State salary. Address N J 111, Tribune.

FLOOR SUPERINTENDENT Exc. oppty. for man who has had some exp. in retailing. Perm. GOLDBLATT BROS., INC., State-Van Buren, 5th flr.

GARAGE MANAGER—For large loop garage; steady and good pay. State age, salary, phone number. ADDRESS N T 163, TRIBUNE.

ASSISTANT MANAGER—For large furniture store; exper.; desirable; steady position; fine opportunity for qualified person. Apply 4840 Broadway.

STOCK control supervisor—Hard lines retailer, not mail order. Natl. co. Exc. future. State age, exp., sal. expected. Address N J 328, Tribune.

PLANT mgr. for mfr. of washing machines. Address W 345, Tribune.

—Boys—

BOYS—LEARN PRINTING. Good starting pay; frequent raises; excellent post-war opportunity. We also hire continuation school boys. J. F. Ball Printing Co. 621 Plymouth.

YOUNG colored boy—16 to 18, strong; to assist in shop, errands, porter work. Top wages, exc. working conditions. Apply Fort Dearborn Electrical Sales Co., 230 N. Jefferson. State 4549.

MACHINE and factory helpers; young men, 17 years and over, work during vacation; 48 hour week; no Sat. work. U. S. Gypsum Co. 1719 N. Kostner-av.

BOY—For dental supply house; neat and active; hrs. 1 p. m.-5 p. m. Kimball Dental Co., Marshall Field Annex Bldg., 19th floor.

INEXPERIENCED high school boys and girls—Commercial Novelty Display Co., 1235 W. Madison.

LIGHT factory work—Over 16; good starting wage. Apply Meyercord Co., 5339 W. Lake.

BOY—17 or over; for light factory work; steady. Excelsior Coat Pad Co., 500 S. Throop.

16 YEARS—For light factory work; full time or morning part time. Che. 2133. Arrco Playing Card Co., 210 S. Racine.

BOYS—White or colored; part time, start at 2 p.m.; steady work; gd. pay. Star Cleaners and Dyers, 2417 N. Western.

BOY—16 or over, to work in sporting goods store. Apply 509 S. State-st.

BOY—HIGH SCHOOL GRAD. Draft exempt for light office duties; permanent with advancement; 5 day week. Rm. 534, 435 N. Michigan-av.

BOYS—16 OR OVER to work in large printing plant press room, no exp. nec. Steady. REGENSTEINER CO., 310 S. Racine.

—Men—Professions and Trades—

ACETYLENE welders on light steel—Good perm oppor; good pay; vets preferred. 325 N. Hoyne, 1st floor.

ARC welders, body finishers, press brake, shear, punch, drill press operators, mechanics, helpers—If you can fill any of these openings or want to learn, we offer exceptional post-war opportunities; day; war work. Auto Truck Steel Body Co., 3028 W. Carroll-av.

ARC WELDERS Experd.; top wages; essential industry; post-war future. C. R. JAHN CO., 1345 W. 37th-pl.

ARC WELDERS Needed by AMERTORP 7500 W. ROOSEVELT-RD.

ARCHITECT'S ASSISTANT—Wide exper. nec. Address N G 567, Tribune.

ARTIST—Second man, for promotion department, of advertising medium. Layouts, finished, and knowledge of type and printing processes. Write, giving exp., sal. desired. Address N L 551, Tribune.

ARTIST, layout finished, and art lettering—Knowl. of type and prod. helpful; good sal.; perm.; under 40 hrs.; large loop publisher. Address N L 422, Tribune.

ARTISTS—PRODUCTION Expd. young men to do fin. black and white draw. on natl. packaging accts.; lettering, ordering of type required; leading design firm. Delaware 7744.

ARTIST—FOR BLACK AND WHITE WORK; GOOD ON LETTER'G; ST'DY JOB. JACO LAC DECAL CO. 234 S. WELLS.

ASSEMBLERS, ENAMEL WORKERS, PUNCH PRESS OPERATORS—For essential industry with post-war future. Steady work. Good wages. CROWN STOVE WORKS, 4637 W. 12th-place.

ASPHALT TILE LAYERS—STEADY. O'DEA RESILIENT FLOOR CO. 407 S. Dearborn. Wabash 5898.

AUTO MECHANICS. BODY and PARTS MAN. Needed immediately by Chrysler-Plymouth dealer; highest wages; exc. working condition; vacation with pay; permanent. C. W. MARQUARDT CO., 46 N. LARAMIE. COlumbus 8940.

AUTO MECHANICS. AUTO PAINTERS. BODY AND FENDER MEN. GREASER AND PORTER. MILLER-LADDEN MOTORS 9070 South Chicago-av. Saginaw 2930.

AUTO BODY AND FENDER MEN. First class, also mechanics, first class. Highest pay. Permanent position. Excellent working conditions. Vacation with pay. Lewis Chevrolet, 3400 Ogden. Crawford 4205.

AUTO BODY-FENDER MEN NAME YOUR OWN SALARY POST-WAR OPPORT. ATL. 0205.

AUTO BODY MAN Ideal setup for high grade man; must be dependable; unlimited earnings. O'MALLEY OLDS. 601 Diversey.

AUTO GREASER EXPD. TOP SALARY. WAGGONER'S GREASING PALACE. 601 E. 79TH-ST.

AUTO SCREW machine set-up and operators, drill press operators, milling machine opers. and machinists—Good pay, lots of overtime. 1724 Walnut-st.

AUTO GREASER, EXPERIENCED. 85C HOUR; 5½ DAYS; STEADY. MICHIGAN AVE. CHEVROLET, 2401 S. MICHIGAN-AV.

AUTO mechanics [2]—Helpers and tow truck drivers [2]. General Auto Service, 1150 N. Clark-st.

AUTO PARTS MAN—Exp'd on Chrysler products; excellent proposition. NEWBERRY MOTORS, 1025 N. Clark.

AUTOMOBILE mechanic—Take care fleet of 8 trucks; gd. hours; good pay; steady job. J. Manaster Co., 1238 George-st.

AUTO body, fender man—Good equipment; $2.00 hr. Ideal Auto Body Shop, 3054 Belmont. Ind. 0180.

AUTO metal man—Exp.; good sal. Burke Motor Sales, 6455 S. Western.

AUTO Mechanic—Liberal salary or 50%. Moto Clinic, 1700 Milwaukee-av.

AUTO, body, and fender man—$2 per hour or commission. Diversey 1926.

BAKER—2d hand on bread; know Jewish line; good pay. Shore Bakery, 2466 E. 75th-st. South Shore 5684.

BAKER—All around man. Bread, rolls and cakes. 5 days a week. $75. Steady man only need apply. 2058 W. Cermak.

BAKER—Year round job; good wages; clean, light shop. Call Highland Park 4567 after 6:30 p. m.

BAKER'S helper—White or col.; small shop; will train man for job. 5545 North-av. Merrimac 7313.

BAKER wanted—All around; top wages. Call 6539 Roosevelt-rd., Berwyn.

BAKER—Good all around. Furst Bakery, 1010 E. 43d. Oak. 1251.

BAKER—Experienced on cake or bread. Austin 6334.

BAKER'S Helper—All around; exp'd. 115 E. 51st. Apply before 11 a. m.

BAKER—EXPERIENCED. Good pay. 419 S. Wabash-av.

BARBER—Steady; northwest; at Cuyler and Milwaukee. 4908 Cuyler.

BARBER—Steady; gd. over-money guaranteed to right man. 1453 E. 57th-st.

BARBER—Vacation job; short hours; good wages. Webster 3699.

BATTERY MEN LEAD BURNERS. CASTERS. SEPARATE STICKERS. STEADY. GOOD WAGES. UNIVERSAL BATTERY. 3410 S. LA SALLE-ST.

BLUE Print and photostat mach. operators—Commercial shop; good wages; post-war future. Western Blue Print Co., 3807 W. Fullerton. Spa. 2230.

BODY and fender man and painter, also mechanic—Highest wages paid; 5 day week; no Saturday work. Oakley Auto Construction, 2300 W. Division.

BRICKLAYERS 48 hour week; 1 million bricks to lay. Golf Road [Route 58], 2 blocks west of McCormick-blvd. in Skokie.

BUTCHER—Young man; top wages; good hours. Apply meat department, 4247 W. Madison-st.

BUILDING AND REPAIR MAN. Experience not necessary; good pay; steady work guaranteed; vacation with pay after 1st year. Post-war assured. Phone Pensacola 0706.

CABINET AND PIANO MEN. Inspectors, rubbers, patchers, cabinetmakers, belly men; excellent working conditions; paid vacations; overtime. Gulbransen Co., 816 N. Kedzie.

CABINET man and shaper mach. oper.—Expd.; plenty overtime; top wages. Venice Furniture Mfg. Co., 2221 S. Rockwell.

CABINETMAKER and handy man—Good pay. Phone Superior 5842.

CAMERA and layout man and plate maker; small shop. ADDRESS N H 432, TRIBUNE.

CARPENTER FOREMAN exp. on reinforced concrete construction, capable of carrying job to completion; local or out of town; refs. and salary exp. Address N T 170, Tribune.

CARPENTER—HOTEL. Residential hotel; for carpenter work; 8 hrs. day, 44 hrs. a wk.; $160 a mo. See Mr. Gardner, Flamingo Hotel, 5520 South Shore-dr. Pla. 3800.

CASTERS—Experienced on slush molds; good pay; steady work. National Products, 17 N. Des Plaines-street.

CATTLE buyer—Expd. buying for slaughter, country and terminal markets. Chicago area. Large org. Sal. open. Give age, exp. and earnings. Confd. Address B G 38, Tribune.

CEMENT sub-contractor—Year round wk. Small jobs. S. Side man preferred. Call Midway 2150.

CHAUFFEUR—1 TON TRUCK Must live north. Please state qualifications and references. Good pay and meals. Address N L 343, Tribune.

COILERS AND KNOTTERS OPERS. Coiler and knotter set-up men; essential work; permanent. S. Karpen and Bros., 636 W. Cermak-rd.

COIL WINDERS AND FINISHERS. Essen. war work, no exp. necessary. Hallicrafter Co., 1323 S. Michigan.

COIL winders—Experd.; top wages. 1125 Milwaukee-av. Arm. 3347.

CONCRETE FOREMAN—Sal. up to $1.50 per hr. for right man. Mansfield 3960. Rm. 24, Apt. 6.

CUT BUFFERS 8 a. m. to 4:30 p. m.; essen. industry. THE SCHOLL MFG. CO., INC., 213 W. Schiller.

CUTTER—Experienced; mattresses, studio couches. Address N L 245, Tribune.

CYLINDER press feeders, stock handlers, packers—5 day week; 8 a. m.-4:30 p. m.; overtime, if desired; pleasant working conditions; good wages. U. S. Finishing and Manuf. Co., 771 W. Jackson.

DENTAL TECHNICIAN. Manager to take full charge of dept. Post-war oppty. $100 wk. Salary plus comm. Give full particulars. Address N J 279, Tribune.

DIE MAKERS Exp. Must be A-1. Excel. work. cond. PEERLESS TOOL & ENGINEERING CO. 1133 N. Kilbourn.

DIE makers wanted—A1. Top wages, overtime. Enduro Tool & Engineering Co., 4134 W. Chicago-av. Cap. 6300.

DISPATCHER—EXPERIENCED. To hire drivers and do dispatching; starting salary $50; excellent future for right man. Apply Midwest Transfer Co. 301 Madison-st., Maywood, Ill. Col. 1301.

Draftsmen. Detailers. Machinists. Millers. Planers. Boring Mills. Post-War Assurance. PHONE RANdolph 3380.

DRAFTSMAN—Knowl. piping, boiler rm. equipmt.; some elect.; perm.; prog. engineering contractor office; air cond. MID-WEST HEAT SERVICE. Van Buren 3960.

DRAFTSMEN. Detail and layout; locomotive cranes, welding positioners, special machinery; post-war oppor.; good pay. Cullen Friestedt Co., 1300 S. Kilbourn.

DRAFTSMAN—Detail, layout, tracing, estimating; exp'd in automatic screw machine and punch press parts; essential aircraft and automatic mfr.; post-war future. 2000 Southport-av.

DRAFTSMAN—Designing and developing sheet metal products; knowledge of shop practice and tools and dies desirable; excellent opportunity. 1505 S. 55th-av., Cicero. Lawndale 8600.

DRAFTSMAN Exp. in architectural and construction drafting. HESS WARMING & VENTILATING CO., 1211 S. WESTERN.

DRAFTSMEN—MECHANICAL Exp. tool and dye; essent. and post-war. CALL MR. CROWTHER, YARDS 5266.

DRAFTSMEN—Architectural-mechanical. Perm. Gd. salary. Industrial and commercial bldg. Victor L. Charn, Architect, 4744 W. Rice-st. Est. 4200.

DRAFTSMEN—Structural, architectural, mechanical; exp. on industrial work pref. Address A B 330, Tribune.

DRILL PRESS, punch press, general machine operators—Experience preferred; excellent working conditions. A. B. Equipment Mfg. Co., 2133 W. Fulton.

DRIVERS—On wholesale and retail routes; good opportunity for right men. Apply Society Cleaners, 2535 N. Western-av.

DRY CLEANER—Man to operate synthetic unit. Cavanna Cleaners, 3501 N. Ashland. Will teach inexperienced man. Post-war security. Phone Lak. 1534.

DRY cleaner helper for cleaning plant—Good wages; steady work. Chicago Dyers & Cleaners, 3251 Fullerton-av.

ELECTRICIAN to learn to repair small units; 39 hours, salary, $39 and bonus, with advancement. Superior 7731.

ELECTRICIAN — Expd. maintenance of motors and electrical equipment; steady work; exc. oppor. with firm now in war work with good post-war future; N. W. side. Address N J 169, Tribune.

ENGINEER-DRAFTSMAN exc. opp. for young man as 1 man dept.; small, fast growing essential manuf. co.; perm. ADDRESS N J 157, TRIBUNE.

ENGINEER—STATIONARY Must be qual. to assume respons. high and low pressure heating and air cond. Solar Mfg., 4501 S. Western-blvd.

ENGINEER-DRAFTSMEN. Layout men and detailers; experienced on conveying equipment; excellent post-war opportunity; location Chicago suburb. Address N T 85, Tribune.

ENGINEER—STATIONARY. Licensed; assist maintenance work; good post-war opp. Give exp. and wages expected. Address N G 405, Tribune.

FACTORY LABORERS. Essential war industry; no exp. necess.; steady work; time and ½ for overtime. Apply 4435 S. Western.

FINISHERS and cabinet makers—A-1, on used office furn.; highest pay. Business Furniture Co., 172 W. Monroe.

FIREMAN. Night shift; 12 to 7 a. m.; steady job; centrally located industrial plant. Phone Mr. Sigwards, Superior 3832.

Freight Handlers-Checkers Full time, part time, 6 p.m. to 11 p.m. ERIE RAILROAD, 14th and Clark.

FURNACE INSTALLERS. Exp. mechanics for furnace replacements; year round work; guar. top wages. LAKESIDE HEATING SERVICE. 23 E. 115th-st. Com. 2301.

FURNITURE repairman—All around for office furn.; steady work; good wages. Consider handy man. 164 N. Wells.

GARAGE man—Experienced; good pay. Rogers Park Garage, 7050 Glenwood-av. Rogers Park 2222.

GARAGE man—Exp. only; high class garage; 6 day week. Westgate Garage, 1137 WESTGATE, Oak Park, Ill.

GARAGE Man—Nights. Experienced. Gd. salary to reliable man. Ritz Central Garage, 5518 Lake Park.

GARAGE man, also porter. Stdy.; exp'd.; references. 4520 N. Clark. Lon. 6699.

GARAGE MAN—EXP. Top wages. 7212 N. Clark. Shel. 7361.

GORDON feeder — Gov. work; $1 per m. imp. Sheppard Press. Del. 4733.

GREASER and washer—Colored. 4756 Armitage.

INDUSTRIAL ENGINEERS. Jr. and Srs.; time study; wage incentives; high base pay and bonus; perm.; staff foundry exp. helpful. Give tel. no. ADDRESS N L 546, TRIBUNE.

INSIDE DAIRY WORKERS Good wages; essential work; perm. food indus.; days only; no Sun.; wholesale branch. Borden Co., 312 W. Chestnut.

INTERNAL grinder hand—1st class man need only apply; small shop, new machinery, ideal working cond. 3045 Irving Park.

JANITOR Night work; good opportunity; good pay. 30 W. HUBBARD

LATHE oper.—Inspector; small motor assem.; tool and die makers. Small Motors, Inc., 1308-22 Elston-av.

LATHE operator—Expd.; good pay, best post-war opportunity. 2317 W. Grand.

LAUNDRY HELP Wash men, pullers, general laundry workers. Steady jobs with good pay. 3105 W. Harrison.

LAUNDRY ROUTE MAN — Small territory. Well estab. north side's routes. Apply after 3 p. m., Lincoln Paragon Laundry, 5439 Broadway.

LINOLEUM CUTTER for mail order house; exp. pref.; perm. pos.; good starting salary; for details call Mr. Braude, Yards 5600, Ext. 722.

LINOTYPE operator—Experienced man for either day or night shift; pleasant working conditions; top salary to good man. Feldon Beirnes Publishing Co. 173 W. Madison.

LINO. OPERATOR—Exp.; permanent position for capable man; plenty of overtime work; vacation. McCormick and Henderson, 411 S. Wells.

LOCKSMITH—Experienced; steady; good pay. 6424 Cottage Grove. Mid. 3643.

MACHINE operator—Wire. Gd. pay. Stdy work, overtime. Inland Wire Products Co., 3947 S. Lowe-av.

MACHINE OPERATORS Men, mechanically inclined, for general machine shop work. Permanent. News Map of the Week, 1515 Sedgwick.

MACHINE and factory helpers—48 hour week; no Sat. work. U. S. Gypsum Co. 1719 N. Kostner-av.

Machinists. Pattern Makers. Eng Turret Lathes. Draftsmen. Designers. Plenty of Overtime. PHONE RANdolph 3226.

MACHINISTS MACHINE TOOL REBUILDERS LATHE HANDS. Dexter Mills, Inc. 715 W. Lake-st. Can. 5149.

MACHINISTS Must be A-1 men; good pay; ideal working cond.; excel. post-war future. EKCO PRODUCTS CO., 1949 N. Cicero.

MACHINISTS for tool room work. Principal Die & Stamping, 3464 N. Knox.

MACHINISTS—First class engine and turret lathe; must be exp.; war work. Haberkamp Gross, 187 Wendell. Michigan 8757.

MACHINIST. for maintenance and rebuilding of envelope machines. Perm. work. Good pay. Transo Envelope Co., 3542 N. Kimball.

MACHINIST—For light lathe and milling machine work. Simple jigs and fixtures. APPLY 3945 N. WESTERN-AV.

MACHINIST—Bench hand; on sm. parts; essential industry. Chicago Aerial Survey Co., 315 W. Ohio-street.

MACHINIST wanted—Must be first class. ADVANCE PRINTERS MACHINE SHOP. 727 S. Dearborn-street.

MACHINIST with job shop exper. Also comb. welder. Weller Co., 5433 W. 63d-st.

MACH. hands—Rip and band saw; exp. only; good pay; stdy. job. 942 W. Lake.

MAINTENANCE MAN, 40-55 Assist in machine shop and do electrical work. Armour Research Foundation, 3413 S. Federal. See Herman Wick.

MAINTENANCE man with all-around bldg. exp.—Able to do plumbing, carpentering, painting, etc.; 55 hr. wk. Irving 0263.

MECHANICS. One 1st class man for machine repair, etc.; one maintenance man; pref. with electrical exp.; good opportunities; permanent. Address N L 434, Tribune.

MECHANICS. Experienced; for Pontiac agency; excellent working conditions; salary $15 day. Lake Temple Motors. 6108 Cottage Grove. Hyde Park 6428.

MECHANIC—All around, to take machine gun trainee machines apart, rebuild and reassemble; permanent; good wages. Address N L 426, Tribune.

MECH. DRAFTSMEN. Detailers; experienc'd; good salary; post-war opportunity. Mon. 4348.

METAL SPINNERS. WE TEACH. $45 WK. MAINTENANCE MEN. $41.60 WK. Regular increases; peace time future. Free uniforms and hospitalization. RANDOLPH LABORATORIES, INC., 8 E. Kinzie, 2 blks. N. of Loop.

METAL FINISHERS Pref. exp. on filing, honing, fitting of close tolerance Radar pts. Exc. wk. cond. Metal Specialties, 338 N. Kedzie.

MODEL MAKERS FULL OR PART TIME. Days or eves. Better than av. pay. And. 4199, Sun. bet. 9-5, or write. Address N L 391, Tribune.

MOLD makers—Exp. on plastic molds. John Mack & Sons, 6227 N. Broadway.

OFFSET plate maker—Stromberg Allen & Co., 430 S. Clark. Harrison 8600.

OPERATOR—Exp.; for caterpillar bulldozer in industrial plant. Steady work. Address N T 71, Tribune.

OSTEOPATH or chiropractor—Must have Illinois license. State salary expected and exper. Address N T 116, Tribune.

PACKERS—Part time; 5 nites per wk.; hrs. 6 p. m. to 10 p. m.; 80c per hr. Ph. Victory 3830. Ask for Mr. Baxter.

PACKER—Experienced furniture. Silvestri Art Co., 710 W. Washington.

PACKING HOUSE HELP—AT ONCE. Boners. Cellar Men. Laborers. and Sausage Room Help Needed Now. For modern, sanitary sausage factory. Gov't inspected; top wages with plenty of overtime. Apply Richters' Food Products, Inc., 1040 W. RANDOLPH.

PAINT sprayers, shear men, shear men's helpers, spot welders, factory helpers—Gd. wages, 51½ hr. wk.; perm., steady, post-war wk.; part time workers and veterans also apply. Standard Steel Cabinet Co., 3711 Milwaukee-av.

PAINTERS WANTED—UNION Steady work all year round. CALL LONGBEACH 1268.

PAINTERS—Union; steady work; very good pay. Haymarket 0409.

PAINTER—North sd. hotel; $150 per mo. 1414 Pratt. Sheldrake 9105.

PAPER CUTTER. To cut setup box wraps; expd. pref. but not req.; steady work; ess. industry. Acme Paper Box Co., 5650 S. State.

PAPER cutter—Experienced. Stromberg Allen & Co., 430 S. Clark. Har. 8600.

PHOTOSTAT oper.—Good oppty. for right man. 30 W. Washington, 17th floor.

PIPING DRAFTSMAN. THE PURE OIL CO. 35 E. Wacker. Rm. 1944.

PLASTIC moulders—Exp. or beginners; plenty overtime; good transportation. Harry Davies Molding Co., 1428 N. Wells.

PRESS Hands—War work and post-war production. Merit Co., 2125 W. Rice-st.

PRESSMAN—VERTICAL and Gordon; steady; pleas. shop. Martin Small Co., 535 S. Wells-st.

PRESSMEN for Miller-Gordon presses—Fantus. 440 N. Wells-st.

PRESSERS—Expd. in dry cleaning plant. Suburban Dry Cleaners, 1811 Benson-av., Evanston. Rog. 4090.

PRESSERS—Exper. on crepe dresses; 35 hour week, time and ½ for overtime. Klafter & Sobel, 318 W. Adams-st.

PRESSERS—All-around, steady; top pay. 301 South-blvd., Oak Park. Mans. 7000; Lake-st. L to Ridgeland.

PRESSERS—Exp.; good wages, time and ½ for overtime. 317 W. Division-st.

PRESSER—For dry cleaning plant; top wages. Call Kildare 1747.

PRESSER Steady work for dry cleaning plant. Progressive Cleaners, 7301 Cottage Gr.

PRESSER—Colored or white. Men's and ladies' garments. Part or full time. Commonwealth Cleaners, 2605 Lawrence.

PRESSER—Experienced. One capable of managing store. Good pay. Murphy Dress Suit Co., 6 E. Randolph. R. 210.

PRESSER—Part time; private club. Call Valet Shop, Whitehall 4681.

PRESSER—Good pay, good hours; good transportation. Call Juniper 7200.

PRINTER—Compositor; permanent; publication and job shop. Bri. 0100.

PROJECT engineer—Excel. oppor.; sal. open; min. 10 yrs.' exp. design of carbonators, drink dispensers, hydraulics; know mfg. processes. If qual. write for appt. Address N J 55, Tribune.

PROOFREADER — Expd.; days; large printing concern; perm.; state age, sal., and refs. Address N J 166, Tribune.

PUNCH PRESS OPERATORS 48 HOUR WEEK. POST-WAR. MULTI ELECTRICAL MFG. CO., 4223 W. LAKE-STREET.

PUNCH press operators—Men or women; day or night. Steno Tool & Die Works, 913 W. Van Buren.

PUNCH PRESS operators—Spot welders; steady; post-war. 1431 Hubbard.

PUNCH press operators and paper cutters. Pioneer Mfg. Co., 2352 W. Cermak.

RADIO PHASERS [6]. Experienced on production line; Signal radio equipment; post-war opportunity. Apply personnel director, 515 S. Kilpatrick-av.

ROOFERS and siders—South Side. Stewart Roofing and Construction Co., 401 E. 115th-st. Commodore 1754.

ROOFER—Shingles and ready roofing; expd.; top wages; steady. Security Roofing, 4308 N. Western.

SCORING MACHINE OPR. in paper box shop. WILSON JONES CO. 3300 Franklin-blvd.

SCREW MACHINE—B & S. OPERATOR AND HELPER. 1. Post-war opportunity. 2. Approx. $87 a week for op'rat'r. 3. Approx. $65 a week for helper. United Mfg. Co., 6123 N. Western.

SCREW MACHINE OPERATORS Brown & Sharpe; nights; expd.; defense plant. THE MAYFAIR CO., 2442 Irving Park-blvd.

SCREW MACHINE OPERATORS. Acme-Gridley experience; day and nite shift. E. Bauer & Co., 1309 W. Harrison-st.

SERVICE repair man—26-38; earn $54 wk. start; permanent; car nec.; live South. Hoover Co., 8753 Stony Island.

SEWING machine machinist—Experienced on Union Specials and Singers, in canvas plant. American Canvas Co., 1411 S. Michigan-av. Wabash 1017.

SHEAR operator—Exp'd; sheet steel; good pay, overtime; essential industry; post-war security. Borg-Erickson Corp., 469 E. Ohio.

SHEET METAL WORKER Radio and lighting; war work. Hub Electric, 2219 W. Grand.

SHIPPING and receiving clerk—Strong man for shipping and receiving; permanent position. $1 per hour plus overtime. Hollycourt 3137.

SHIPPING clerk—Familiar with shipments on government bills of lading. Address N J 141, Tribune.

SILK screen printer—Must be thoroly experienced; excellent opportunity for aggressive man who can produce; perm. Address N L 353, Tribune.

SHOE repair man—Exper'd all around man; steady work with good pay. Mer. 5597, 7179 W. Grand-av.

SHOEMAKER—Colored; for finishing and shoe shining. 4001 Elston-av. Jun. 5299

SHOEMAKER — Waxberg Custom Shoe Bldrs. 17 N. Wabash, R. 411. Dea. 2414.

SORTERS and packers on wet wash, markers and listers on finish work — Good pay. Standard Laundry Co., 1834 S. Wabash. Mr. Kulp.

SPOTTER—Gray goods; good wages. 2712 Elston.

SPRAYER. Exp. on picture frames and furniture. Here's a real opp. for man who can turn out quality wk. Top pay and chance for advancement. State 5717.

SPRAYERS. Experienced wrinkles, hammertoids. Apply Enamel Steel Sign Co., 2647 W. Arthington.

SPRAYER — Experienced, novelty furniture; good salary. Zuk Furniture Manufacturing. 828 N. Wells.

TAILOR SHOP SECTION HEAD. GOOD PAY—PERMANENT POSITION. LARGE, SPECIAL ORDER HOUSE. ADDRESS N J 255, TRIBUNE.

TAILOR-BUSHELMAN. Experienced; wanted at once; good pay, steady work. Joseph Suffrin Clothing Store, 501 Milwaukee, corner of Halsted.

TIME STUDY Permanent position. Exp. preferred, but train. sufficient. Austin 6180, Ext. 106.

TOOL AND DIE MAKER. LATHE HAND FOR TOOLRM. DIE CASTING MACHINE OPER. Expd. zinc or aluminum. Steady position; good pay. Paul Krone Die Casting Co., 3005 W. Carroll. Ked. 3377.

Tool and Die Designers First class only. Top rate, overtime. MEYER ENGINEERING CO., 185 W. Randolph.

TOOLMAKER. Small North Side production plant; must have jig, fixture, tool and cutter grinding experience; steady; good pay. Wilton Tool Co., 932 Wrightwood.

TOOL designer, knowledge of die design, assembly fixtures; spot, production welding; metal forming, rolling. See Mr. Morris, Ceco Steel Products Corp., 5701 W. 26th-street.

TOOL AND DIE MAKER for small factory; good pay; excellent location; an ideal place to work. Tripps Mfg. Co., 564 W. Adams.

TOOLMAKERS—Machine and tool. Present-Long essential program; top rates. Future-Post-war backlog; factory near loop. Phone State 8156.

TRUCK DRIVERS. City pick up and delivery experience required; top wages; steady work. Apply J. F. MARTIN CARTAGE CO., 712 S. Racine-av.

TRUCK MECHANICS. Essential work in permanent food industry. Min. wages, $60 wk. Extra pay for night work. The Borden Co., 3014 N. Tripp-av.

TRUCK DRIVERS Straight truck, city work. Foster Freight Lines, 2437 W. 21st-place.

TRUCK DRIVERS Exp. semi-trailer double bottom drivers; essential work. Sprout & Davis, Inc., 2500 Indianapolis-blvd., Whiting, Ind.

TRUCK DRIVERS, HELPERS Scavenger exp.; stdy.; $9 & $7.50 day. 400 N. Peoria. 4848 Cottage Grove.

TRUCK MECHANIC Experienced; permanent. Apply 3535 S. Oakley. Virginia 3344.

TRUCK DRIVERS—[1] semi and [2] pickup men. Local 705, I. B. T. Exper. only for city work. Motor Cargo, Inc., 2858 S. Halsted.

TRUCK DRIVER LIGHT DELIVERY. PERLMAN, 2913 S. MICHIGAN.

TRUCK DRIVERS—EXPERIENCED. EAST END CARTAGE. 415 E. ERIE. SUPERIOR 9131.

TRUCK mechanic—Top salary for right party. R. and V. Cartage Co., 1161 W. Cullerton-st.

TRUCK mechanic—Good pay; have own tools. Perfect Motors, 1230 S. Ashland.

TRUCK helper—Learn mattress trade. 6124 Broadway.

TURRET lathe operators—Good pay, steady work. Good post-war opp. for right men. Mason-Sager Machine Works, 910 W. Jackson.

VULCANIZERS—Expd., excellent post-war opportunity. Ideal working conditions. Good pay. 30 minutes south of loop. Address N J 243, Tribune.

WAREHOUSE MAN. 44 HOUR WEEK. MONROE 0470.

WATCHMAKER. Top wages, gd. work. cond., perm. Henderson's Jewelry Store, Waukegan, Ill.

WATCHMAN—Night, for large woodworking plant. 8 hr. per night, 7 nights per week. Steady work. Address N G 160, Tribune.

WATCHMAN—Part time; some gardening. Apply in person. Van Cleef Bros. 7800 South Woodlawn.

WATCHMAKERS—Take work home; best pay. Room 813, 343 S. Dearborn.

WET CLEANER in cleaning plant—Good wages; steady work. Chicago Dyers and Cleaners, 3251 Fullerton-av.

WOODWORKING MAN—Small North Side plant needs a man to set up and operate small woodworking machines; steady work, good post-war future for the right man. Apply 364 W. Chicago-av.

WOOD workers—To operate trim and rip saws; 45 hours, 5 day week. 1828 W. Hubbard-st., office 2d floor.

WOODWORKERS, machine operators, cabinet makers, and sanders—Steady, overtime; good pay. 2739 W. Chicago.

BUILD B-29 ENGINES. Needed at once: FORGE HAMMER OPERATORS. HAMMERMEN HELPERS. JANITORS, MILLWRIGHT, LABORERS. Come in for friendly interview. Empl. ofc. open 7:30 to 5 p. m. except Sun. DODGE CHICAGO PLANT, Div. of Chrysler Corp., 7401 S. Cicero.

WANTED AT ONCE. 4 auto mech. in fast moving shop; gd. wrkg. con.; vacation with pay; pc. wk.; highest guar. in town. Mr. Keaton, Broadway Chevrolet, 6317 N. Broadway.

STEADY WORK—ESSENTIAL INDUST'Y. At present ave. more than 10 hrs. wk. overtime; reg. scale 85c. Supt. ofc., CURRIER-LEE WAREHOUSES, INC. 427 W. Erie-st. Superior 9086.

HELPER or exp. automotive machinist—Do pin fitting, reboring, drum lathes, reline brakes, valve work, etc. Parkway Auto Supply Co., 2739 W. North-av.

POST-WAR security—Man with exp. to take full chge.; must be able to evaluate, put work in product.; knowl. of mach. shop and tools; new co. State exp., sal. Address N L 439, Tribune.

DISCHARGED GIs—Mechanically inclined. Opportunity of your lifetime to learn stoker business; good starting pay. Spaulding 0700.

MAN—With thoro knowl. screen printing, to head new dept.; have exper. using lacquers on coated material. Tashman Mfg. Co., 1509 S. Michigan. Har. 9670.

MAN—For general garage work; no repairing; ex-service man preferred. May have slight physical disability. Gd. hrs. and pay. Mr. Buch. Lak. 0086.

MAN IN FOOD MFG. PLANT to qualify for foreman; good wages; plenty of overtime if desired; estab. concern; steady. Spuds, 715 W. 15th-st.

YOUNG man—Will teach operation of addressing and proof machines; permanent work. 538 S. Clark-st., R. 951.

GEN'L machinists on jigs, fixtures and mach. maint.—Good, perm. opp.; good pay; vets pref. 325 N. Hoyne, 1st fl.

TWO men for shop work—Experience unnecessary. Call Lon. 0338.

—Men—Pharmacists—

REGISTERED PHARM.—48 hr. wk., no Sun.; good salary for steady man. Englewood Pharmacy, 6900 S. Halsted.

PHARMACIST—Reg.; for busy Rx store; good pay and hours. Nevada 8858.

DRUG APPRENTICE. Must be experienced, references. $50 per wk. and meals. Croydon Drugs, Delaware 1310.

REGISTERED or asst. phar.—Town & W. Chgo. Ideal working conditions. Highest pay. Give full details. ADDRESS M T 59, TRIBUNE.

—Farm and Garden Help—

2 MEN used to working together—Willing to bach it in gd. quarters; gd. wages; care, cutting trees with mech. saw, hauling stone, fence and genl repair, etc.; references necessary. Har. 2315.

HORSEMAN—To take charge of selling horses in sales stable. Mr. Brinker. Victory 2100, weekdays.

—Men—Hotels, Restaurants—

BARTENDER—Asst.; for country club. Must be sober; fine oppor. for right man, room and board included. Call Mgr., Hinsdale 1000.

BARTENDER. Experienced; sober; reliable. See Mr. Hauper, Blackhawk Restaurant, 139 N. Wabash.

BARTENDER—Exp.; $70 week. Barney's, 741 W. Randolph.

BARTENDER—Part time; under 45; ref. Gustave's, 4301 W. Grand. Bel. 1513.

BARTENDER—For Saturday and Sun., for golf club. Call Northbrook 190.

BUS BOY—Student pref.; gd. sal.; see mgr. 4014 Milwaukee, 7-9 p. m.

BUTCHER COOKS BUS BOYS, DISHWASHERS, WAITERS—LUNCH. LA SALLE RESTAURANT, LA SALLE-ST. STATION.

CASHIER—NIGHTS. Good pay and meals. LA SALLE CAFETERIA CO., 133 W. North-av. APPLY 600 S. WABASH.

CASHIERS—Day or night. Restaurant exp. Salary $42.50. The Ranch, 123 E. Oak-st.

CHEF'S assistant—Good wages. Room and meals. La Grange Country Club. Call La Grange 66 collect.

CHEF—White, A-1, for small summer res. 40 mi. from Chicago; $75, 6 day wk., rm., brd., and trans. Sta. 1353.

CHEF — Experienced; $80 per week. 3003 East 92nd-st.

CHEF—EXP. Hotel Cass Coffee Shop, 640 N. Wabash.

COOK—2D; CAFE EXP. MAINTENANCE MAN ASSISTANT. Good salary, meals; no Sunday or hol's. S. COOPER, HARMONY CAFETERIA 31 S. DEARBORN.

COOK—SECOND For high grade restaurant; $75 wk. 3939 W. Madison.

COOK—COLORED. Expd.; pleasant kitchen; excel. wages. Palm Grove Inn, 56th and Outer-dr.

COOK—Experienced; exceptionally good job; top salary. Sisters' Restaurant. 8702 Stony Island.

COOK—EXPERIENCED. JACQUES FRENCH RESTAURANT, 900 N. MICHIGAN-AV.

COOK—Short order; no Sun. or holiday work; steady position with excellent pay. Milano Restaurant, 1463 S. Morgan.

COOK, all around, steam table man—No Sun. or holids. Excel. sal. 18 S. Clark.

COOK—Good hours. Good wages. 6 days week. 10 hours day. 6712 Stony Island.

COOK—All around; exp.; $75 per wk. Barney's, 741 W. Randolph.

COOK — Expd.; man or woman; good wages. No Sun. 1321 E. 57th. Pla. 9251

COOKS—Exper.; gd. wages. Apply Mark Twain Restaurant, 105 W. Division.

COOK—2D; EXP. Little Jack's Restaurant, 3175 W. Madison.

COOK—Good wages; no Sundays. Canal 9436, 2503 S. Western-avenue.

COOK — Exp.; good salary. Ashkenaz Restaurant, 1433 Morse-av. Hol. 5392.

COOK—Short order exp., white, good pay. Open kitchen. 1237 E. 47th. Atl. 1682.

COOK—All-around or good 2d cook; good sal.; da. wk. Edwards, 3607 Broadway.

COOK—Good pay; permanent position. 2403 W. North-av.

COUNTERMEN, PANTRYMEN, PORTERS—Post-war jobs; ex-service men pref.; gd. working conditions; smokes, good meals. Apply L. Hauber, 3 W. Grand-av.

DESK Clerk — 4 p. m. to 12 midnight. ALCAZAR HOTEL, Van Buren 7500.

DISHWASHERS AND PORTERS $5 day, board, and room; steady work. FIRESIDE RESTAURANT, 7300 N. Lincoln-av., Juniper 8600.

DISHWASHERS — Top wages; pleasant surroundings; meals and uniforms furnished. Apply Steward, 6th flr., kitchen, 505 N. Michigan.

DISHWASHERS [2]—GOOD SALARY. GRAND CENTRAL STATION. HARRISON AND WELLS.

DISHWASHER [Call after 12]. 1565 HOWARD-ST. AMB. 9272.

DISHWASHER — Colored; exper.; $35 wk. Continental Restau. 722 W. 63d.

DISHWASHERS—[Colored]; days; no Sundays. 625 S. St. Louis. Van 1595.

DISHWASHER and store room man—No Sunday work. 28 N. Dearborn.

DISHWASHER—$40 plus board and rm. 6319 Dempster-st. Morton Grove 2280.

DISHWASHER—Top pay; no Sunday. Schneider's, 807 Milwaukee-av.

DISHWASHER-PORTER—$40. MEALS. 2235 E. 71ST-ST.

DISHWASHER—Day work; steady; good pay. 7656 Cottage Grove.

DISHWASHERS — $30; bus boys, $30. YOUNKER'S, 51 E. Chicago-av.

DISHWASHER—Evenings; $37 week and mls. App. 6445 Sheridan-rd. aft. 1 p. m.

DISHWASHER—$35 wk.; no Sundays. Racine Restaurant, 1160 Van Buren.

ELEVATOR operator — For high class resid. bldg.; $120 per mo.; day work. 399 Fullerton-pkwy. Div. 0390.

FOUNTAIN man—White; day hours; no food served; Sat. aft., Sun., hol. off; meals, uniforms furn.; good sal.; rm. for advancem. Hob-nob, 166 W. Van Buren.

GRILL MAN, $50 Aggressive; open kitchen; sandwich shop. 8 hours. 6705 Stony Island.

HAMBURGER men—Steady; $50 week. 3956 W. Cermak. Rockwell 7080.

HOUSEMAN—Permanent position; good salary; with room, board, laundry and medical care. 6140 Drexel-blvd.

HOUSEMAN—White; for country club nr. Chicago. Good wages, room and board. Call Rogers Park 1050.

HOUSEMAN—Small hotel; part time, any hours. Div. 7733. 596 Hawthorne-pl.

HOUSEMAN—White; military academy; sal. and maintenance. Dre. 6737.

HOUSEMAN wanted—Apply 19 N. Clark-st.

HOUSEMAN—Exper.; 5½ da. wk.; South Shore Apts. 7456 South Shore-dr.

HOUSEMAN—Colored or white; good cond. Marshall Hotel, 1232 N. La Salle.

JANITOR'S HELPER See engineer. 3740 Lake Shore-drive.

KITCHEN man—Steady job for responsible man. Ballentine's Restaurant, 1207 N. Dearborn.

MGR.—Cafeteria in Chicago steel mill; exc. oppt.; gd. sal. for experd., hard working man. Newman & Stone, 1525 E. 53d-st. But. 3355.

NIGHT STEWARD Storeroom man. Experienced; must know how to handle help efficiently. Blackhawk Restaurant, 139 N. Wabash.

NIGHT CLERK Exp. transcript; pleasant working conditions. Apply 1118 N. State.

PORTER—Nights; steady job for responsible man. Ballentine's Restaurant, 1207 N. Dearborn.

PORTER—White; $35 wk.; rm., board. Engels-Eastlake-av. Glenview 889.

PORTERS AND DISHWASHERS. S. & L. Restaurant. Jun. 9161.

RELIEF night man—No elevator; choose your night. Belmont-Plaza Hotel. 505 Belmont. Bittersweet 2822.

SANDWICH-dishwasher man—No Sun., holi. Fortune Tea Cup. 108 N. State.

SHORT ORDER COOKS Very good pay; meals and uniforms furnished. Terminal Restaurant. 2529 N. Kedzie. Spaulding 1637.

SODA FOUNTAIN MAN. Eves., short hours. Good pay. ARAGON TEAROOM. 1106 Lawrence-av. Lon. 6544.

SODA FOUNTAIN SANDWICH MAN. Sat. and Sun.; good pay. Aragon Tearoom, 1106 Lawrence-av. Lon. 6544.

STEAM TABLE and short order man—Days; 8 hrs.; no Sun. or hol.; gd. pay. Al Simon's, 1325 S. Wabash.

STEAM table man—Exp.; best pay. Homestead Restaurant, 600 N. Clark. Diversey 4377, apply Mgr.

VACUUM man—Exp.; light, pleasant wk. 8 hr. day; Sunday off; $135 mo. Hotel Wacker, 111 W. Huron. Sup. 1386.

WAITERS — Private club; full or part time; meals and uniforms furnished. UNION LEAGUE CLUB OF CHICAGO, Apply 312 S. Federal-st. any week day.

WAITERS—Good pay; high class restaurant; no Sundays. Ray Foley's, 5716 W. Madison.

WAITERS—Exp.; average salary and tips, $75. Barney's, 741 W. Randolph.

WAITER wanted—Good pay. Apply Zenith Restaurant, 5549 W. Belmont.

MAN as night clerk; sm. N. S. hotel; refined clientele; sal. and rm.; no bookwork. Morlond hotel, 4946 Sheridan-rd.

—Salesmen—

ADVERTISING, newspaper salesman—Ex-service man preferred; west suburban group of 6 newspapers; salary; state age and qualifications. ADDRESS N J 314, TRIBUNE.

ASPHALT TILE SALESMAN—Expd. only. Draw. acct. and comm. O'Dea Resilient Floor Co., 407 S. Dearborn. Wabash 5898.

AUTOMOTIVE parts salesman—Exclusive territory; salary and comm.; perm. position. Apply 3053 Lawrence.

COSTUME JEWELRY Salesmen—Exclusive line for Chicago and surrounding territories; commission basis. Address N S 126, Tribune.

LIQUOR and Wine Salesmen to call on liquor stores; complete line of wines; estab. territories; straight comm. Phone Canal 3417 for appointment.

REAL ESTATE salesmen—No exp. necessary; old estab. firm. Commission. Arthur Kruggel & Co., 4931 Broadway.

REAL ESTATE—Exp. man with car; com. Luethje, 5752 Irving Park. Pen. 6402.

FOOD mfr. of natl. reputation needs an expd. salesman to contact retail grocers in estabd. Hammond and Gary terr.; permanent; good future; car nec.; salary and car allowance. Phone Sup. 6957.

ELDERLY MEN—Old est. Co. has openings in north and west sd. terr.; canvass'g, roofing, and insulation; exper. not nec.; draw against comm. 3820 W. Chicago-av. Apply 1-3.

SALESMAN and deliverer—For established route by national organization; permanent position; good salary; five day week; discharged serviceman preferred. Address N L 510, Tribune.

SALESMEN—Mfrs. of nationally known automotive product selling thru jobbers; salary, expenses, and bonus; need car. Give details of exp. and qualif. Young men prefrd. Address T 493, Tribune.

REPRESENTATIVE WANTED—In Chicago area. High grade line children's shoes, selling to retailers only. Factory inc. mid. west. Address B J 12, Tribune.

SALESMEN—Exp'd or with knowledge of pharmaceutical and vitamin products; Chgo., vicinity. Must have car. Drawing acct., expenses. Michigan 9292.

MEN—To contact doctors and druggists in Chgo. area. Exper. helpful but not required. Car needed. Salary, expenses. Advancement rapid. Permanent. Call B. C. Bauer, Sup. 4015.

SALES REPRESENTATIVE For post-war security we offer exceptional financial opportunity selling office prod. and systems. A natl. concern. Salary, exp., and bonus. Wab. 2870.

CAN YOU TOP THIS? Give away illustrated war No. 2 history, self-revising edition with famous weekly; up to $50 front money daily. Ed Altman, 130 N. Wells, Rm. 506.

EX-SERVICE men—18-25; neat; travel; circ. work; good post-war future; draw. acct.; good pay. Apply Transportation Bldg., 608 S. Dearborn, Rm. 1610. Mr. Rand, 10-1 p.m. only. Bring discharge.

SALESMEN—Age 28 to 40, with gd. sales record in hardware or automotive tool line; $200 salary—1st 3 months; give details of experience. Address N J 148, Tribune.

SALESMEN. Accident, health and hosp. ins.; intangible exp. helpful but not nec.; leads furn.; car nec.; $75-$100 wk. comm. Mr. Sillars, 9-1 p. m., 222 N. Wells, R. 1421.

SEVERAL openings for junior salesmen, 23 to 30, with some technical background preferred; salary plus traveling expenses; large automotive parts mfr. Call Austin 6180, ext. 106.

ROUTE men wanted—With or without exp. Good est. route; salary and comm. Keese Laundry, 2516 Armitage.

—Men—Miscellaneous—

TRUCKERS LABORERS PACKERS Excellent working conditions; long established firm; near loop; excellent transportation. Phone Andover 5246.

CHAUFFEURS—Truck and tractor semi-trailer for Chicago and suburban deliveries; steady employment. F. Landon Cartage Co., 1900 N. Central-av., 1025 Madison-st., 5630 W. 65th-st. Telephone Lee S. Landon, Haymarket 5080.

$40-$45. Shipping room and factory work; essential industry; overtime; free uniforms; pay for holidays; free insurance. Apply 1017 Washington-blvd. See Mr. Balzel.

TEMPLATE layout man—Punching and shearing steel plates. Also a helper in forge shop; no exp. necessary; opportunity for future; good pay. Jos. T. Kiesler Co., 938 W. Huron.

JANITOR Older man for small office; full time, post-war position. Merchant Shippers Assoc., 1858 S. Western. Che. 2626.

EX-SERVICEMEN for light factory work. Steady employ.; day shift; advancement. 310 W. Polk. 12th flr.

DOCK MEN—Full or part time; any hours from 6 a. m. to 9 p. m. open; physical required; union scale; overtime after 8 hours. Burlington Transportation Co., 432 W. Polk.

MAN EXP. HANDL'G TRUCK DRIVERS. To hire drivers and do dispatch'g; starting sal. $50. Exc. future for right man. Apply Midwest Transfer Co., 301 Madison, Maywood, Ill. Columbus 1301.

LUMBER yard foreman—Exp.; capable of handling men and truck shipments, take full charge of yard; old estab. concern; perm.; post-war future assured; good pay. Best Built Co., 4440 W. North-av.

WOODWORKERS—White; very little exp. required; will train beginners with good pay; pleasant, airy shop. Multiscarf Co., 426 N. Armour [1500 W. nr. Grand and Ashland]. Monroe 4475.

WAREHOUSE help—Perm.; with essen. organ.; fine post-war poss.; gd. sal., bonus; other benefits. Minnesota Mining and Mfg. Co., 1500 S. Western-av. Monroe 6126, Mr. Nelson.

EX-SERVICE MEN. Fine opp'y to learn furniture business; warehouse helpers needed for steady jobs; exp. not essential. Excel. earnings. Nelson Brothers, 4840 Broadway.

ASSEMBLERS and shipping helpers. 1. Post-war opportunity. 2. Small electrical parts assmblrs. 3. Approx. $49 a week. United Mfg. Co., 6123 N. Western.

STOCK MAN Piece goods dept. of lge. dress mfg. concern; pref. given veterans; good salary; perm. employ. Apply 3021 N. Pulaski.

LAUNDRY ROUTEMAN Estab. N. side route; average sal. $85 wk.; exp. not nec. Pilgrim Laundry, 1711 Milwaukee-av.

CLEANER AND SPOTTER for full time. Permanent position. Must be able to operate band box machine. State qual., salary desired. Address N L 399, Tribune.

TRUCK Drivers—Expd.; parcel delivery men; ex-service men; essential industry. Union wages. North Shore Delivery Co. 1319 Fulton-st.

VAN DRIVER—EXPER. Steady job for steady man. Austin Storage Co., 5425 W. Lake.

MEN—87½c an hr., learning duct cleaning; steady work; overtime; quick advancement; essential service. Chemical Service Corp., 110 S. Dearborn-st.

FARM HAND—Young and single; prefer ex-service man; steady; rm. and board; good salary. Mr. Schmidt, Golf-rd. at Harms. Skokie 2405.

BUS DRIVERS AND MECHANICS. Immediate openings; post-war future. LEYDEN MOTOR COACH CO., 9400 FRANKLIN-AV., FRANKLIN PARK.

GENERAL utility man—For receiving rm. and for general clean up work; 44 hr. week. Triangle Supply Co., 1923 S. Michigan.

COACH, TRUCK DRIVERS. BAGGAGE MEN. Perm. positions. Gd. wages. Parmelee Transp. Co., 300 N. Desplaines.

MAN—Familiar with shipping and receiving procedure; essen. industry; good pay. Apply in person. Electro Production Co., 4237 Indiana-av.

BODY MAN'S HELPER needed to service American Red Cross fleet of cars, trucks; 5½ da.; perm. App. Mr. Testing at garage, 415 E. Erie.

DELIVERY salesmen—$50-$60 or more wkly.; bottled water and beverage routes. Terr. in various parts of Chicago. Int. Hinckley & Schmitt, 420 W. Ontario.

HANDYMAN—To do misc. maintenance and janitor work; 5 day week; good hourly rate; 2 weeks' paid vacation. Lambrecht Creamery, 4158 Fullerton-av.

VETERANS—If you would like a job that does not confine you to a bench or one shop you will like our work. Come between 3-5, R. 604, 612 N. Michigan.

MEN needed for interesting work—No experience necessary; 48 hour week defense work. Eagle Grinding Wheel Co., 2519 Fulton-st.

MEN—For packing and warehouse work; permanent position. Milton Bradley Co., 811 S. Wabash-av., 3d fl.

MAN attendant—To care for man in wheel chair; also drive. Phone Van Buren 0711 between 9 and 5:30 p. m.

MEN—Handy with tools, as maintenance man's helper; steady position; good pay. 1325 S. Cicero.

MAN—To work around butter and egg house; drive pickup truck; steady. 5236 Crystal-st. Col. 9116.

PARKING ATTENDANT WANTED — TO MANAGE AND RUN LOT. MUST HAVE PARKING EXPERIENCE. DEA. 1939.

NIGHT PORTERS — To mop floors; 8 p. m.-3 a. m. and 12 to 8 a. m.; 6 nights; $35 wk. CENTRAL 9266.

HOUSEMAN—White or colored; excellent home and wages. Highland 895, reverse charges.

HANDYMAN—To do maintenance work in factory; permanent job; good pay. Doctor Dress Co., 847 W. Jackson-blvd.

ADVERTISING newspaper salesman; 20 to 35 years of age; state age and experience. Address N J 215, Tribune.

LABORERS—No experience necessary; good pay; paid daily; report at once. Harvey, Inc., 1731 W. Cermak.

MEN—Colored, for work in candy factory, no exp. necessary. Good pay. European Import. Corp., 670 W. Randolph.

INEXPERD. for gen'l factory work — Overtime; post-war security assured. Olive Can Co., 450 N. Leavitt.

JANITOR. Colored man; steady job. 315 W. Grand-av. at Grand-av. L station.

MIDDLE aged man—White or colored. Can earn up to $80 week. Graemere Garage, 3341 W. Lake-st.

GARAGE night manag.—Must be steady, reliable; in loop; $45 week; older man preferred. 219 S. Wabash.

HELPER—For general maintenance man; full maintenance, room with private bath. Phone Park Ridge 8.

MEN—To work and learn Turkish bath business; no experience necessary. Phone Wabash 4110.

WHITE man laborer—Easy work. $1.00-$1.30 hr. Call Village 9093, aft. 7 p.m.

TAXI drivers—Blue Cab Co., Lake-st. "L" Line at Ridgeland-av., Oak Park.

ELDERLY men for light messenger work. Rm. 202, 53 W. Jackson.

LABORERS—For landscaping work. 5516 W. Fullerton-avenue. Berkshire 0657.

TO ASSIST shipping clerk—Permanent. W. S. Darley & Co., 2810 Washington.

MEN or women to work in small shop; good pay. 6402 Raven-st. New. 2263.

YOUNG men—To learn electrical repairing. De Luxe Elec. Co., 742 S. Wabash.

MAN to work in feed store; gd. wages. 7770 Irving Park.

PACKER AND WRAPPER FOR SHIPPING ROOM. CEN. 8410.

CLEANUP MAN FOR DISPLAY AND STOCKROOM. CEN. 8410.

WANTED—Experienced foreman for blacktop road gang. Address N T 206, Tribune.

BEVERAGE driver—Exp.; South side territory. BERWYN 8190.

WALL washer—No exp. required; year 'round work. Embassy Hotel. Div. 4440.

HELP WANTED—WOMEN

—Women—Stores and Offices—

ADDRESSOGRAPH-Graphotype operator—5 day week; 25-30 yrs.; excellent working conds. Call State 7420. Shertoll.

ADVERTISING-PUBLISHING. Steno.-genl. office work; 5 day wk.; mod. Mich.-blvd. bldg.; vac., hosp., ins.; post-war fut. Open Aug. 13. Consider beginner. Standard Rate & Data Service, 333 N. Michigan.

ADV. production steno.—Familiar with printing, engraving, and able to plan layouts; perm.; 37 hr. wk.; good sal. and bonus; no beginners. Ans. fully with ph. no. Address N L 435, Tribune.

ASSISTANT to mgr.—Needed for classified dept. of advertising agency. Typing essential; excel. salary and oppty. for advancemt. Exp. unnec. Ph. Har. 2103.

AUTO PARTS MEN with or without exp. Will train. Permanent. Post-war future. Good salary. Aetna Auto Parts Co., 2018 S. State.

BAKERY salesgirls—West, northwest. INVESTIGATE OUR HIGH WAGES. Apply 11 a. m.-3 or Lon. 8684 for appt. SCHLOSSER'S Bakeries, 4822 Lincoln.

BAKERY SALESGIRLS SCHALLENMULLER BAKERY, 912 W. MADISON, OAK PARK.

BAKERY salesgirl—Full time; top wages. 5645 N. Lincoln. Lon. 2707.

BILLER AND FILE CLERK. Good typist; essential industry; established firm. N. Michigan-avenue district. Mr. Garrity. Superior 2600.

BILLER for truck line. Hours 1 p. m. to 9 p. m.; 85c an hour. See Mr. Halloran, Knaus Truck Lines, 3030 S. Ashland.

BILLING CLERK Typist with some knowledge of figures necessary. Call Whitehall 4200, Ext. 25.

BOOKKEEPER—Experienced; for public accounting office. Dearborn 2556.

BOOKKEEPER—Efficient; 40 hour wk.; good pay. Superior Drapery, Can. 4230.

BOOKKEEPER—Assistant, for accounts payable department; must be able to type; permanent position with loop firm. State salary and age. Address N L 440, Tribune.

BOOKKEEPER — Bank; experienced on National Cash or Burroughs machine; permanent full time position. Milwaukee Avenue National Bank of Chicago, 1300 N. Ashland-av. Bru. 4040.

BOOKKEEPING machine operator—Oppor. for woman to learn and earn on bkkpg. mach.; expd operators also. James P. Marsh Corp., 2073 Southport. Lin. 3600 [Mr. Graves].

BOOKKEEPER—With ability to type and take some dictation; factory office; excellent opportunity with new going concern; permanent; $40 per wk. to start. Address N L 352, Tribune.

BOOKKEEPER — Complete knowledge of books, including perm. stock control records; good sal.; perm. pos., post-war oppor., 5 day wk. United Products Co. 179 N. Michigan. See Mr. Anderson.

BOOKKEEPER'S ASSIST. Unusual oppty. for advancemt. to girl famil. with cash journal; other bkkpg. procedure; good salary; pleas. office. AMCO, 1220 Randolph. Hay. 4170.

BOOKKEEPING MACHINE OPERATOR. Underwood Elliott operator needed immediately, by old estab. co. Permanent. 40 hr. wk.; 1 blk. I. C. Cottage Grove car. Tuthill Pump Co., 939 E. 95th-street.

BOOKKEEPER—Assistant; some typing and payroll exp.; permanent; 40 hr. week; small congenial office. Address N L 436, Tribune.

BOOKKEEPER—Capable, assuming resp. for ledgers, billing, payroll, reports, in moderate size mfg. co., 5 day week. Write fully. Address N G 400, Tribune.

BOOKKEEPER—Ledger posting; will teach machine posting; no experience necessary. L. KARP & SON, 126 S. GREEN, near Monroe-st.

BOOKKEEPER—Exp.; all journals and general ledger, pay rolls. Permanent. Excellent salary. American Photo Copy Equipment Co., 2849 N. Clark-st.

BOOKKEEPER-steno. or bookkeeper typist—Small volume; no financial statements; 5 day week; sal. $40. Cal. 5492.

BOOKKEEPER-typist-billing—Sm. off.; nr. Division and Elston; perm. pos.; 40 hr. week; gd. pay. Moh. 1963.

BOOKKEEPER—Fire insurance Co.; exp. in branch office operations; excellent opport. Suite 1215, 175 W. Jackson.

BOOKKEEPER—Exp. accounts receivable, payable, and detail; exc. opp. with old estab. S. S. firm. But. 8038.

BOOKKEEPER—EXPD. 5½ DAYS; GD. STEADY JOB. $1 PER HR. JACO LAC DECAL CO. 234 S. WELLS, 2D FLR.

BOOKKEEPER—To operate acct. receiv. on Elliott Fisher mach.; 5 da. wk.; exc. oppor. SUP. 4015.

BOOKKEEPER-stenographer — For Jewish institution. Call Roc. 7022, between 10 a. m.-5 p. m. for appmt.

BOOKKEEPER—Experienced thoro knowledge of taxes; permanent position; post-war future. Call Yards 3322.

BOOKKEEPER, assistant—For accounts receivable and payable; permanent position. Address N L 357, Tribune.

BOOKKEEPER-typist — Nr. West side; perm.; gd. oppty. Seeley 1630.

BOOKKEEPER-STENO.—FOR COMMERCIAL ART STUDIO. STATE 1938.

BURROUGH'S calculator operator — Beginner preferred; permanent position; 5 day week; post-war opportunity; air-conditioned office. Call Mr. Rittie, Bru. 2450.

CASHIER-STENOGRAPHER Good salary and future. Exp. not nec. Perm. 40 hr. wk. Personal Finance Co. 4750 Broadway. Lon. 4090. Mr. Hall.

CASH ENTRY clerk or assistant bookkeeper; exper.; to enter cash receipts, disburse and write checks. Wab. 1230.

CASHIER—For smart dress shop; with some bookkeeping experience; permanent. Salary $35. that LEVITT shop, 546 Diversey-pkwy.

CASHIER and genl. ofc.—Perm.; good sal. Belmont hospital, 4058 Melrose.

CASHIER—Drug; hours 4-11; top sal., bonus. Parkway Drugs, Lin. 2720.

CLERK—POST-WAR POSITION. Handling advertising orders in loop subsidiary of natl. firm; 5 day wk.; no overtime. Give age, nationality, etc. ADDRESS N G 571, TRIBUNE.

CLERK. Exp. in purchasing; light steno. preferred; attractive salary; new, modern plant. Call Independence 2200 for appointment.

CLERKS wanted in purchasing dept.; good post-war opport. with old estab. firm. United Screw and Bolt Corp., 2513 Cullerton. Near Western-av. Burlington station and Douglas Park L.

CLERK—BEGINNER Ambitious girl with good personality for interest. wk.; perm. pos. Mon. 5254.

CLERK—Ledger; will train; post-war oppor.; liberal vacation, hospital insurance, etc. Hills-McCanna, 3025 N. Western.

CLERK—Genl. office; accurate at figures; good sal.; 5 day wk.; perm.; air cond. office. Bou. 4007, office mgr.

20 COMPTOMETER OPERS. 1 PAYROLL TYPIST. Expanding organization; security; advance., personal recognition; essential. INLAND RUBBER CORP., 146 W. 27th.

COMPTOMETER OPERATOR for pay roll dept. Excellent opport. WEBSTER'S PRODUCTS. 3825 W. Armitage.

COMPTOMETER OPERATOR Will consider capable beginner. SALLY FROCKS, 310 W. Washington.

COMPTOMETER OPERATOR Perm. work; good salary; pleasant working cond. A. & P. Bakery, 5708 S. Perry, cor. 57th-Perry. Wen. 0617.

COMPTOMETER operator—Congenial working cond.; 5 day wk. B. Kuppenheimer & Co., 4101 W. 18th.

Cosmetician, Cashier, Drug Clk. Permanent post-war future. Day or night work. Good starting salary. STINEWAY DRUG CO., 312 W. RANDOLPH. 3D FLR.

DICTAPHONE OPERATOR Pleasant office. Permanent. 5 day week. WILSON-JONES CO., 3300 Franklin-blvd.

DICTAPHONE oper.—Knowledge of shorthand; perm. position, pleasant surroundings; excel. post-war opport. Van Cleef Bros., 7800 South Woodlawn.

DICTAPHONE operator—Expd.; for vacation replacement; film business; interesting work; 5 day week. 2d flr., 1307 S Wabash-av.

DICTAPHONE operator; 42 hour week; $175 month; hospitalization. ADDRESS N J 261, TRIBUNE.

EDIPHONE-STENO. Experienced and dependable; 5 day wk. Good salary. Permanent position. 123 N. WACKER-DRIVE. Ask for Mr. Mainster, Franklin 7350.

EDIPHONE operator—Attrac. girl, 22-35; good ediphone oper.; some knowledge of keyboard; salary open. Oppty. for advancement, loop publicity office. Call Mrs. Vickrey, Franklin 5100.

ELEVATOR OPERATOR Light traffic; pleasant surroundings; permanent position; good salary. Broadstreet's, 123 S. State. Ran. 1030.

ELLIOTT-FISHER Accounts payable, bookkeeper; temporary; good pay; South Side. Atl. 2142.

EXECUTIVE SECRETARY. Essen. industry; 5 day wk.; interesting work; perm.; good future; South Side; single, age 30-35 preferred. ADDRESS N L 547, TRIBUNE.

FILING and typist — Experienced girl; pleasant working conditions; Lake Shore office; permanent; 40 hr. wk. Phone Delaware 4226, A. E. Hagen.

FILE clerk and general office; loop; perm. ADDRESS N K 246, TRIBUNE.

FUR SALESWOMEN—EXP. Good salary; permanent position. GOLDBLATT BROS., INC., STATE AND VAN BUREN, 5TH FLR.

FUR SALESWOMAN Asst. buyer; must be experienced, alert, aggressive; earnings, advancement unlimited; large dept. store. Give details. Address N G 424, Tribune.

General Office Detail Clerk EFFICIENT AND CAPABLE. THOMAS PAPER STOCK CO. 860 W. EVERGREEN-AV.

GENERAL OFFICE CLERKS Large mercantile house offers excellent opp. for H. S. grads. who have some knowl. of bkkpg. or typing; will train good beginners; perm. positions. Continental Products, 2036 S. Michigan.

GENERAL TYPIST permanent position; good future; variety of typing; also stencils. HARRISON 3767.

GENERAL OFFICE WORK. Typing, switchboard; for office at 5956 Irving Park-rd.; 5½ days; salary $120. Apply R. 2219, 1 N. La Salle. Sta. 5940.

GENERAL office; high school graduate with typing and bookkeeping training; permanent; 40 hr. week; small congenial office. Address N L 437, Tribune.

GENL. office wk.—Typing, filing, switchboard; mod. air-cond. loop office; state exp., sal. desired, in first letter. Address N J 61, Tribune.

GENERAL OFFICE CLERK. Handle salesmen comm.; and asst. bookkeeping dept.; good post-war and sal.; 5 day wk. Mr. Johnson, State 7060.

GENERAL office work—Girl or woman; little bookkeeping; 1 girl office. $35 a week. Call Cicero 5767.

GENERAL OFFICE CLERK. THE PURE OIL CO. 35 E. Wacker. Room 1944.

GENERAL office work—Young lady. Plastic Binding Corp., 732 S. Sherman.

GENERAL Office Work-Typist—Small lp. office. Apply 100 N. La Salle, R. 1600.

GIRL—20-24. Work in electronics store rm. and oper. Ozalid duplicator; perm. pos.; exc. opp. Armour Research Foundation, 35 W. 33D-ST.

GIRL—HIGH SCHOOL GRAD. for office work; some typing; permanent with advancement, 5 day week. Call at Rm. 534, 435 N. Michigan-av.

GIRL FOR GENERAL OFFICE WORK Capable of taking dictation; steady employment with post-war future. Apply Rm. 862, Merchandise Mart Bldg.

GIRLS — Several needed for part time clerical work, nightly, 6 to 10 p. m.; 60c per hr. Apply 237 E. Grand-av. Mr. Spector.

GIRLS—20-35 years of age; expd. or willing to learn to operate elevators; good pay; pleasant work. cond. in large corp. office bldg. Apply 441 S. La Salle.

GIRL—For timekeeping dept.; incl. typing; good at figures; steady position; good salary. R. Krasberg & Sons, 2501 W. Homer.

GIRL—21-30; good at figures; some stenographic ability; pleasant personality; neat appearance; 5 day week. ADDRESS N T 226, TRIBUNE.

GIRLS for general office work. Typing essential, shorthand desirable; 5 day week. Address N T 62, Tribune.

GIRLS—Night work from 5 p. m. to 2 a. m. A pleasant place to work. Dearborn Glass Co., 2414 W. 21st-st.

GIRLS—Several, for clerical work, checking only; h. s. educ.; $31.20 for 48 hr. wk. 237 E. Grand.

GIRL—H.S. GRAD. FOR OFFICE WORK. Knowledge of typing; no exp. necessary. 3345 W. Wolcott. Lakeview 6465.

GIRL or women—Must be good at figures, details; some typg. 220 S. State, R. 636.

GIRLS — TYPING, FILING; permanent work. 536 S. Clark-st., R. 961.

GIRL—To learn in office; best paying. 155 N. Clark, Rm. 1212.

GIRL—For general office work in cosmetic company; good salary; pleasant surroundings. Apply 540 N. Michigan-avenue, Room 209, or call Superior 6475 for appointment.

GIRL for gen. office work; capable of keeping records; 5 day wk.; perm. position. 1319 S. MICHIGAN, 5TH FLR.

GIRLS—CLERKS. 17-35; no experience necess.; excellent working cond.; permanent with large insurance company. Apply 4554 Broadway, Rm. 355.

INVENTORY clerk—Detail work; some typing; weekdays 10 to 6, Sat. 9 to 1; $35 week; permanent. United Beverage Co., 1251 S. Michigan.

MAIL messengers—Beginners, H. S. grads. 5 day, 40 hr. week. Palmolive Bldg., Delaware 8167.

MANAGERS, ASST. MANAGERS SALESGIRLS, FULL OR PART TIME. For Chicago and out of town. THE COTTON SHOPS 325 W. Monroe. Fra. 8348.

MILLINERY salespeople—Full or part time; also opening for asst. mgrs. Apply Millinery Depts., Fair Store, Base. and 3d floor.

OFFICE clerk—To do general office work in modern cleaning plant. Society Cleaners, 2535 N. Western-av.

OFFICE girl—Exp.; for sm. ofc.; gd. pay; steady work. 3403 W. 5th, Van. 4161

ORDER clerk and writer—40 hr. wk.; perm.; sales office; large mfr.; S. W. sd.; no overtime; gd. pay. The Barrett Div. Phone Mr. Denz, Law. 1500.

PAY ROLL CLERK Must have exper., comptomet. opers.; excel. post-war fut., mod. offices. Excel. salary. Address N L 428, Tribune.

POSTER—Experienced in operating an Underwood posting machine for posting receivables, payables, and general ledger. Permanent position. Apply personnel dept. Utility Supply Co., 307 W. Monroe.

RECEPTIONIST and switchboard—Small bd.; main office; hours 9-5, 1 hr. lunch; pleasant working cond.; sal. $30. John Griffiths & Son Construction Co., 228 W. La Salle. Ran. 4664.

RECEPTIONIST—Adver. agency has desirable pos. for expd. receptionist; very attr. surr.; sal. $130 per mo. Palmolive Bldg. Superior 9200.

RECEPTIONIST — 21-30; for women's salon; good opport. for advancement now and after the war. 5 N. Wabash, R. 705.

RECEPTIONIST—Will teach switchboard. CENTURY, 30 E. Adams, 4th floor.

SALES CLERKS for various depts. in large food store; exp. not necessary; good starting salary. STOP & SHOP, 30 W. Wash., Rm. 530.

SALESWOMEN — Lingerie; full or part time; good pay; exp. Longbeach 1160.

SECRETARY GENERAL OFFICE GIRL. Must know shorthand, typ., and have exp. with comptometer; pleas. work. cond.; mod. office; perm. Schenley Distributors, 520 N. Michigan.

SECRETARY-STENOGRAPHER Neat appearing; good at figures; for position in private office. Printing Products Corp., 124 W. Polk, near Clark.

JUNIOR SECRETARY Yg. woman with initiative for interesting position. Good hours, pleasant office. Girl Scouts, Ran. 1561, Mrs. Bradley.

SECRETARY-ASST. DEPART. MANAGER. Advertising co. Excellent opportunity further development; permanent; unusual post-war possibilities. Cen. 1729.

SECRETARY. In prominent real estate office. Light Bookkeeping. Permanent. Phone State 8333 for appointment.

SECRETARY—With mortgage, banking, or R. E. experience preferred. Pleasant work. Call Mrs. Larson, Mid. 5400.

STENOGRAPHERS. TYPISTS. CLERKS. Pleasant working conditions; post-war future; N. W. Side. COLORGRAPHIC, INC. 1617 N. Wolcott. Armitage 2701.

STENOGRAPHER—Secretary; permanent position in pleasant small office; experience not essential; good salary; excellent working conditions. Call Monroe 1422 for interview.

STENOGRAPHER. Permanent position; 5½ day, 40 hour week; good starting salary. Century Engraving & Embossing Co., 1020 W. ADAMS.

STENOGRAPHER—Sales dept. has interesting, pleasant work; factory doing war work now, peace work later; 48 hour week; good pay over 40 hours. Dearborn Glass Co., 2414 W. 21st-st.

STENOGRAPHERS, typists, charwoman, permanent work with national firm, ideal working conditions, excellent transportation, good salary. THE WHITE MOTOR CO. Vic. 8180.

STENOGRAPHER—Active, alert, exceptional opport.; very interesting work with pleasant surroundings; so. side; 1 blk. I. C. and streetcar. W. C. Ritchie & Co., 8801 S. Baltimore-av.

STENO.-CLERK—SMALL SWTBD. Permanent; no experience necessary; high school graduate. See Mr. Marecek. NEW YORK LIFE INSUR. CO., 134 S. La Salle-st. Room 1210.

STENOGRAPHER Correspondence and office routine; excellent opportunity; 5½ day, 40 hour week. $150-$175 mo. Superior 3390.

STENOGRAPHER — LEGAL; expd.; permanent position in loop office; 39 hours wk.; knowledge of bookkeeping desirable; adequate salary. Phone Mr. Forney, Cen. 0733.

STENOGRAPHER for purchasing dept.; 5 day wk. BAUER & BLACK. Victory 3600, Extension 344.

STENOGRAPHER AND OFFICE ASSISTANT—Interested in Personnel work. Our ofc. See Mr. Glader. GLADER CORP., 110 S. Dearborn-st.

STENOGRAPHER—For sales dept.; permanent position in essential industry; 5 day week; modern office. C. F. Pease Co., 2601 W. Irving Park-rd. Mr. Jackson. Independence 2800.

STENOGRAPHER—With fire insurance experience; permanent position; excellent working conditions; good salary. Room A-1646, 175 W. Jackson-blvd.

STENOGRAPHER — Perm.; small office; general office work, knowledge of R. E. and appraisals pref. but not necessary. Call Ran. 6030, after 11 a. m.

STENOGRAPHER—GENL. OFC. WORK part time after 12 noon; 5 day week; small office; north of loop; perm. position; high hourly pay. Superior 2438.

STENO.-BOOKKEEPER. $40 per week to start; 39 hour week; small office; excellent surroundings and future. Apply Rm. 505, 120 S. LaSalle.

STENOGRAPHER—Experienced. Good pay and overtime. Permanent. Pleasant working conditions. Apply Motor Master Products Corp., 1800 Winnemac-av.

STENOGRAPHERS [2]. Exper. or inexper.; post-war; excel. opportunity; 40 hour wk.; Nr. North Side. LANTEEN. Superior 4015.

STENOGRAPHER. By CPA firm on North Michigan-av.; perm. position. 40 hr. week. CALL SUPERIOR 1343.

STENOGRAPHERS. Experienced; essential industry. THE PULLMAN CO., 220 S. State. Room 902.

STENOGRAPHER—Who wants to learn simple bookkeeping; must be good at figures; to start immediately; pleasant surroundings. Miss Blum. Can. 4540.

STENO.-CLERK—Good, perm. position for reliable girl; good beginner o. k. Fra. 5847.

STENOGRAPHER and gen'l office work—Exp.; permanent position; starting sal., $35 per wk. 3d flr., 312 S. State.

STENOGRAPHER—5 day week; 40 hrs.; essential industry; permanent. 602 Wrigley Building, 400 N. Michigan.

STENOGRAPHER—War plant; Northwest S. mfr.; post-war job assured; salary $35. Address N T 135, Tribune.

STENOGRAPHER-switchboard operator—Experienced; 40 hour week; excell. starting salary. Address N L 308, Tribune.

STENOS. AND TYPISTS. Permanent pos. Apply Mr. Heinrich. ADMIRAL CORP., 3800 Cortland-st.

STENO.-switchboard—Expd.; perm. post-war position; $35 pr. wk. Call Delaware 1168.

STENOGRAPHER—40 hour 5 day wk.; $35 up; experienced beginner acceptable. Publisher, Rm. 909, 538 S. Clark-st.

STENO.-clerk—Exper.; good steady pos.; 40 hour wk.; gd. salary. Can. 5800.

STENO.—Law office; legal exp. not essential. 1000 First Nat. Bank Bldg.

STENOGRAPHER—Exper.; loop law office; gd. sal.; legal ex. not nec. Sta. 3970

STENO.—General expd.; perm. Debutante, 237 S. Market-st.

STENOGRAPHER-bookkeeper—Good salary. Apply 1553 W. Madison, Rm. 505.

STENOGRAPHER—To do billing and typing; good hours; good pay. Arm. 8012.

LEGAL steno.—5 day week; full or part time. Call Central 3985.

STENOGRAPHER—Experienced; perm. position. Apply 430 N. Michigan, 10th fl.

SWITCHBOARD OPER.—RELIEF Also filing work. Good oppty. for perm telephone position. Mr. Walters. Revere Dallas Div., 2200 N. Natchez

SWITCHBOARD operator—5 trunk lines; some typing and clerical work; new, bright, cheerful, air cond. off.; pleas. work. cond. Apply in person. Paradise Ice Cream Co., 4000 W. Belden.

SWITCHBOARD OPERATOR-Typist — To work in very pleasant office. Apply suite 705, 600 W. Jackson or phone State 8900.

SWITCHBOARD OPERATOR. Experienced, neat, and courteous. CONSOLIDATED COSMETICS. MR. TROTTER, WHI. 6140.

SWITCHBOARD-Typist—Loop real estate office; 5 day week, pleasant surroundings. Apply 110 S. Dearborn, Suite 200.

SWITCHBOARD operator — Plug board. Must have knowledge of typing; permanent. Northwest side. Arm. 4485.

SWITCHBOARD-Typist — General office. $32.50 for 40 hr. wk. Feminine, 719 W. Congress, btw. DesPlaines & Halsted.

TYPISTS. National C. P. A. firm; TOP SALARY for expd. statistical typists; 5½ days; essential; loop; post-war. ADDRESS N J 98, TRIBUNE.

TYPIST Excel. opportunity for rapid typist, billing or bkkpg. exp. helpful; all transport'n. W. M. Welch Mfg. Co., 1515 Sedgwick.

TYPIST—Light shorthand, mimeograph, sales promotion; near loop; good transportation. 659 Washington-blvd., or ph. Mr. Mooney, Andover 4300.

TYPIST. Insurance office; excellent working cond. Apply Rm. 2037, 175 W. Jackson-blvd.

TYPIST—For inv. control, some dictation; good position with post-war future. Call Victory 7040.

TYPIST-Stenographer—Miscellaneous office work. Accurate Parts Service Co. 1700 S. Michigan.

TYPIST—To train for dictaphone; 5 day 40 hr. wk.; loop office; phone Wabash 7330, Mr. Smith.

TYPIST-CLERK—Northwest side. Apply Henri Fayette, Inc. 1616 N. Mozart, near California and North-av.

TYPIST.— Sm. office; interesting work; excel. future; gd. wages. Mr. Foster, Monroe 5732, 512 S. Peoria, 5th flr.

TYPIST. 5 day week. Permanent. 3d floor. 1916 Sunnyside-av. Lon. 7940.

TYPIST—Permanent; beginner acceptable. Lafayette 7720.

TYPIST—Experienced; insurance adjusters. Call Harrison 7431. Rafferty.

TYPISTS JR. CLERKS, PAGERS, STENOGRAPHERS, HI SCHL GRADS. Convenient loop location; pleasant associates and surroundings. CHICAGO TITLE AND TRUST CO. 69 West Washington.

TYPISTS AND BILLERS. Exp.; able to turn out a volume of work; rapid, neat, accurate; free hosp. life ins.; perm. peace time jobs. Stronghold Screw Products, 216 W. Hubbard, Whi. 4680.

TYPISTS—Experienced; for general office work; excellent working conditions; off alternate Saturdays; $30, 40 hr. week. Midwest Athletic Club Bldg., 6 N. Hamlin, 5th fl., Milani's.

TYPIST—$35.50 WEEK Eve. work; sal. increase in October; post-war future. Universal Carloading Co., 120 E. South Water-st.

TYPIST—$35-$37.50 START Gen. clerical, shorthand des., not nec. Interesting business. Post-war future. 1330 W. Congress. Che. 2100.

TYPIST-general office work — Essential transportation industry; part or full time employment. Pennoyer Merchants Transfer Co., 743 W. Polk, Mon. 5030. Mr. Schrohe.

TYPIST Perm.; small, attract. office; exp. desirable but will consider bright beginner. Laf. 3505 for information.

TYPIST—To operate addressograph duplicating machine; no exp. necessary; $135 mo.; nonessen. indus.; 5 day wk. Advise age and phone number. ADDRESS N L 553, TRIBUNE.

TYPIST—Beginner; for ins. office; good oppor.; no Sat. work. Stewart Keator, Rm. 941, 175 W. Jackson.

APPRENTICES We will train you for BURROUGHS BOOKKEEPERS. EDIPHONE OPERATORS. North. Trust Co., 10 S. La Salle, R. 56.

INTERESTING POSITION. For young lady; diversified work; steno., adv., sales, gen. off. Plumb.-heating supplies; our emp. know of ad. Write fully. Address N T 248, Tribune.

POST-WAR steady empl.—Steno. with some exp., to handle light clerical work. Sml. off., pleas. surr. [illegible] Jackson-blvd. Close to Union, C. & N. W. and C. & A. Stations. Call Mr. Dickson, Ran. 1971.

MARRIED woman to work up to 30 hours per week; exp. in office work; help with books, stenography, or typing, etc.; small office; hours can be arranged to suit. Haines Co., 1931 W. Lake.

YOUNG woman—For general office work; no typing; good salary; ideal working conditions. See Mr. Wagner, Laf. 7730.

—Women—Professions, Trades—

ALTERATION help—Expd.; for dress alteration; highest salary; steady position. Ask for Mr. Nelson. B. Nathan, Inc. 3239 W. Roosevelt-rd. Roc. 1092.

ALTERATION help-Seamstresses—Thoroly experienced on fine merchandise. Martha Weathered Shops, Inc. 1636 Orrington-av., Evanston.

ARTIST. To do black and white illustrations; experience with clay and color work helpful; bring samples. W. M. Welch Mfg. Co., 1515 Sedgwick-st.

ARTIST — Experienced in coloring children's photos with oils; state age, exp., etc. Address N G 573, Tribune.

ASSEMBLERS. COIL WINDERS. Russell Electric Co. 340 W. Huron.

BEAUTY operator—All around; also manicurist; high class clientele; 5 day week; excellent guarantee and commission. Apply in person. 163 E. Walton-place, Delaware 3729.

BEAUTY OPERATOR Licensed; 5 day week; guarantee $40 and comm. Johnson Peter Pan Beauty Shop, 8209 Cottage Grove. Ste. 6249.

BEAUTY SHOP MANAGER. Thoroughly expd. operator; good personality, take charge busy shop near Lincoln and Irving Park; good salary. Call Mr. Matzdorf, Pensacola 3870.

BEAUTY OPERATOR Pleasant work. cond.; salary and comm. Ask for Miss Martin, Beauty Salon, Sears Roebuck & Co., 910 S. Homan.

BEAUTY operator for Vanity Box, Evanston—Closed Mon., no eve. work. Paid vacations, excel. pay and working conds. Phone Greenleaf 8700.

BEAUTY operator—Exp.; steady; 5 or 6 days per week; $6 a day. 3209 W. Belmont. Pensacola 5032.

BEAUTY OPERATOR. 5 day week; good salary. 1553 N. Mohawk. Mich. 7941.

BEAUTY OPR.—GOOD PAY. No evening work. 5 days. Meyers Dept. Store, 4805 S. Ashland. Yards 1147.

BEAUTY Operator—To manage or buy Virginia's Beauty Salon, 3909 Cottage Grove. Vincennes 8714 or Sou. 0768.

BEAUTY operator—For scalp treatment and shampoos; attractive salary; good loc. Ph. Sun., 10-12, Edg. 1219 for appt.

BEAUTY opers.—All-around; 4, 5 or 6 das; $10 da. 3405 Fullerton. Bel. 2993

BINDERY GIRLS Exp. all around. 8 hours or less; exc. working conditions; good transportation. Apply 913 W. Van Buren. 6th floor.

BINDERY GIRLS Exp. table and machine work. Franklin Bindery, 732 W. Van Buren.

BLUE print and photostat mach. operators — Commercial shop; good wages; post-war future. Western Blue Print Co., 3807 W. Fullerton. Spa. 2230.

CANDY WORKERS Exp. bon-bon dippers in candy kitchen; permanent; [illegible] HILLMAN'S, 30 W. Washington, [illegible]

CHOCOLATE DIPPERS — [illegible] HANDS; FANCY PACKERS; GENERAL FACTORY HELP. Andes Candies, 4430 N. Clark.

COVER machine operators—[illegible] stayers, top label, hand work. Good pay, steady job. Master Paper Box Co., 1319 S. Michigan, 5th floor.

CRYSTAL CUTTERS. LAPPERS. INSPECTORS. TESTERS. Experienced; light, easy, essential war work; good pay. STANDARD COIL PRODUCTS CO. 2329 N. Pulaski.

DENTAL technician—To do plaster and finishing and waxing. Irving 1377.

EMBROIDERY operators—On Bonnaz; experienced on chenille and silk lettering; excellent salary to start; steady work with overtime. Write experience and salary desired. Address N L 337, Tribune.

FOLDERS—EXPERIENCED. For wash dress mfr. to fold stock. Also SINGLE NEEDLE OPERATORS, SPECIAL MACHINE OPERATORS AND PRESSERS. Highest pay. Steady work. Full or part time. 3021 N. Pulaski.

FUR finisher—All year around job; good pay. Bri. 2157. 1426 Morse-av.

FUR finisher, experience. Irving Michaels, 162 N. State, Rm. 903.

FUR FINISHER—Experienced, steady employment. Rm. 920, 17 N. State-st.

HAIR stylist—All around operator and manicurist. Helena Rubinstein, 666 N. Michigan. Whitehall 4241.

LAUNDRY marker and sorter—Dependable, neat, accurate; perm. post-war position, attractive wages, working conditions, in high class hotel. Your answer confidential. ADDRESS N J 310, TRIBUNE.

LAUNDRY HELP. Feeders, folders, pressers, menders. Steady work, good pay. Chicago's most modern laundry. See Mr. Jones. 549 N. Franklin-street.

LAUNDRY—Mangle girls, folders, feeders, shakers; also shirt press operators; steady, 5 day week; vacation with pay. 5409 W. Lake-street.

LINEN ORDER FILLERS. CHECKERS. ALL INSIDE LINEN SUPPLY HELP. SEAMSTRESSES. VACATIONS, REST PERIODS, GOOD WORKING CONDITIONS. 4501 W. ADDISON-ST.

MACHINE OPERATORS Light work on lathes, mills, presses, etc.; top wages; clean factory; on war and post-war work. TOOLMASTERS CO., 710 JACKSON.

MACHINE OPERATORS. For special tool grinding; afternoon shift; 4:15 p. m.-12:45 a. m. Starting rate $34.32. Pleasant conditions. Republic Drill & Tool Co., 332 S. Green.

MANICURISTS. SHAMPOO GIRLS. Good opp. Disc. priv. Apply in person. ANTOINE SALON. SAKS FIFTH AVE. 669 N. Michigan.

NURSES Graduate; for class A hosp.; staff pos.; good pay; steady work. Will help get hse. Mt. Sinai Hosp., 2750 W. 15th-pl.

NURSE-secty.—Priv.; busy Dr.; hospital work; meals. Miss Hughes, Lon. 4342.

OPERS.—Dbl. needle. Also sgl. needle. Work shirts and unif.; airy, daylt. fcty. VIKING, 711 W. LAKE-ST. OR PHONE RAN. 7237.

OPERATORS—Experienced single needle on aprons. Pleasant work; high wages; steady. Day or night shift. Schneiders, 2627 Lincoln-av.

OPERATORS—Exp. on shirts; good pay; steady work; vacation. Hollywood Sportswear, 224 S. Market-st.

OPERATORS—Exp. tuckers; for day or nite shifts; high rates. Ajay Manuf. Co., 1313 S. Mich.-av. Wab. 0786

OPERATOR — Power sewing machine; good wages. Ideal Towel Co., 156 W. Chicago-av. Delaware 1732. Store.

OPERATOR — Experienced, on custom made shirts. 119 S. Wells.

OPERATORS—White, exp. on rayon underwear. Jean Garments, 500 S. Throop.

PRESS GIRLS. INSPECTORS. Press and sewing girls, exper. for cleaning plant. T. M. Gralson & Son, 4244 Cottage Grove. Oak. 1304.

PROOFREADER Excellent opp. to enter journalism field. No exp. necessary. ESQUIRE, INC., 919 N. Michigan.

PUNCH PRESS OPERATORS CLEAN, SMALL WORK. G. M. LABORATORIES, 4300 N. Knox-av., Montrose nr. Cicero.

PUNCH PRESS OPERATORS. Day and night shifts. Liberal incentive pay. CHICAGO FLEXIBLE SHAFT CO., 5600 W. Roosevelt-rd.

PUNCH PRESS OPERATORS. ASSEMBLERS. For ess. products; gd. oppt. now and post-war. 1823 Carroll-av.

REPAIR costume jewelry—Light soldering, etc.; experience; favorable working conditions. Berns, Friedman Co., 1046 Merchandise Mart.

SEAMSTRESS. Experienced on electric sewing machine. Perm. position; good salary. Housekeeper, 24th floor. PALMER HOUSE.

SEWING MACHINE OPERATORS. Simple, pleasant work on cloth hats and caps. Will also teach beginners; permanent work; good salary. [illegible] Co., 1500 N. Ogden, 4th floor.

SILK screen stencil cutter, thoro knowledge of cutting and mounting profilm. Good salary. Victory Nov. Mfg. Co., 615 S. Federal.

SHOP CLERK—Time recording for industrial plant. Good at figures. Opportunity for post-war employment. Address N K 237, Tribune.

Women — Professions, Trades

LIGHT assembly work—Excel. working cond.; gd. pay; time and half for overtime; post-war future; free hosp.-life ins. Radiant Mfg. Corp., 1144 W. Superior-st., 3d floor.

JAPANESE-AMERICAN.
Light assembly and packaging work in clean, airy cosmetic plant. Pleasant sit-down work. $31.20 to start. Products Service Co., 161 W. Huron.

GIRLS UNDER 35
for gen. facty. wk.; start 55c, raise in 45 da. swing shifts; unif. furn.; pd. vac. KRAFT CHEESE CO., 450 E. ILLINOIS.

GIRLS AND WOMEN
Full or part time; no exper. necessary. OSCAR HEINEMAN CORP., 3701 ARMITAGE-AV.

EASY ASSEMBLY
Steady work; good wages; modern bldg.; near north side. T. M. Johnson, 155 E. Superior.

WOMEN-GIRLS—Light, clean factory work; no exp.; steady now and after war; good wages; rapid advance.; 40 hr. wk.; unlimited overtime at 1½ rate. Chicago Cardboard, 670 W. Washington.

GIRL—Some bench lathe exp. to work in small defense plant; post-war future. Meinhardt Diamond Tool Co., 2800 Milwaukee-avenue.

GIRLS and women—Light, clean plastic assembly work; good working conditions; good transportation. Harry Davies Molding Co. 1428 N. Wells.

GIRLS—For light factory work, filling and labeling perfume, cologne, and lipsticks; perm. poss.; adv.; vacation; good pay; 5 days. 7th fl., 308 W. Erie.

WOMEN—EXPER. IN STITCHING. Will teach; steady employment and good environment. Apply Room 866, MERCHANDISE MART BLDG.

GIRLS—To press slip covers, light work; good pay. Chicago Slip Cover Company, 6331 Sheridan-road.

—Women—Household Help—

CHILDREN'S NURSEMAID — $35. Must have experience; references. 2 girls, 3-8½ years. White. Stay. Dor. 1866.

COOK and housekeeper—No laundry, no heavy cleaning. Must be expert; stay; N. S. apt. Phone Lakeview 1235 for interview.

COOK—White; medium large house, Lake Forest, Ill.; family of 2. Call Franklin 8701 weekdays for appmt. in Chicago.

COOK—Competent; small family; permanent position; good home; good wages. Ph. Highland Park 430, reverse charges.

COOK—Downstairs; white; Lake Forest; good wages; other help; own room. Miss Bryerton. Franklin 7070.

COOK—General hswk.; $30 per week; 3 adults. Winnetka 401, collect.

EXPECTANT mother would like capable white woman for genl. housework. Permanent. Good salary. Stay. Own room, bath. Fairfax 2260.

GENERAL HOUSEWK., $35
White; pl. ck.; ldry.; no wind.; 6 sm. rms.; 2 school children; priv. rm., bath, radio. Refs. Fair. 2168.

GENERAL housework — Capable woman; white or American-Japanese; small family; go to country for summer; $20-$25 a week. Call Mr. Summer after 2 p. m. Bou. 6200.

GENERAL housework—White or colored. Light laundry. Must be neat, honest, reliable. Small apartment, near North side. 3 adults. Hours 9-5, Sat. 9-1. Salary $25. Superior 2490, 11 to 2.

GEN. hswk.—Assist children; no cooking; no windows; stay; gd. sal. Irv. 7777.

GEN. hswk.—Stay; perm.; assist children. $30 wk. Address N J 225, Tribune.

GENL. hswk.—Wht.; pl. cook; 5 day; own room; other help; $25. Mid. 0723.

GENL. hswk and cooking, $35. White. Refs. Suburbs. Leiewer, 101 S. Clark.

GIRL for general housework. Must like children. Michigan for summer. Call Harrison 6645.

GIRL or woman — Light housekeeping; stay or go; very good pay. Stern, 5821 N. St. Louis. Key. 7927.

GIRL or woman—To do housework and cooking in small apt. hotel. M. Levy, Briargate 6540.

HOUSEKEEPER-COOK—Business woman's modern home; no laundry, no windows; unusual opportunity for steady, intelligent person; salary $120; own room. 5112 Hyde Park-blvd. Boulevard 6565.

HOUSEKEEPER—1 child 7 mo.; light hswk.; personal ldry; no cooking; $35 wk.; go. 6838 Kilpatrick. Call Towers 2306 after 6 p. m.

HOUSEKEEPER—Complete charge; good salary; good hours. Call Cal. 4588 days, eves. Diversey 5763.

MAID—Jap-American or white; light hswk.; no laun.; sm. house; 3 in family; own rm., bath, and radio; start at $30. Reverse chgs., Highland Pk. 4717.

MAID — For general housework; small house near transportation; no heavy laundry; good wages; references. Winnetka 2922.

MAID—LIGHT HOUSEWORK
Help 2 children; other help; own rm., bath; extra time off; $25. Atlantic 3002.

MAID—Care 5 rm. apt., assist 3 yr. child; personal laundry, no cooking; 6 days; gd. $22.50. Midway 7129.

MAID—To cook and gen. housework in 3 rm. apt.; $25 per wk. Go. Reg. 4841.

NURSE — INFANT OR PRACTICAL. THORO EXP.; 2 MO. BABY; 6 YR. BOY; HOTEL APT.; LIGHT DUTIES; PERM. POS.; STAY; TOP SALARY. DIV. 4440, APT. 512.

16 GIRLS
for assembly, inspection, packing, and general factory; 18 years to 50 years. Arnold, Schwinn & Co., 1718 N. Kildare.

NURSEMAID—Care of 4 mo. old child; nice home; good salary. Est. 3646.

NURSEMAID—Exp.; care 2½ year old child; other help; stay; $25. Del. 3157.

WOMEN
Drill press, punch press, general machine operators, experienced preferred, excellent working conditions. A. B. Equipment Mfg. Co., 2133 W. Fulton.

WOMAN.
Complete care 2½ year child; light duties; employed couple; $30 and bonus. Stay. Permanent. North. Harrison 7343, 10 a. m.-5 p. m.

WOMAN—To cook for 6 men; 4 rm. flat and wages; ideal for woman with child. River Grove 588.

WOMAN or girl—Capable; gen. hswk.; stay; good wages. Ref. Atl. 7141.

JAP-AMERICAN
Genl. Hswk.-Cook; 5 Days
Go. Nr. N. Mrs. Hames. Sup. 0620.

— Women — Couples —

COUPLE—White, cook, chauffeur, houseman; perm. position; South Shore home. No laundry, no children; excellent salary. Phone collect, Atlantic 4442 days or Vincennes 1416 after 6 p. m.

COUPLE, or 2 women—To take charge of kitchen in small institution on North Shore; sal. $200 per month and maintenance. Address N T 53, Tribune.

HOUSEMAN-cook—White; Evanston home; 4 adults; no driving; own laundry only; $325 mo.; thoroughly experienced; best refs. read. Address N L 243, Tribune.

COUPLE for res. hotel; No. side man to act as janitor. Mr. Shapiro, Fairfax 6100, 10 a. m.

COUPLE—Gentleman's small farm; own comp. apt.; some farm exp. Ran. 1636.

COUPLE for country home—Cook and gardener; excellent pay. Hay. 1964.

Women — Hotels, Restaurant

CASHIERS—2
Front office. N. C. R. exp. necessary. Good opp. for advancement. ALLERTON HOTEL. 701 N. Michigan.

COOK-CHEF—EXPD.
No Sundays; fine industrial cafeteria; air cond.; mod. kitchen. Call Mr. Cuvelier. Int. 9500.

COOK'S ASSISTANT
For factory cafeteria. Steady; day work. Apply 8 a. m. to 4 p. m. except Sat. Schutter Candy Co., 1013 N. Cicero.

COOK (colored)—For 3 wks. beg. July 16; hrs. 7 a. m.-3:30 p. m. Apply in person, Builders club, Rm. 2204, 228 N. La Salle.

COUNTER-sandwich—Young man or woman under 35; highest paid salary in loop; no nites or Sundays; meals, uniforms, and tips free. Call betw. 9-5 daily. Mr. Fox, Dearborn 6685.

DINNER WAITRESSES.
HOSTESS.
In our famous coffee shop; permanent; good pay and meals.
Apply Personnel Office,
PALMER HOUSE.

DISHWASHERS—No Sunday work; good salary, meals, uniform. 150 E. Ontario.

FOUNTAIN waitresses—Beg. or exp.; lge. fountain, mod. retail market; 5½ day wk.; good start. sal.; no Sat. aft., Sun., or eves.; L to door. Mr. Simons, Yards 6340; after 6 p. m., South Sh. 1318.

FOUNTAIN MANAGER
Apply. Mr. Cain.
Liggetts, 63d and Cottage Grove, Or 7 W. Madison, Rm. 1402.

FOUNTAIN GIRLS—3-11 p. m.; can earn $40 to $45 wkly. including meals and uniforms. Parkway Drug, 2368 N. Clark, Lin. 3720.

FOUNTAIN GIRL—$37.50.
Days, no Sun.; meals, uniform furn. Walss, 228 S. Michigan. Webster 3485.

FOUNTAIN girl—No Sundays or holidays. Lobby, 737 N. Michigan.

FRONT desk clerk—Male or female; will teach N. C. R. machine to right person; $100 per mo.; hrs. 7 a. m.-3 p. m., or 3 p. m.-11 p. m. Apply 501 Surf.

HOSTESS—11 to 8, $33 week and meals. Also night hostess, 5 to 1, $35 week and meals. Triangle, 57 W. Randolph.

HOTEL maid—White or colored; 8 hr. day; Sun. and holidays off; $90 mo. Apply ABC hotel, 317 S. Throop-st.

MAIDS.
No experience necessary; no Sunday; straight hotel; gd. work. cond.; $84.70 per mo. MRS. WOODS.
Hotel Rienzi, 600 Diversey-pkwy.

MAIDS
Hrs. 8 to 4:30 p. m.; $22 per wk. Apply 50 E. Harrison-st., after 10 a. m.

MAIDS—Apt. hotel on the drive; good tips; vac. with pay; 51 bus to door. Call Mrs. Krafft, Bit. 6600.

MAIDS—For select apt. hotel. Permanent positions. Apply Mrs. Shrader, Embassy Hotel, Diversey 4440.

MAID—$100 monthly; no Sundays or holidays. Sunnyside 9471.

MAID—Apt. hotel. Good pay, no Sun. or hol. 5722 N. Winthrop-av.

PANTRY GIRL
Good salary and meals. See chef. KITEL'S, 14 W. RANDOLPH.

SCRUBWOMEN—SHORT HOURS
5:30-9:30 P. M.
FLOOR MANAGERS—CAFE EXP.
VEGETABLE COOK.
BUS GIRLS.
Good salary, meals; no Sun. or holidays. W.C.Phillips, Harmony Cafe, 15 S. Wab.

SODA fountain girl wanted—Small space. Top wages. Lakeview 3310.

SWITCHBOARD OPERATOR
Living in vicinity of Lincoln Park; no experience necessary.
444 St. James-pl. Diversey 1100.

SWITCHBOARD OPERATOR
Exp. or will teach; gd. permanent pos. PICCADILLY HOTEL, 5107 Blackstone-av.

SWITCHBOARD OPERATOR
N. side apt. bldg. Hrs. 3 p.m. to 11 p.m. 629 Deming-pl. Lincoln 6234.

SWITCHBOARD OPERATOR.
Permanent; good position. Mr. Evans, BERKSHIRE HOTEL, 15 E. OHIO.

SWITCHBOARD operator — Hotel experience; good salary; pleasant working conditions. Call Miss Rauen, Del. 6700.

SWITCHBOARD OPERATOR—Gd. pay; perm. position; bonus. Apply Miss Conrey, 505 N.Michigan, Hotel Continental.

Women — Hotels, Restaurants

WAITRESSES
Day or night work; good pay; very good tips. TERMINAL RESTAURANT, 2529 N. KEDZIE. SPAULDING 1637.

WAITRESSES
Tiffin Restaurant; 11 a. m. to 8 p. m.; no Sun. or holidays; gd. sal., meals, tips. STOP & SHOP, 30 W. Wash., Rm. 530.

WAITRESSES—Exper.; nites; sal., $35; gd. tips, meals, uniforms; steady work. 6 nites week. Denny's Restaurant, 4239 S. Halsted-st.

WAITRESSES.
Eves. or part time; Sat. and Sun. eves. Apply in person after 2 p. m. ARAGON TEAROOM, 1106 Lawrence.

WAITRESSES—Exper. 5½ day wk., no eves. or Sun. Meals and uniforms furnished, $31 wk. B. & B. Grill, 226 S. Market-st.

WAITRESS
Short hours; 6 days; 11 to 2 p. m. Chatter Box. Regent 9100 after 2 p. m.

WAITRESSES—EXPERIENCED.
ISBELL'S,
1435 HYDE PARK-BLVD.

WAITRESS—No Sundays, short hours; 11 a. m.-2 p. m. Rodkin's Restaurant and Tap Room, 333 N. Wells.

WAITRESS—Good shift open. Earnings $55 weekly. Goldberg's, 1036 Bryn Mawr.

WAITRESSES—Pleasant working conditions. Apply in person. Sheridan Plaza Hotel, 4607 Sheridan-road.

WAITRESSES (3)—GOOD MONEY.
GRAND CENTRAL STATION.
HARRISON AND WELLS.

WAITRESSES—Experienced; counter and table service; high salary and tips. Seminary Lunch, 2404 N.Lincoln. Lin.9519.

WAITRESS—For country club, pleasant surround., uniforms furn.; good salary, room, and board. Park Ridge 1.

WAITRESS—Experienced, for tavern and barbecue; days; steady; good pay. Norman's, 4048 W. North-av.

WAITRESSES—Day or night hours; good tips and good pay, meals, uniforms furn. Warsaw Restaurant, 820 N. Ashland-av.

WAITRESS WANTED.
1565 HOWARD-ST. AMB. 9272.

WAITRESSES—Experd.; nites or days. Gold's Restaurant, 810 W. Roosevelt.

WAITRESS — Nights; average $50-$60 wk. Pike's, 6415 N. Western.

WAITRESS—Exp.; $35 week. Days. Columbia Restaurant, 1961 N. Western.

WAITRESS—Exp.; $25; gd. tips. Ashkenaz Restaur't, 1432 Morse. Hol.5392.

WAITRESSES.
5501 W. MADISON.

WAITRESS—11-2 P. M.; 5 DAYS. The Holohan, 171 W. Quincy.

WAITRESS—Experd.; days; top wages; good tips. De Meck's, 5460 S. Halsted.

WAITRESSES—Short hours; for lunch; good earnings; no Sun. Web. 2782.

WOMEN—For steam table work; with or without experience; an unusual future is offered cleancut applicants. Apply manager, 25 E. Oak-st.

WOMAN—For salad pantry; exp. not nec.; good salary; room and board. Apply Park Ridge Country Club.

WOMAN—Kitchen work in Pizzeria for day shift. 5136 Fullerton. Nat. 1926.

LA SALLE HOTEL
La Salle-st. and Madison.
Luncheon waitress—Men's grill.
Elliott Fisher operators.
N. C. R. cashiers; typists; clerks.
Cleaners. Salad Girl.
Apply Personnel Office, Room 248.

COLORED WOMEN.
For counter waitresses in sandwich shop on south side; good pay, meals and uniforms furn. Apply 352 E. 51st-st.

— Women—Miscellaneous —

GIRLS.
Wrappers. Fillers.
PACKERS.
White; no experience necessary; 60c an hr.; time and a half over 40 hours. VIENNA BEAUTY PRODUCTS CO., 216 N. CLINTON-ST.

GIRLS, WOMEN, FOR LIGHT WORK—Steady jobs; good pay while learning to wrap, sort, fold, press, or inspect; near L and surface. See Mr. Jones. 849 N. FRANKLIN-ST.

WOMEN—For light sit-down assembly work; pleasant surroundings; 5 day week; experience unnecessary. See Mr. Anderson, United Products Co., 179 N. Michigan-avenue.

GIRLS.
Machine shop, drill press, punch press; 48 hour week; light, clean factory. MULTI ELECTRICAL MFG. CO., 4223 W. LAKE-ST.

SHIRT press operators—Days; $2.30 per 100; nights, $2.50 per 100. Shirt finishers, 4c each. White Lotus Laundry, 2434 N. Clark-st. Lincoln 4838.

JANITRESS.
Light cleaning, nice surroundings; 40 hr. wk.; good salary. SEE MR. BERG, National Boulevard Bank, 400 N. Mich.

FACTORY LUNCHROOM HELPER.
Convenient hours; good pay; free meals. BURTON MFG. CO., 3855 N. Lincoln-av. Lak. 4700.

GIRL—Good appearance; learn this interesting, pleasant work; scalp treatments; 5 day week. Apply 11 a. m. to 9 p. m. Rm. 1313, 36 S. State-street.

GIRLS-women wanted—To work in food factory; night shift; light work; no exp. necess.; good working conditions. 3429 W. Armitage-av.

JANITRESS—White; loop; hours 7 p. m. to 1 a. m. No Sundays or hol. Gd. pay. Swigart & Co., 32 N. State.

GIRLS and women full or part time for light clean work.
3345 N. Wolcott. Lakeview 6465.

ASSEMBLY—Small wood pieces. Also light machine work. Full or part time day wk.; no exp. necess. 637 W. Oak.

GIRLS to fill and pack cosmetics. Hrs. 8-5. Saturday 12-1. 65 cents an hr. Telephone Whi. 7755.

GIRLS.
Clean assembly work, interesting hours. Standard Mfg. Co., 1662 W. Fullerton.

FOR CHORUS GIRL WORK.
Attrac., intell.; all types; good salary. Phone Randolph 3856 after 12 noon.

LADY companion—Evenings for recently ill young woman; in exchange for free rent. Call Sunday. Edgewater 4851.

WOMEN—On packing small cartons. Grand Wdwrkg. Co., 4147 Ogden.

ELEVATOR operators—No exp. required; perm. pos. Embassy Hotel, Div. 4440.

LAUNDRY HELP.
Chicago Athletic Assn., 12 S. Michigan.

SCRUB WOMEN—CHICAGO ATHLETIC ASSOCIATION, 12 S. MICHIGAN.

SHIPPING room packer—40 hr. wk.; pleas. work. cond. Mr. Wiles, Sta. 7060.

—TRADE SCHOOLS—MEN—

VETERANS—CIVILIANS
Big Six Training Program
TELEVISION.
RADIO FUNDAMENTALS.
SOUND PICTURE EQUIPMENT.
RADIO—TELEVISION SERVICE.
TUBES—RECEIVERS—AMPLIFIERS.
RADIO RECEPTION—TRANSMISSION.
Day and Evening Classes.
DE FOREST'S TRAINING, INC.
2533 N. Ashland. Lin. 7260.

ELECTRICITY—RADIO
"Learn by Doing." Get ready for a real peace time job in Electricity or Radio-Electronics DAY or eve. Call any day or Mon. and Thurs. eve. Veterans—ask for information on G. I. training. If you can't call, phone or write.
COYNE ELECTRICAL SCHOOL.
502 S. Paulina. Phone Seeley 7732.

TECHNICAL DRAFTING.
MASTER MACHINIST
DAYS-EVES—SPARE TIME.
VETERANS AND CIVILIANS
VISIT—PHONE—WRITE
FOR FULL DETAILS AND FREE BOOKLET T.
Allied School of Mechanical Trades.
1340 S. MICHIGAN-AV. HAR. 3915.

Veterans and Civilians
REFRIGERATION, BODY and FENDER. TOOL AND DYE-LATHE ONLY; $30. AUTO-DIESEL. DRAFTING. WELD'G GOVT. Approved COURSE. GREER SHOP TRAINING.
460 S. STATE. HAR. 8070.

BLUE PRINTS—BUILDING
VETERANS or Civilians—Inquire now. Call, write, or phone. Open evenings. CHICAGO TECHNICAL COLLEGES. CALumet 8200, 2000 S. Michigan-av.

THE ORIGINAL AND ONLY
CHICAGO BUSINESS COLLEGE
REPUTATION MEANS A LOT.
190 N. State. Since 1857. Fra. 4122.

REFRIGERATION—Air CONDITIONING. Learn now. Evenings or spare time. Open Mon., Tues., Thurs., Fri. 7-9 p.m. UTILITIES ENG. Inst., 1314 W. Belden.

ELECTRONIC-TELEVISION.
AMERICAN TELEVISION LABS., INC.
433 E. ERIE-ST.
APPROVED FOR G. I. TRAINING.

LEARN Freight Rates and Routes. Days or evenings. G. I. approved. COLLEGE OF ADVANCED TRAFFIC. 14 E. Jackson, Dept. T-22. Har. 8649.

LEARN FREIGHT TRAFFIC—Day, eve. Vet. G. I. training. Call, write Freight Traffic Institute. 176 W. Adams, Dept.T.

LEARN barbering—Earn while you learn. Days, eves. Weeden's, 1231 W. Madison.

DENTAL TECH'S Trained — Big demand; G.I. approved. Natl. Schl., 10 W. Jackson.

BECOME a leading Barber. A MOLER Graduate. Learn now. 177 N. State.

SERVICES IN EXCH. FOR SCHOOLING. Nat. Schl. Mech. Dent., 10 W. Jackson.

REFRIG.-AIR COND.; SHOP WORK. Commercial Trades, 209 W. Jackson.

—TRADE SCHOOLS—WOMEN—

DO YOU WANT TO EARN
BIG MONEY AFTER THE WAR?
LEARN BEAUTY CULTURE
You receive more for less money at
SELAN'S BEAUTY SCHOOLS
Visit, write, or phone for booklet.
Loop—32 N. State. And. 4560.
South—6404 S. Halsted. Nor. 2500.
North—4066 Milwaukee. Ave. 3200.
West—4101 Madison-st. Sac. 2727.

LEARN SWEDISH MASSAGE.
IN 6 WEEKS THE PRACTICAL WAY.
COMPLETE COURSE, $65.
POSITIONS WAITING.
SELAN SYSTEM.
LOOP—32 N. STATE-ST. AND. 4560
SOUTH—6404 HALSTED. NOR. 2500
NORTH—4066 MILW'KEE. AVE. 3200
WEST—4101 MADISON-ST. SAC. 2727

E. BURNHAM BEAUTY SCHOOL
HAIR STYLING. BEAUTY CULTURE
VETERANS: Inq. about G. I. Training.
140 N. State. Day or eves. Ran. 3351.

FASHION AND PHOTO MODELING.
APPLY PATRICIA STEVENS.
30 W. WASHINGTON. STA. 1781.

APPROVED for G. I. training plan.
LEARN BEAUTY CULTURE.
HEIM BEAUTY SCHOOL, 6 E. Lake-st.

GRETA DEAL SCHOOL OF BEAUTY CULTURE, 3206 N. Wilton. Wel. 1638.

LEARN BEAUTY CULTURE at MOLER'S 177 N. State, and be an outstanding op.

BECOME A FASHION OR PHOTO MODEL. Call or write for free test chart. Joe Keith, 14 W. Lake-st. Dea. 0134.

COMPLETE BEAUTY COURSE.....$125
VOGUE, 2558 Milwaukee. Bel. 2020.

DENTAL nursing—Short, practical course. Easy to learn. Nat'l School, 10 W.Jackson.

MARINELLO System of Beauty Culture. Gertrude Hale School, 162 N. State-st.

BE a doctor's assistant—Lab. technician. Century Col., 30 E. Adams. Fra. 8478.

DRESSMAK'G; MILLINERY SCHOOLS
LEARN dressmaking, dress designing, pattern draft, or millinery; days, eve. Free booklet. Master Colleges, 400 S. State-st.

DRESS design, patterns, dressmkg., millinery. Forest Academy, 36 S. State.

RENE SCHOOL—Design, dressmkg., millinery, pattern draft.; day-eves. Van.0933.

—EMPLOYMENT AGENCIES—MEN—

INDUS. RELATIONS
Director, $10,000
Broad exper. all phases of labor and industrial relations, contracts, pension plans, etc.
Research Writer....................$8,500
Broad exper. labor problems.
Labor Contr. Analyzer $6,500
Be conversant with all types contracts.
General Manager.................$20,000
Must have exp. large scale operations cookie and cracker bakeries.
Factory Manager.................$15,000
Administrative exp. automotive indus.
General Mgr....................$15-18,000
Age under 40. Engrg. grad. Hvy. indus. exper. Know manuf., finance, sales. Excel. oppor. for young able exec.
Maint.-Constr. Supt..............$10,000
Exp. chain opers., mfg. plts., warehse.
Gen. Supt..........................$7,500
Chicago mfr. special machinery.
Indus. Relations...................$7,500
Chicago mfr. Know. of indus. engrg.
Asst. to President..................$7,200
Engr. grad. Broad exp. all phases mfg.
PRODUCT DESGNR.—M.E.-E.E..$7,200
CHIEF INSPECTOR.................$6,000
ARCHITECT, DRAFTSMAN.........$6,000
CHIEF DRAFTSMAN.................$5,200
PERSONNEL DIRECTOR............$5,200
MASTER MECHANIC.................$5,000
MAINT. FOREMAN...................$4,200
MECHANICAL DRAFTSMAN.........$4-500
6 TIME STUDY—Some exp.........$3-350

COMPTR., $12,000
Retail or chain experience.
Large midwest organization.
EXECUTIVE ACCOUNTANT.....$7,500
Retail exp. City, Top-notch man.
TAX ACCOUNTANT...................$7,500
Know Federal and State taxes. City.
PURCHASING AGENT................$7,500
Mfg. exper. Steel cabinet mfr. City.
COMPTR.-TREASURER $6,000
Und. 40. Mfg. exp. Mich. Natl. org.
COST ACCOUNTANT..................$5,000
Und. 42. Ohio. Good post-war oppor.
PURCHASING AGENT................$5,000
Age 30-40. Elec. mfg. exp. Coll. tr.
CHEMIST $4,800
Have exper. in paints or inks.
ACCOUNTANT $4,200
Know cost and payroll taxes.
BUYER $4,000
Metal stampings.
PRIORITY CLERK......................$3,600
Know purchasing of elec. parts.
BUS. MANAGEMENT REPR........$3,600
Thorough knowledge of bookkeeping.

Advertising—Sales
SALES MANAGER....................$10,000
Household commodities to jobbers.
SALES MANAGER......................$9,000
Chemical engr. degree. Sell to indus.
SALES MANAGER......................$7,500
Exp. selling autos to retailers.
SALES—MECH. ENGR.................$6,000
SALES—DRUGS, Chicago..............$4,000
ACCOUNT EXECUTIVE................$6,000
Copywriter; experienced; adv. agency.
ADVERTISING MANAGER............$6,000
Direct Mail exper.; large adv. agency.
ADVERTISING MANAGER............$5,200
Jobber and dealer helps.
PRODUCTION MGR....................$4,800
Advertising agency experience only.

CASTLE, BARTON
AND ASSOCIATES
HARrison 9800 220 S. STATE

MONARCH
JR. ENGINEER—Autom. desg...$3,000
MACHINIST—Know physics.....$210+
ASST. PUR. AGT.—Plbg. sup..$2,600
VIS. INSPECTOR—Spt. weld..........$1 hr.
ARCH. DRAFTSMEN—S. S.............Open
JR. DRAFTSMEN—Any exp...to $3,000
ASST. FOREMAN—Tool-die; S. S..Open

Assemblers 85c hr.	Pipefitt. to $60 wk.
Machts. $1.25 hr.	Carp.Mnt.to$60wk.
Pt. Spry.$1.10 hr.	Polishers $1.25 hr.
Beg. Draft..$150	Off. tral.$2,100 yr.
Proc. Engr.$4,800	Mech. drfts.$3,600

EMPLOYER PAYS FEE
ON POSITIONS LISTED ABOVE.
IND. ENGRS., TO $12,000
M. O. Radio or Refg. exp.
TOOL DESIGNER—Plastics.........$6,500
4 DRAFTSMEN—A-1..................$5,100
METALLURGIST—(Nonferrous)....$7,200
ARCHITECT $4,800
CHIEF TOOL AND DIE ENG.......$7,500
AUTO SERV. representative.$3,300 exp.
JR. TIME STUDY.......................$3,120
CH. INSP. TUBING MILL..........$5,000
JR. TIME STUDY.......................$3,120
SUPT. JOB SHOP, weld paint...$7,500
ASSEMBLY foreman, elec..........$4,160

SALES MANAGERS
BEVERAGE—Nat. exp.............$10,000
HOUSEWARES—Nat. exp.;
300 sales.............................$10,000
MERCHANDISING MGR.
Filters, mats, etc., thru jbr.$10,000
SALES PROMOTION MGR.........$10,000
Foundation garments..............$10,000
DISTRICT MGRS.
Cooking wares—To start.........$3,600
SALES MGR. $7,200
To appliance mfgrs.

Asst. Comptroller
A-1 oppt.; C.P.S.&mfg.exp.;Chgo.$6,500
SYSTEMS, PROCED., accts......$6,000
COST ACCT., mfg.................$4,500
ACCOUNTANTS, $3,600
Some college; ages 25-40. Car furn. Some travel. Advancement.
I. B. M. SUPV......................$4,200
RESEARCH DIR., mfg.............$6,000
PUCH. DIR., automotive...$6-$10,000
PURCHASING AGT., metals.......$3,900
PURCHASING AGT., elec..........$3,900
PERSONNEL, aptitude testing...$3,600
EMPLOY. MGR., safety dir., yz.$3,600
EMPLOYMENT interviewer, yz...$2,700
PRIVATE SECRETARY, yz.........$3,000

MONARCH
140 S. Dearborn-st. Fra. 4300

CONSOLIDATED
DISTRICT SALES MGR.—Auto appoint. and supv. dirs.; car + exp............$350
IND. ENG.—Time study stands......$350
RET. STR. PLANN'R, know lay't......$350
WKS. MGR.—A-1 man.................$100
ASST. CREDIT MGR.—Ind...........$4,200
DIRECT MAIL ADV....................$3,500
PROD. SUPT.—Job shop; 80 men.$575
ADV.—EXPERT PRINT.; IND.$7,500+
MECH. ENG.—Shop practice......$7,200
SALES ENG.—MECH.................$300 exp.
MECH. AND SALES ENG.—Metal.$500
INDUSTRIAL ENGRS.................$6,000
TIME STUDY.......................to $5,100
ELECTRONIC ENGINEER............$5,700
TOOL DESIGN—Jig layout.........$6,000
SALES—Rubber Prod..............$3,000+
ACCOUNTANT $3,600
I-C TRAINEES—Post-war $3,400
STOCK CLK. and SHIPG. CLK...$220

No Fee
on Following Jobs
DESIGN PLASTICS COMP. INJ. $500
PROJECT ENGR.—Electronics...$5,000
PERSONNEL ASST....................$200
D'SIGN DRAFTS.—Sr. and Jr.to $7,500
SHIP. AND REC. SUPER.............$180
ACCOUNTANT $200
EXPEDITER $2,500
STENOGRAPHER $55.00
CHEMISTS—Sr. and Jr............to $5,000
MECH. ENGRS.—Design............to $7,200
BUYER—Sheet music, records....$3,600
2 JR. ACCOUNTANTS—Loop.........$200

TRAINEES, FOOD BUS., $60
Toolmaker....to $2 Die setter......$1.25
Maintenance...$1 El'ct'n union.$1.85
Tur. lathe....$1+ Sh. clerk.........$51
See Us for Best Country Cl. Jobs

CONSOLIDATED
19 W. JACKSON-BLVD.
WABASH 9400, 2D FLOOR.

SECRETARY TO
CHIEF EXECUTIVE, $250
Wide range of contacts; opp. to advance.
PRODUCTION CONTROL..............$350
Purchasing, job orders and costs, layout and light drafting. Small division of large mfg. firm.
SALES PROMOTION.................$325
Eng. background; Chicago area.
STATISTICAL SUPERVISOR.........$300
Detail mdse. control; univ.; mail or retail exp.
PRICE ESTIMATE ENGR............$275
Future in Chicago organization.
SALES CORRES.—Eng. bkgrd....$200

EX-SERVICE MEN
To train as salesmen in Chicago territory. Sal. $200 plus comm.

SALESMAN
Prefer tangible sales exp. Salary to start $175 to $225 plus commission and exps. Monthly raises. MANY OTHER EXCELLENT SALARIED POSITIONS IN THE SALES FIELD AVAILABLE NOW. No deposit required until placed.

MOLENE
105 W. ADAMS. AND. 4424.

BEV. SALESMAN—$80 wk.
Car needed; must have bev. exper.
SALES—HOUSEWARES ....$4,000+
Excel. establ. terr.; perm.; A-1.
SALES Office Clerk—Mdse. Mart..$200
Copywriter—Nr. north; start $60 wk.
SALES EXECS. To $25,000
Machine Designer—Mech. Eqpt.$7,000
ENGINEER—FARM EQPT...........$7,000
RESEARCH CHEMISTS............$5,000
1 Textile; 1 Plastics; 1 fatty acids
TOOL DESIGNER.......................Open
Asst. Comptroller, Ind.....$6,000
ACCNT., Dairy Exper.—Cal........$4,500
6 Accnts., Mfgrs..$3,000 to $4,200
4 UNDERWRITERS, Automotive$3,600
CREDIT AUDITOR, Car Req......$3,120
OFFICE MGR.-ACCNT.—Loop......$3,600
WINDOW TRIMMER, will train..$150

BUSINESS MEN'S
CLEARING HOUSE
209 S. State (434 Yr.) Har. 7027.

T-U-C-K-E-R
INDUSTRIAL ENGINEER
Cast-Iron Job Shop Exp. Know time and motion study; Houston......5,000
COST ACCOUNTANTS.
Coll. Grad.; Know Standard Cost; Elec. Bckdg.; Cleveland, Houston.......5,000
GEN. FOREMAN CHG. PRODUCTION.
Light Assembly Exp...................4,200
SALES CORSPDT.. Engr. Bckgd...5,200
SEC'Y to Chief Exec.—3,000.
SALES Promotional Adv. Men..to 5,000
120 S. La Salle-st. CENtral 3663.

TOOL & DIE MAKER, $2

Bldg. supt. .$200	Factory hand.$200
Col. chef $70	Col. 2d cook..$60
Col. band saw.$1	Col. sander $1

Col. Arc Welders, $65
Jackson Agency
24 E. VAN BUREN. HAR. 7320.

INSURANCE—I-M Super.....$400
INSURANCE—Office Mgr.... 400
INSURANCE—Safety Eng.... 325
INSURANCE—Cas. Sp. Agt... 325
INSURANCE—Cas. Undtr.... 300
INSURANCE—Fire Undtr.... 300
INSURANCE—Pay Roll Aud. 250
FERGASON PERSONNEL.
166 W. JACKSON-BLVD. HAR. 9040.

JOBS open in and out of town—Chefs, $125 wk.; din., 2d or cooks, $75-$100 wk. Waiters, soda disp., $55-$75 wk. Kit. help, dishwash., porters, b. boys, $35 to $50 wk. Fact. plant, more jobs op. Bazdakis Emp., 104 S. Halsted, 2d.

Hosp. cook...$200	Engineer $67
Pastry cook..$220	Fireman $56
2d cook....$275 r.	Factory helper..$52
Chef ....$340 r.	Storerm..$150 r. b.

BUSCH AGENCY, 35 S. Dearborn.

KITCHEN JOBS—TOP PAY.
Low fees. Mauer, 538 S. Dearborn.

—EMPLOYMENT AGENCIES—MEN—

"TRIANGLE"
PRESIDENT $50,000
Must have top merchandising exp. in beverage, drug, pharmaceutical, food or grocery fields. Position is with large established midwest beverage producer.
SALES MANAGER........$20,000
For eastern manufacturer of custom built electronic and radio equipment.
FACTORY MANAGER...$20,000
Asphalt, asbestos, bldg. materials.
FACTORY MANAGER...$15,000
Eastern radio manufacturer.
CHIEF ENGINEER........$15,000
Heating elements for electrical household appliances.
FACTORY MANAGER...$10,000
Canned foods and juices.
CHIEF ENGINEER........$12,000
Auto accessories.
SUPERINTENDENT $7,500
Brake lining and abrasives.
SUPERINTENDENT $6,000
Rubber products.
FOREMAN $5,000
Wood chairs, Texas.
CHEMIST $6,000
Inks or dyes.

PLACEMENT MEN
We have several desks available for the right men. Prefer agency exp. but will train if young, ambitious, write good letters and can exercise initiative. Earnings commensurate with ability and effort.

No Fee Charged
on Following Jobs
Accountants—Sr.-Jr. ...$200-$500
Shipping Clerk—A1 ....$260
Purch. Agents $300
Assit. Bookkeepers $200
Draftsmen—Sr.-Jr. .....$250-$400
I. B. M. Oprs....................$250
Invest'g'rs—Trainees; I-C.$200 &
Tool Designers $400
General Ofc.—All Depts....$200
FACTORY DIVISION.
TOOL AND DIE MAKERS..$2 hr.
MACHINISTS ....$1-$1.50 hr.
SHIPPING CLERKS ....$1 hr.
LEARN TRADES ....85c up
CLUB JOBS.
PASTRY COOK ....$300 R/B
BARTENDER ....$200 R/B+
DISHWASHER ....$150 R/B

"TRIANGLE"
202 S. State-street 4th Flr.

YORK AGENCY
"COPIED BY MANY—SURPASSED BY NONE"
100%
EMPLOYMENT
SERVICE
Foundry and Research Engr.....$6,500
Transformer Designer..............$4,000
Tool and Die Designer.............$6,000
Mech. and Elec. Draftsman.......To $300
Plant Mgr.—Roofing mat..........$5,000
Prod. Mgr.—Adv.......................$400
Sr. Auditor..............................$350
Purchasing Agt.........................$300
Credit Mgr...............................$300
Salesmen—Teach. exp.; Pub. Hse.$300
Salesmen—Chemical..................$350
Salesmen—Check writers...........$300
Claim Adj.—Auto. Ins................$225

NO FEES
ON ABOVE POSITIONS
Mech. Engr. and Designer.......$5,000
Tool Designers........................$4,200
Mach. Design...........................$6,000
Elec. Engr.—Radio....................$6,000
Sales Engr...............................$5,000
Arch. Engr...............................OPEN
Struct. Engr.............................OPEN
Mech. and Elec. Engr................OPEN
Salesmen—Insurance.................$250

Order Clk...$200	Timekp., beg...$150
Bkkps. $200	Sr. clerks........$150
Asst. cr. mgr.$200	Jr. acct...........$200
Pay roll sup.$250	Multigra. opr..$200
Person. asst.$200	Accountants...$250
Mkt. resear..$350	Bkkprs., beg...$175
Train., of.mg.$200	Mimgrph., opr.$175
Sales mgr....$400	Personnel mgr.$200
Wt. estimtr..$300	Secretary $200

BILL CLARK
NOW MGR. FACTORY DEPT.
FACTORY
MEN—BOYS
10 Tool and Die Makers...............$2.00
2 Electricians......................Union Scale
Men—Learn Inspection...............$45.00
Discharged Vets—Learn..........$40-$60
Punch Press.$1.00 Machinist.$1.75 hr.
Drill Press...$1.00 Maint. Hlp.$55 wk.
Sprayers ....95c Assemblers$1.05 hr.

YORK AGENCY
28 EAST JACKSON
WABASH 9-5-5-0

"OUR 33RD YEAR"
WHOLESALE
APPLIANCE SALES
Establish major home appliance dealers. Chicagoland territory. Age to 40; car necessary; salary and expenses; potential, $8-$10,000; natl. manufacturer.

COST CLERK, $275
Excellent opportunity for young man with limited exp. to learn Cost System installation work.
FULL CHARGE BOOKKEEPER..$250
GENERAL MERCHANDISE HARD LINES
STOCK CONTROL MAN $225
GENERAL ACCOUNTANT — Assist controller; North Side...................$350
ASST. CONTROLLER—National manufacturer; under 40 yrs.; loop..$4,800
SENIOR ACCOUNTANT—Perm. $350
BUYER—Small elec. appliances......$300
STENO.-SECY.—To executive $225
6 STOCK CLERKS...............$40-$50 wk.

Returned Veterans
15 Openings
See M. V. Sommer!
Top grade firms interested in training returned veterans for Accounting, Jr. Executives, Sales, Inside and outside Service work and Ofc. Clerks; starting $18-$250. Quick advancement. Regardless of your educational background, call immediately.

Technical Manager
Our office; take charge of dept.; an exp. Com'l Technical Placement Man preferred. Would train a qualified individual. See Mr. Glader.

GLADER
CORPORATION
110 S. DEARBORN-ST., 4TH FLR.

ELECTRONIC AND
RADIO ENGINEERS
Research, development, design, radio, radar, rotating machine, amplifiers, acoustics, receivers, industrial mechanisms, transformers, household appliances, ultra-frequency avcuum tubes, freezing plates, etc. ....to $12,000

MASTER MECHANIC
Supervise tool and die design, toolroom plant maintenance, mfg. sheet aluminum stampings. Post-war.......$6,000
GEN. FOREMAN—Lt. assembl.$4-$5,000
MACH. SHOP SUPT..................to $6,400
INDUST. ENGINEERS...............to $10,000
TIME STUDY ENGRS..................to $6,000
SALES MGR.—Mach. tools.to $10,000
SALES ENG.—Metallug. educ.$3,900+
X-SERVICE MEN—Jr. Sales.......$3,120
ASST. PURCH. AGT.—Mill supp.$4,160
RETAIL ADVERTIS'G MGR.........$5,000
RETAIL STORE MANAGER.........$4,800
FURNITURE MERCHANDISER.......$4,800
ASST. STORE MANAGER...........$3,900
SECRETARY—Age 23-35; loop.
No Fee $3,000
AUDITOR—Travel; mfr. No fee.$3,600
OFC. CLERK—Loop. No fee.......$2,500
STOCK RECORD—Nr. lp. No fee.$2,500
TRAFF. or Purch. Asst.—No fee.$2,500
PHONE DESK CLERK—No fee.$2,400

50 FACTORY MEN
NO EXPERIENCE; 75c-$1.00 Hr.
Maintenance Superintendent, $400.
PRODUCTION FOREMAN, $4,000.
ASSEMBLY FOREMAN, $250.
Sta. Engr....$1.13 Maintenance..$1.12
Ship. Clk. ..$200 Assemblers 90c
Bartend $170,r.b C. C. Cook..$350

W-A-B-A-S-H
15TH FLOOR. 202 S. STATE.

Auditor—Finance Exp., $325
TRAVELING AUDITORS.....$250-$325
PURCHASING-PRODUCTION $325
ASST. HOTEL MGR.—Mich....$175 r. b.
HOTEL CLERK-AUDITOR..............$185

Industrial Sales, $250
Sales Representatives
Natl. Org.; Dirs., Jbrs.; Terr. Mid-West. South-East; Real Oppor. for Advancement; Age to 38.
$225-$250+BONUS+EXP.+CAR
SALES—Automotive, Mich.......$4,000

Ceramic Engrs., to $4,500
"MID-WEST, WEST, AND EAST"
ASPHALT-ASBESTOS CHEM.......$4,200
CHEM. ENGR.—Filter Exp.........$4,200
SHAY, 30 W. WASHINGTON.

50 BENCH HANDS
Fine co. Steady work. Post-war. Near loop. $1-$1.50 hr. Days.

Planer hand.$1.50	Lead burners.$1.65
Lathehands.$1.50	Bench hands.$1.25
Die setters.$1.25	Acet. welders.$1.25
Spot welders..90c	Learn refrig...$60
B&S au. scr.$1.25	Punch press.....90c
Arc welders.$1.25	Machinists ...$1.50
Sheet metal.Tops	Turret lathe ..$1.25

Learn Mach. Shop, $1.06 Hr.
LEARN REFRIGERATION ....$60 WK.
LEARN SHEET METAL ....$60 WK.

CADILLAC
35 W. JACKSON. WABASH 4800.

RADIO MEN
EMPLOYER INTERVIEWING
OUR OFFICE TODAY
Qualified to design audio amplifying circuits, pickups, or allied experience such as tricky mechanical problems or having ideas along these lines. Excellent post-war future. See us at once.

MONARCH
140 S. Dearborn. Fra. 4300.

PRODUCTION Mgr.—Foods.........$10,000
Packaging Engineer $7,000
Chief Industrial Engineer—Mfg.$12,000
2 Pl. Engrs.—Main'nce.$6,000-$10,000
Chief Tool Engineer—South......$10,000
Accountant—Automo. exp...$6,000 plus
HARRISON Personnel, 20 W. Jackson.

MARKET RESEARCH SENIOR..$15,000
FINANCIAL. 39 S. La Salle.
ACCOUNTANTS EXCHANGE.
111 W. MONROE. CENTRAL 3744.

—EMPLOYMENT AGENCIES—MEN—

O'SHEA
"America's Largest"
LARGE MANUFACTURERS OF INTERNATIONALLY KNOWN PRODUCTS NOW SELECTING KEY MEN AT ATTRACTIVE SALARIES FOR ILLINOIS (including Chicago Area), MICHIGAN, WISCONSIN, AND NEW YORK.
DESIGNR'S—Chief tool, mach. and tool. DESIGN ENGINEER—Machine & Tool. ENGRS.—Process, Methods, Standards, Packaging, Mechanical, Chemical, and Industrial.
SUPERINTENDENTS—Plant, Production and Inspection.
DRAFTSMEN — Mechanical, Layout, Product, Tracers and Juniors. Instrument Technicians, Metallurgists, Chemists, Buyers.
Inspectors and Time Study Men.
TRAINEES—Purchasing ....to $3,100
TRAINEES—Inventory Control..$2,400
TRAINEES—Production $2,400
TRAINEES—Advertising $2,100
TRAINEES—Editorial $2,100
TRAINEES—Copywriting $3,000
TRAINEES—Sales $2,400
ACCOUNTANTS—General ....to $4,200
ACCOUNTANTS—Cost ....to $4,800
ACCOUNTANTS—Some Exp....to $3,000
BOOKKEEPERS—Full Charge...$3,000
BOOKKEEPERS—Assistants $2,400
CLAIM CORRESPONDENT.........$2,400
SCHEDUL'G SUP'VISOR—Whse.$3,000
SALES MGR.—Wallpap. Cl'ner.$10,000
SALES MGR.—Auto Access'ries.$10,000
SALES PROMOTION..............to $6,000
SALESMEN—Service Disch......to $3,300
SALESM'N—Appl'nc's to jobbers.$6,000
SALESMEN—Pharmaceuticals..to $4,800
SALESMEN—Oils ....to $4,200
SALESMEN—Hardware ....to $3,300
SALESMEN—Train's (25-35).to $3,100
SALES ENG.—Electrical..........to $3,600
SALES ENG.—Chemicals.......to $4,200
SALES ENG.—Mech. Eng.......to $3,900

NO FEE CHARGED
on the following positions:
ACCOUNTANTS—Some exp...to $3,000
ADVERTISING TRAINEE.........$2,100
OFFICE CLERKS $2,400
MAIL RM. SUPERVISOR..........$2,400
SALES TRAINEES—(30-45).to $4,000
SALESMEN—Feeds $3,600
SALESMEN—Automotive $3,300
SALES TRAINEES—(23-30).....$2,700

O'SHEA
64 E. Jackson, 5th Flr.
Wabash 1884

ACME PERSONNEL
NO REFERRAL NEEDED TO INVESTIGATE ANY POSITION.
ELECTRICAL ENGR. $450
MECHANICAL ENGR. $425
SALES ENGR. $400
Drafts. arch..$325 Drafts., mech..$300
Lab. tech.....$350 Draftsmen $350
Pur. agent....$300 Pur. clerk.......$225
COMMERCIAL ARTIST $375
EXP. COPYWRITER $500
ADVERTISING $7,500
CREDIT—MFG. EXP. $4,000
ACCOUNTANT—30 TO 35 YRS.$5,000
TAX ACCT. $6,000

EMPLOYER PAYS FEE
ON POSITIONS BELOW:
COMPTROLLER $7,500
MALE STENO. $3,500
SALES TRAINEES—Young ....Open

Elect'nic eng.$300	Mech. engr....$300
Stock contr..$225	Mdse. contr....$225
Wareh'man. $225	Shipping clk..$225
Cr. & coll...$250	Stk. keeper...$225
Office clerk..$225	Lab. tech $275

ACME PERSONNEL
202 S. STATE-ST.
13TH FLOOR. WAB. 0600.

—EMPLOYMENT SERVICE—MEN—

FREE EMPLOYMENT
METHODS MAN $300
RADIO ENGINEER.....................$6,500
DISTRICT salesmgr.—M.E. deg.$7,000
RADIO TECHNICIAN.....................$350
PURCHASING—Radio $300
ASSEMBLY FOREMAN $350

SALESMEN
ALL LINES—$200-$500.
TIMEKEEPER, $250
PURCHASING CLERK—Young ...$250
Prefer heating and plumbing exper.
JR. EXECUTIVE CLERK..............$200
Some college paper experience.

Jr. purch.....$200	Timekeeper ..$200
Gen. office..$200	Prod. trainee.$200
Shipping $200	Inventory clk.$200

FACTORY DEPT.

Band saw...$1.10	Trim sawyer.$1.10
Lic. engr..$1.13+	Maint. men..$1.13
Carpenter ...$1.15	Carpenter help.$45
Welder $1.25	Welder's helper.$45
Electricians ..$1.25	Elect. helper...$45
Acet. welder.$1.10	Drill press 95c

ENG.-TUR. LATHE Set-up, $1.35 up

LA SALLE
25 EAST JACKSON
SUITE 1607. HARRISON 9810.

EMPLOYMENT AGENCIES—WOMEN

STENO.-BKKPR.
F. C. BKKPR.—Nr. N.W.....no fee $216
PROOF RDR.—Exp., 5 da....no fee $225
N. C. R. OPER........................no fee OPEN
LITE STENO.-TYP'T.—S.S..no fee $150
ASST. BKKPR.—5 day.........no fee $150
I. B. M. KEY PUNCH—Lp..no fee $160
PAYR'L CLK. TYP'T—5 da.no fee $160
SECRETARY ....no fee $175
STENO.—Export ....no fee $160 up
LITE STENO.-TYPIST, N. W......no fee $165
DICTA. OPER.—Lp., 5 day.no fee $150
STENO.—Loop $172.50
FILE CLERK ....no fee $130+
SWBD. TYPIST—5 day...................$130
TEMP. TYPIST.............................$135
TEMP. TYPIST-BILLER—2 wks..$1 hr.
TEMP. COMP. OPER.—2 mon....$1 hr.
TYPIST CLERICAL—5 day............$150
GIRL OFFICE—Sales....................$150
STENO.—Mich-av.......................$150
BEGIN. STENO.—LOOP $140
STENO.—Sml. office, N. W..........$140
STENO.—40-50 Yrs......................$140
SECY. TO PRES.—Loop..............OPEN
STENO.—Adv. Agency $150
BEGINNERS—Will train...........to $150
DEPT. STORE MGR.—So. Ill....to $300
SWBD. STENO.—Lp.....................$175

150 Factory Women
EARN $33-$55 WEEKLY.
AGES 17-50 YEARS.
EXPERIENCED OR INEXPERIENCED.
DAY OR NIGHT WORK.
W-A-B-A-S-H
15TH FLOOR. 202 S. STATE.

"OUR 33RD YEAR"
BETTER POSITIONS!
STENO.-BKPR.—Sm. ofc. No fee.$175
F. C. BKPR.-TYPIST—No fee...$200
SECRETARY TO PRESIDENT.....$200
COLL. GRAD.—No exp. No fee..$150
SECY. TO COMPTROL.—No fee..$185
F. C. BKPR.—Adv. agency $195
STENO.-SWITCHBD.—No fee $155
BEGINNER STENO.—No fee $140
LITE CLK.-TYPIST—No fee $155
ACCOUNTING CLK.—LOOP $200
STATISTICAL TYPIST—CPA........$195
GRADUATE CHEMIST $200
I.B.M.—LOOP, 5 day. No fee.....$175
SECY. TO TRAFFIC MANAGER..$200
SECY. TO PERSON. man—No fee.$175
STENO.—Detail clk. Lp. No fee..$160
GEN. OFC. CLK.—SOME STENO..$160
GEN. LEDGER BKPR.—No fee....$175
STENO.—P.B.X. Recept. No fee..$155
TYPIST AND BILLER—Loop $160
TYPIST—Asst. Bookkeeper $160
COMPTOMETER OPERATOR $155

GLADER
CORPORATION
110 S. DEARBORN-ST., 4TH FLR.

CRAIG AGENCY
209 S. State Har. 7027
STENO.—To learn export. Loop....$150
E. F. BKPR.—Lp. (No fee)..........$175
Cashier—Bkpg. dept. 5 d. Mich.-av.$175
Cost Acct.—N.W. 5 d. (No fee)..$175
SECY.—A1 co. (No fee).............$185
COMPT. OPER. (2)—Loop..........$160
STENO.—1 girl off. La Salle.......$160
COMPT. OPER.—(2). Loop.........$160
Steno.-Gen. ofc.—5 d. (No fee)..$150
Cler.-Typ.—Orders. Adv. 5 day...$140
STENO.—S. B. So. Mich. 5 day.$160
TYP.—Mich.-av. 5 day.................$130
S. B. OPER.-TYP.—Loop $140
I.B.M.Typ.-Biller.—Lp. 5d. No fee.$150

STENOGRAPHERS
Vacation and temp. positions now available. Register with us now.

STENO-SECTY., $216
BKPR.-STENO $185
FULL CHARGE BKPR. $185

TYPISTS, $150
BEGINNER STENOS—No Fee....$130
STENO—5 Days, Loop, No Fee...$150
SWBD. TYPIST—No Fee............$150
STENO.—Legal. No Fee.............$185
BURR. BKPR.—No Fee $150
TEMP. STENOS.—No Fee $150

Hotel Mgr., Salary+Apt.
EXEC. HSKPR..$150 HOSTESS .$175
Jr. Chemists, Univ., $135
BACTERIOLOGIST—Some Exp. ...$175
SHAY, 30 W. WASHINGTON.

SEC'Y—$195
Above average; loop.
STENO.—Translate English to Spanish; export exp. preferred.........Exc. Salary
STENO.—For Exec.; fine co...........Open
STENO.—Editorial exp................Open
STENO.—For Sales Mgr.......A-1 Salary
LEGAL STENOS.—$150-$200.
PURCHASE DEPT. CLERK.........$150
Good at figures; loop.
TYPIST CLERKS.
RECEPTIONISTS.
SWBD. OPRS.

MOLENE
105 W. ADAMS. AND. 4424.

Hotel Housekeeper, $125 R.
DINING RM. hostess, to learn.$100,m.
Cook-Executive, 1 meal, $42.50
COL. POWER MACHINE, 70c, P. W.
Col. steno. .$125 Col. typist $30
Col. jaintress.58c Col. linen r.$80,m.
COLOR., PART TIME, 5-10 p. m..55c

Jackson Agency
24 E. VAN BUREN. Har. 7320.

T-U-C-K-E-R
Many openings for Stenos. Beg. and exp.
Gd. post-war positions........125 to 175
Typist, misc., 34.50 per wk...No fee
Typist, key swbd. tech 125
Typist, gen. Mdse. Mart, 5 day....130
2 positions, swbd. oper.; Lp.; no fee.110
120 S. La Salle. CENtral 3663.

ZINSER PERSONNEL SERVICE
High school and university graduates. Openings for beginners and experienced secretaries, stenographers, typists, clerks, bookkeepers, cost accountants, and professional young women.
140 S. DEARBORN-ST. RM. 1549.

TEMPORARY Stenographic and Typist positions immediately available, $6-$8 per day; many good permanent post-war positions.

COME IN AND SEE US.
EMPLOYMENT DEPARTMENT.
ROYAL TYPEWRITER CO., INC.
427 W. Randolph-st.

BOOKKEEPER—Loop; small office..$195
Secy.—Loop; small office...............$175
Typists, stenos., bkkprs......$140-$175
OCCUPATIONAL, 310 S. Michigan.

A. J. McCOY & ASSOCIATES,
140 S. DEARBORN. RAN. 3221
MANY CHOICE POSITIONS OPEN.
REDFIELD PERSONNEL, 6 S. Wabash.

EMPLOYMENT AGENCIES—WOMEN

ADV. MGR., $300
Exclusive shop. Indiana.
Secy. to Pers. Director.....$180
Secy. to Exec.—Near Loop.$175
Dictaphone-Secy.—5 days.$170
Trainee—Bur. bkpg. mach.$140
Typist-Clerk—Loop..........$140
Compt. Oper.—5 da. Loop.$140
Typist—Adv. agcy. 5 day..$140
Rec. H. S. grad.—Lrn. adv.$130
Beginner Artists..............$140

NO FEE
On Above Positions
Exec. Secy.—North..........$200
F. C. Bkkpr.-Typist..........$200
Sr. Artist—Creative..........$400
Copywriter—Variety $275
Copywriter—Direct mail...$250
Copywriter—Housewares .$250
Steno.-Secy.—Loop $185
Steno.—Michigan-av. $175
Typist-Clerk—Loop $165
Switchbd.-Recept.—Loop ..$165

Castle, Barton & Asso.
HARrison 9800 220 S. STATE

COLORED GIRLS
ASSEMBLERS, 65c+BONUS
SOLDERERS, 70c UP
PACKERS, $30-$35
CADILLAC
35 W. JACKSON 2D FLOOR

— Nurses' Registries —

SHAY MEDICAL AGENCY.
Secy., lab., dr.'s off., Mich.-av. Sal. open
Dr. & Dent. assts., med. secys.$150 up
Lab. Asst., Dr.'s off., beginner.......$125
R. N., indus., var. loc., shifts..to $225
R. N., temp., 5 d., $165; Pub. Hl., $170
Technicians, lab. X-ray, Dent....to $250
Infant, Prac. Nursemaids..........to $56
Many other attractive openings.
55 E. Washington. Sta. 2424.

EMPLOYMENT SERVICE—WOMEN

LA SALLE
FREE EMPLOYMENT
"CHICAGO'S BEST AGENCY"
EMPLOYER PAYS ALL FEES.
Secy.—1 girl ofc., loop $175
E. F. Bookkeeper—Loop $175
Legal Stenos.—Loop $175
Temporary Stenos.—Many openings.
Secy.—Purch. dept. West $195
Secy.—To vice pres. South $200
Secy.—Rapid dict. Loop $200
F. C. bkkprs. ....$175-$195
STENO.—Mfg. exp.; west..$175
STENO.—5 days; loop $160
TYPIST—Good at figures...$150
SECY. TO EXECUTIVE $175
P.B.X.—5 days; west $130
P. B. X. RECEPT.—Type $150
ASST. BKKPR.-TYPIST $165
N. C. R. 2000 BKKPR.—N...$175
STENO.—Small office; lp....$150
STENO.-SWBD.—West $150
PAY ROLL CLK.—5 day; S.$150
ACCOUNTING CLERK—So.$175
N. C. R. 3000 BKKPR..........$160
TYPIST—CLERICAL $140
Key Swbd.-Typist—Loop ..$150
JR STENOS. ....$130-$150
BEGINNER STENOS...$110-$135
PROOFREADER—EXP. $225
COMPTOMETER—5 DAYS $150
DICTAPHONE OPERATORS..To $175

Gen. office .$125	I. B. M. tab..$140
E. F. bkpr..$150	Ediphone $160
File clerk ..$130	Cost clerk $150
Typist biller.$150	Fanfold $150
Figures $140	Inventory $145

FACTORY GIRLS, to $45
LA SALLE
25 EAST JACKSON
ROOM 1607 HAR. 9810

LOOP AGENCY
SINCE 1910
"CHICAGO'S LARGEST AND ORIGINAL"
100%
FREE
EMPLOYMENT
AGENCY
SECRETARIES:
STENOGRAPHERS:
ALL FEES PAID BY EMPLOYER.
NO CHARGE TO YOU OF ANY KIND.
To Executive $200
To Vice President...............................$185
To Engineer $175
To Personnel Manager.........................$175
Beginners $150
GENERAL
OFFICE:

Dictaphone, $160	Steno.-bkkpr. .$200
Typists $150	A/C payables..$200
Artists $150	F. C. bkkprs..$200
P.B.X. typ.....$150	Monroe oper..$185
Correspond't. $150	Comptometer..$200
General clks.$140	Pay roll $175
Inventory clk.$140	M. H. billers..$175
File clerks ...$140	Burr. bkkprs..$175
Stencil cut. .$140	E. F. bkkprs..$175
Mimeograph..$130	Multigraph $175
Order girls ..$130	Statistical $160
Mail clerks...$130	Accts. receiv..$160
Beginners $130	Kep punch......$145
Messengers ..$130	Jr. bkkprs $130

LOOP AGENCY
28 EAST JACKSON
WABASH 0-5-5-5

CONSOLIDATED
SINCE 1910.
100% FREE AGENCY
EMPLOYER PAYS FEE
STATISTICIAN $300
SECY.—A1; Loop $170
ACCTS. PAYABLE $40
ACCTG. CLERK—5 days.....................$140
ASST. ADV. MGR.—5 days..................$35
PROOFREADER $200
STATISTICAL TYPIST—Loop..................$40
STENOGRAPHER ....$35-$40
TAB. OPER. $40
CALCULATOR OPERATOR $35
FILE CLERK $140
ELLIOTT-FISHER BOOKKEEPER..........$40
SECRETARY $40
STENOGRAPHER $45
EXEC. STENO.—Loop $175
GENERAL OFFICE ....$30-$35
COMPTOMETER $40
TYPIST $32.50
STENO.-DICT.—5 days $150
ASST. PERS.—Lite Steno......................$40
N C R.—Model 3000............................$160
ASST. BKKPR. $40
BEG. TYPIST $30
STENO.—40 hours $40
ACCTS.—Sr. and Semi.....................to $300
BURROUGHS OPER. $40
TYPIST-BILLER $150
CLERKS—5 days...................................$30

FACTORY DIVISION
SEE J. WARREN.
100 GIRLS—ALL SHIFTS
TOP SALARIES.
CARL R. BARRETT, MANAGER
CONSOLIDATED
19 W. JACKSON-BLVD.
WABASH 9400. 2D FLOOR.

FREE EMPLOYMENT
Absolutely no charge
EXECUTIVE SECY. $225
STENO.-BKPR.—Loop $195
SECRETARY—Vice President............$190
STENO.—Southwest $175
SECRETARY—Purchasing $175
SECRETARY—Radio Mfg...................$175
STENO.—Loop; 5 days $175
STATISTICAL TYPIST $165
SALES CORRESP.; Dict.....................$165
DICTAPHONE OPERATOR—Loop.......$160
BOOKKEEPER—Loop; 5 days............$160
STENO.—1 girl office; loop..............$150
STENO.—Broker; Loop $150
STENO.—Sales Promotion; N. W.....$150
STENO.—1 girl office.........................$150
ACCTS. REC. CLERK..........................$150
Loop—Light steno.
CLERK—1 girl office..........................$150
RECEPTIONIST—Swbd., Typist.........$150
COMPT. OPER.—Loop; 5 days..........$140
STENO.—Exp.; near N. W. R. R.......$140
STENO.—Loop; 5 days $135
STENO.—Near Union Station............$135
ADDRESSOGRAPH—Loop; Bonus......$130
TYPIST—Loop; 5 days......................$130
TYPIST—Swbd. operator..................$130
CLERKS—Filing, sorting, posting.....$130
No experience necessary.

O'SHEA
64 E. Jackson, 5th Flr.
Wabash 1884

"ACME"
NO FEES CHARGED
COM. ARTIST, cat. and layout.To $350
MILLINERY BUYERS ....$325+
PERSONNEL SECY., exp., loop.......$225
SECY., college grad., for exec.......$215
SECY., loop, 5 days, college grad..$175
SECY., to exec., north, 5 days......$200
SECY., to exec., near north...........$200

STENOS., TO $190
SECY., Mich.-av., 5 days..............$175
SECY., to engineer.......................$195
SECY., advertising exec., 5 days...$160
SECY., lite dict., loop..................$175
STENO., legal, loop...................$175+

TYPISTS, TO $170
TYPIST, comptometer opr $175
SWITCHBOARD, receptionist, lp...$140
RECEPTIONIST, steno., loop.........$140
SWITCHBOARD, steno., loop.........$145
SWITCHBOARD, typist, near so....$130
LEARN TIMEKEEPING...................$170
FILE SUPERVISOR $150

OFFICE BEGINNERS, TO $140
ASST. BOOKKEEPER, loop...........$165

Comp. ops.to $185	Pay roll clerk $170
N.C.R. 3000.$155	Asst. bkkpr...$200
Acts. clerk..$165	Accts. rec.......$160
Dictaphone .$160	IBM keypunch.$160
E. F. bkkpr..$170	Burrs. biller..$160

ACME PERSONNEL
202 S. STATE-ST.
13TH FLOOR. WABASH 0600.

CORBOY-CALVIN
ALL POSITIONS FREE
ALL TYPES OFFICE WORK.
COME IN—INVESTIGATE.
20 W. JACKSON. WABASH 9284.

PRINTING MACHINERY; SUPPLIES

LARGE selection foundry type, quads and spaces, 1 pt. leads, good used type cabinets, etc. Acme Type Foundry, 161 W. Harrison. Webster 3300.

TODAY'S URGENT WAR JOBS!

Give the Japs invasion jitters by keeping vital war production at peak. You can play an important part in saving lives and speeding V-J day by serving in one of the government recommended jobs listed below.

Chicago & North Western Railway
U-R-G-E-N-T
Good Jobs—Steady
Work for
MECHANIC HELPERS
(With or Without Experience)
BRAKEMEN
SWITCHMEN
FIREMEN
TELEGRAPHERS
MECHANICS
FREIGHT HANDLERS
APPLY
U. S. RAILROAD RETIREMENT BOARD
409 W. Washington St.
ASK FOR MR. STEVENS

Help — Help — Help
Help your country
Help our fighters
Help yourself
Get a good job
Get a vital job
Acme Steel Co.
TWO PLANTS
Riverdale Plant at
134th and Clark
Take State St. Car or I. C. Electric
Helpers and Laborers
Archer Plant at
2840 Archer Ave.
Milling Machine Operators
Inspectors
Tool and Die Makers

ELEVATED RAILROAD
Crossing Watchmen
Railroad Tiemen
Trackmen and Laborers
Car Cleaners and Scrubbers
Car Truck Repairmen
Night Ticket Agents
No experience necessary. Free transportation, life insurance and sick benefits.
CHICAGO RAPID TRANSIT CO.
APPLY ROOM 1316
79 W. MONROE ST.

STEEL WORKERS
Layout Men
Upsetter Operators
Forge Heaters
Machinists
Helpers Threaders
Punch and Drill Press Opers.
Top rates 52 hr. week
KELLY STEEL WORKS, INC.
71st Year—Post War Future
5757 W. 65th St.
Open daily 8 a. m. to 5 p. m.
Open Sunday 10 a. m. to 3 p. m.

D A N L Y
Machine Specialties
NEEDS
Horizontal Boring Mill Operators
Milling Machine Operators
External Grinders
Internal Grinders
Cutter Grinders
Lapping Machine Operators
Keller Operators
Engineers & Designers
Good working conditions. WLB approved wage schedule and merit rating plans that permit you to advance as you learn or demonstrate ability.
EMPLOYMENT DEPARTMENT
DANLY MACHINE SPECIALTIES, INC.
2100 S. 52nd Ave., Cicero 50, Illinois
Take Douglas Park "L" to Door

POST-WAR JOBS
Here is that better opportunity
Essential War Work Now—
Much Overtime—
No Reconversion Problem—
Excellent Post-War Opportunities
with Steady Employment
After War
Bonus for Night Shift
Welders
(Full and part time)
Laborers Crane Men
Helpers Spray Painters
Trainees Machine Burners
Porters
JOSEPH T. RYERSON & SON, INC.
2602 W. 16th St.

Western Pacific Railroad
NEEDS
Brakemen—Switchmen
Blacksmiths
Boiler Makers
Car Men
B. & B. Carpenters
Pipe Fitters
Signal Men
Asst. Signal Men
Train Dispatchers
Machinists
West Coast and other Western States
Liberal age limit
Free transportation to job
Persons engaged in essential industry will not be considered
APPLY
U. S. RAILROAD RETIREMENT BOARD
409 W. Washington St.
ASK FOR MR. WENIG

KAISER COMPANY SHIPYARDS
NORTHWEST YARD
URGENTLY REQUIRED FOR SHIP CONSTRUCTION
BURNERS
CHIPPERS
ELECTRICIANS
GENERAL HELPERS
MACHINISTS
PAINTERS
PIPEFITTERS
RIGGERS
SHEETMETAL WORKERS
SHIPFITTERS
SHIPWRIGHTS
WELDERS
WELDER TRAINEES
Excellent wages paid.
48 hours week. Time and one-half over 40 hours.
Transportation advanced
Housing Guaranteed
Company representative will interview and hire at the United States Employment Service of the War Manpower Commission, 308 North Michigan Avenue.

THE
BUDA CO.
Established 1881
offers excellent opportunities to South Side and South Town workers
MACHINE OPERATORS
TOOL ROOM MECHANICS
MACHINE SHOP INSPECTORS
DRAFTSMEN
MACHINE REPAIRMEN
HANDYMEN
LABORERS
MALE OFFICE CLERKS
Bonus for 2d and 3d shifts
EXCELLENT WORKING conditions!
CONVENIENT transportation on Illinois Central and Safeway Buses
Car Sharing Club
THE BUDA COMPANY
154th St. and Commercial Ave.
Harvey, Ill.
Phone INTerocean 9531
and Harvey 500

CARPENTERS WANTED IN HAWAII BY U. S. NAVY
West Coast Command Construction
Now working 52 hours per week.
Time and a half for work over 40 hours per week.
Time and a half for work over 8 hours per day.
Double time for seventh consecutive day.
Free transportation to job site.
Expenses paid while traveling.
Good living accommodations!
Work 12 months on assignment and earn free transportation home!
"WORK IN SUNNY HAWAII"
"WORK FOR THE NAVY"
Ask for MR. BAGNALL, Representative of the Byrne Organization, who will interview and hire at the
UNITED STATES EMPLOYMENT SERVICE
308 North Michigan Avenue
Bring draft classification and registration, Social Security card and proof of citizenship.
Applicants subject to WMC regulations and priority referral by USES.

Zenith Radio
Offers attractive openings in the second phase of a war run by
Radar and Radio
MEN--WOMEN--GIRLS
Hasten final victory, help manufacture vital war equipment—Temporary, Duration, or Permanent Jobs.
ASSEMBLY: assemblers, coil winders, lacers and solderers.
MANUFACTURING: tool designers, engine lathe operator and repairman—also truckers.
LINE REPAIRMEN: radio repair experience necessary. Also parts changers.
MAINTENANCE: stockroom and warehouse workers.
ZENITH RADIO CORP.
6001 W. Dickens Ave.
Radionics Products Exclusively
World's Leading Manufacturer

Santa Fe Ry.
Urgently Needs
Switchmen
Brakemen
Firemen
INEXPERIENCED MEN
EXPERIENCED MEN
ARE NEEDED
If you are able-bodied and under 40, Santa Fe will train you for this vital war work. GOOD WAGES.
APPLY
U. S. RAILROAD RETIREMENT BOARD
409 W. Washington, Chicago, Ill.
Authorized W. M. C. Agent

CHICAGO PUMP CO.
NEEDS
Laborers
Rough Grinder
Boring Mill Operator
Radial Drill Operator
Bench Assemblers
Stock Handler
Good post-war prospects
Paid vacation after 2 years
Street Car, Bus & L
Transportation
2300 W. Wolfram
Near Western & Diversey

Good Pay Plus Job Security
GET SET WITH US NOW
FOR POST-WAR OPPORTUNITIES
Most jobs require no experience. We train you on the job. Hospitalization, life insurance and retirement plans, company operated cafeteria.
MEN
Millwrights
Machine Repair Men
Rolling Mill Helpers
Packers
WOMEN
Assemblers
Open daily 8:30 a. m. to 5:00 p. m.
See Mr. Williams.
SIGNODE STEEL STRAPPING CO.
2600 N. Western Ave.

Electro-Motive
Builders
of
Diesel Locomotives
Offers a
Post-War Opportunity
NOW
WANTED IMMEDIATELY
Arc Welders
Fitters
Finish and Trimmers
Spray Painters
"Share the ride" transportation arranged
ELECTRO-MOTIVE DIVISION
General Motors Corporation
9301 W. 55th Street
Joliet Road at 55th

Simpson Electric Co.
MEN
Bakelite Molders—Paint Sprayers — Stock Selectors — Radio Technicians—Toolmakers Cl. B.
WOMEN
Bench Assemblers—Solderers—Paint Sprayers—Punch Press Operators
No Experience Necessary
Post War Future
Come in—Phone—Write
EMPLOYMENT OFFICE
5216 W. Kinzie St.
Laramie Ave. Near Lake St.
Phone COLumbus 1164

—SITUATIONS WANTED—MEN—

—Men—Stores and Offices—

ACCOUNTANT — Books kept, part time, week or month. MANSFIELD 6855.

BKPR'S. Assistant—Vast exp. payroll wk., soc. sec., taxes and ins. matters; coll. educ., know all office routine; std. Address W 396, Tribune.

BOOKS opened, kept, brought to date—Part time; tax serv.; reas. Sag. 6413.

C. P. A.—Veteran with own loop office seeks clientele; audits, taxes, etc.; no bookkeeping. Address P 506, Tribune.

—Executives and Managers—

EXECUTIVE.
With top-flight merchandising and sales direction experience, desires a position with a stable corporation. Especially successful in the coordinating of sales and production systems, methods and controls for greater unit and dollar volume. Industries served include drug, beverage, food, and rubber. Now employed as a management-consultant; age 47 years; married.
ADDRESS W 439, TRIBUNE.

PLANT MANAGER-VICE PRES.
For plant manufacturing precision equipment and machinery; background of 24 years rounded out in toolmaking, machine and tool design, purchasing, processing, costs, and general plant managing; some sales contacts; age 45; minimum salary $12,500.
ADDRESS P 553, TRIBUNE.

AVAILABLE.
SALES ENGINEER
Young man, draft exempt, experienced in industrial tools and radio, desires representation of a mfr. in midwest area. Address T 467, Tribune.

INDUSTL. ENG.—Long exp.; can help mfr.; wage plans, rates, costs, job valuation; WLB adjustments. Hay. 5454.

CAPABLE business man for resp. pos.—Tax decision analyst and exper. handling lease, contract, etc. matters; married; age 30; LL. B. degree. Rog. 4590.

PLANT mgr.—Sheet metal prod. and fabrication; exp. broad; locate anywhere; sal. $6,500. Address N T 120, Tribune.

—Men—Professions and Trades—

CARPENTER—17 YRS.' EXP.
Robert Sellers. Ph. Republic 0007.

CEMENT WORK—All kinds. Licensed for public walks. City-wide. Moh. 5578.

CEMENT work, sidewalks, brick work—Licensed, insured. McCarthy, Mic. 4623.

EDITING or writing—Overseas vet.; U. of C. grad.; pos. with magazine, publisher, adv. agency. Address W 393, Tribune.

INTERIOR and Exterior Decorating—Homes, stores, offices, and industrial painting. Work guar. Ph. Nevada 0438.

MASON foreman, groc. chain store Mgmt., and Sales exper. Also expd. Precision Inspector and Foreman. Can furnish reputable co. with finest refs. Address W 441, Tribune.

MASON cont.—All kinds of brick, conc., remod., repair. 40 yr. exp. Key. 5436.

PAINTING, decorating—Clean work; best references; residences special; estimates free. Buckingham 0534.

PAINTING, paperhanging, calcimining; reas.; good job. Del. 1519.

PAINTING, paper hanging, dec., paper cleaning, wall washing. Nor. 6818.

PAINTING—Complete dec. service; neat work; insured; reas. Buckingham 9876.

PAINTING—Call Jack for ext. and int. dec. Est. 4966 or Van 2627.

PAINTING, papering, calcimine, dec.—Reas. rates. Kaufmann, Div. 6713.

PAPER MILL CHEMIST
Age 36; twelve years experience in sulphite mill and fine paper mill control work. Can take complete charge of technical work or supervise small paper mill. Address B G 36, Tribune.

PLASTERING and patching—Brk. or cem. wk.; city-wide. ERICKSON. Moh. 5577.

WATCH REPAIR MAN—Expd.; American Japanese. Address T 497, Tribune.

—Men — Butlers, Chauffeurs—

CHAUFFEUR—5 yrs. exp.; want in priv. home; age 22. Vic. 5831 aft. 10 a. m.

—Men — Hotels, Restaurants—

CHEF-steward-catering manager—A-1 refs. Appointment. Dor. 7192.

COOK—Colored; wants job days; Sun. off; 8 hr. day; $55 wk. min.; 5 yrs. exp.; avail. at once; ex-serv. man. Vic. 7314.

—Salesmen—

SALES ENGINEER—Radio and Elec.; 23 yrs. exper.; 5 yrs.' sales. Familiar latest electronic equip. Consider straight sales or representation. Address W 390, Tribune.

I-C DISCHARGEE desires—Permanent sales or promotional connection or job training leading up to such. Previous sales experience. College trained. ADDRESS W 584, TRIBUNE.

SALES or Chgo. Representation—Estab. firm; expd.; college; age 35; VETERAN. Address P 515, Tribune.

—Men—Miscellaneous—

OVERSEAS veteran (28)—4½ yrs. army radio; 3 yrs. salesman; good at figures, typing, investigating, driving; desire interesting, good paying position with future. Address W 590, Tribune.

NEAT appearing yng. man—Learn any bus.; 4-F; must be $50 wk.; perm. Bellwood 7533, 9-2 or Address T 500, Tribune.

JANITOR—A1, union, wants more bldgs.; prefer lge. ones. 1337 N. Spaulding. Spa. 4854. Wm. F. Linton. After 6 p. m.

LARGE truck avail. for moving, hauling. Anything within 150 miles. Cal. 3653.

COL. man—Wants porter or janitor work. 5 days week. Oak. 4838.

—SITUATIONS WANTED—WOMEN—

—Executives and Managers—

STENO.-Secy.—Exec. ability, exp. engineering, law, acctg. $55 week. Buc. 2256.

Women — Professions, Trades

DESIGNER — Creative jewelry, ceramics, or similar. Address W 357, Tribune.

GIRL—Col.; dressmaking, alteration exp.; dress or tailor shop pref. Drexel 8070.

— Women—Household Help —

CLEANING and laundry—Exp., fast worker; $6, car fare. Kenwood 1766.

GIRL—Colored; cleaning; day work; experienced. Drexel 8070.

HSKPR.—Middle age, refined; excel. cook; neat; for motherless home; not more than 1 or 2. Address W 496, Tribune.

HSKPR. with 7 year old boy for motherless home. Address N G 570, Tribune.

HSWK.—No laundry, small family, no chil., stay. Address W 583, Tribune.

LAUNDRESS—Experienced; excellent ironer; $6 and carfare. Oakland 5505.

DAY work—Laundry exp.; ref.; $5, carfare. Kenwood 5038.

PRACTICAL nurse and hskpr.—For one lady. Address W 292, Tribune.

RELIABLE colored girl—By day; $6, carfare; no windows. Atlantic 0715.

Women — Hotels, Restaurants

COOK—Experienced; institution; best references. Address P 559, Tribune.

WOMAN—Light duties; rooming hse. or bldg.; $5 wk. and kit. apt. Del. 8795.

—Women — Couples—

COUPLE—Young; 2 well mannered school age children; will exchange services for liv. qtrs.; husband empl. in loop. Address N L 402, Tribune.

COUPLE wants position in pri. family—Call after 5 p. m. Canal 8260.

COUPLE—Japanese; domestic work; suburb. Armitage 7450.

—Women—Miscellaneous —

MGR.-Hskpr.—Apt.; exp.; 1 child; other work considered. Cra. 4459.

—Employment Agencies—

CLEANING, LAUND.—Fast; $5-$6, carfare. Call me also for expert carpet, rug and furniture cleaning in your home, by experienced operators using finest modern equipment. Your finest pieces safely and beautifully cleaned. Evelyn Placement Service. Ken. 6085.

—BOATS, YACHTS, ETC.—

14 FT. de luxe dble. cockpit Century boat, with trailer and all accessories; 1942 1½ h. p. Waterwitch with starter; 1941 Speedy Twin Evinrude, 22½ h. p.; 1940 2½ h. p. alt. firing Johnson; 1939 Champion, 5 h. p.; 33 h. p. Johnson; electric outboard motor, like new. Sag. 5829.

FOR sale—4 cabin cruisers. One 30 ft. Richardson fine condition, $3,500; One 26 ft. De Luxe Chris-Craft, $3,250; one 37 ft. Twin screw Chris-Craft like new, $9,000; one Chris-Craft 42 ft. twin screw, like new, $11,000. Frank Baker, 1038 Franklin-av., Grand Haven, Mich.

FOR SALE or trade—22 foot auxiliary sloop; gaff rigging; completely reconditioned; toilet, bunks, etc.; Monroe Street Harbor, Berth 35, Hobogal. Phone Kedzie 3459.

CLASS C Racing Sailing Scow—Sails and paint new last year; skipper going in service; will sell for $450. May be seen at Clappers Marine Hospital, Diamond Lake, Cassopolis, Mich.

24 FT. auxiliary sloop—7 ft. 10 in. beam, 4 ft. 6 in. head room; sleep 4, 3 seasons, dinghy. Brookfield 7338, Burnham Park Harbor, West Dock, Sat., P. M. and Sunday.

1944 MILLER streamliner runabout—Refinished. 32 h. p. Johnson—Just rebuilt; steering wheel, lights. Like new. Complete with trailer. Buck. 8900.

MUST sacr. 25 ft. Lyman Express cruiser, 120 h. p. Gray; toilet; sleeps 3; excellent condition; $2,200. Slip 12, Belmont Harbor.

PLEASURE BOAT — 25 FOOTER; built 1944; 6¼ ft. beam; 60 h. p. V-8 engine; $1,375. Hol. 8285. Priv. party.

SAILBOAT—Fast; 17 ft. long; new sails; keel; inboard rudder; dink. Buc. 5857.

23 FT. inboard speed boat—125 horse power motor; perfect condition. Elmhurst 4995, after 6 p. m.

17 FOOT Century utility, 175 horse power; A-1 condition; very fast. Kramer Boat Co., Fox Lake.

'41 CENTURY—17 ft. utility, 45 h. p., gray. After 5 p. m., 304 N. Scoville-av., Oak Park, Ill.

26' AUX. Schooner—Perfect condition; 4 cyl. gray motor; 4 sails. Slip 3, Belmont Hbr. Ph. Mid. 2068, $1,950.

WATER Witch outboard motor and shipping case, twin cylinder; 5¾ h. p.; excellent condition; $100. Drexel 9065.

BOAT AND OUTBOARD RUNABOUT, $225. ALSO LUSCOMBE AIRPLANE. 6729 DRAKE. TOWERS 3350.

OUTBOARD motors and boat sales, rentals, repairs. 3620 N. Francisco.

CENTURY AND OWENS BOATS.
Maypole Boats & Mfrs., 5901 W. Madison.

WANT—Johnson or Evinrude motor. Call Hyde Park 9007.

OUTBOARD motors bought, sold, and exchanged. Any size, make. Sag. 3829.

WANTED—CANOE, REPAIRABLE, IMMEDIATE USE. COMMODORE 8845.

14 FOOT Wolverine boat—4 foot deck. Like new. Phone Riverside 2751.

16 FT. runabout—103 h. p. Very fast. 59th-st. Harbor, Stall 75. Hudson 2456.

15 FOOT speed boat and trailer, best offer. Call after 5. Wil. 2933.

—CAMERAS AND OPTICAL GOODS—

CASH FOR YOUR CAMERA EQUIPMT.
CAMERAS—ALL MAKES AVAILABLE.
General Electric Exposure Meters.
Enlarging Paper—Flash Lamps.
PROJECTORS, ENLARGERS, LENSES.
Movie Film—Cut Film—Packs, 35 mm.
CAMERAS—DARK ROOM SUPPLIES.
CALL FOR PRIORITY INFORMATION.
Op.dly. 6 p.m.; Thurs.Sat. 9; Sun. 10-4.
BOLOTIN CAMERA EXCHANGE.
729 W. Roosevelt. Can. 2112.

BASS wants used cameras and shop apparatus badly. Pay top prices. Phone, write, or call. Saturday to 1 p. m. BASS CAMERA COMPANY, 179 W. Madison-st., Chicago 2. State 7410. Over 34 years of photo specialization assures satisfaction.

WELTA 35 mm., incl. case, Kalart synchronizer, tripod, compur 2.9 shutter; speed 3/100; $125. Mashek, Can. 4569.

SPOT CASH FOR YOUR CAMERA.
Chicago Camera Co., 2324 S. Michigan.

Col. Hobby Quits as Director of WAC—Honor Adm. Mitscher at Homecoming in Wisconsin

[Associated Press Wirephoto]

Col. Westray Battle Boyce, who succeeded Col. Oveta Culp Hobby yesterday as director of the WAC.
(Story on page 1)

[Associated Press Wirephoto]

Vice Adm. Mitscher waves to home town crowd in Hillsboro, Wis., as he rides in welcoming parade with Mrs. Mitscher (left), and his mother, Mrs. Myrta Mitscher.
(Story on page 3)

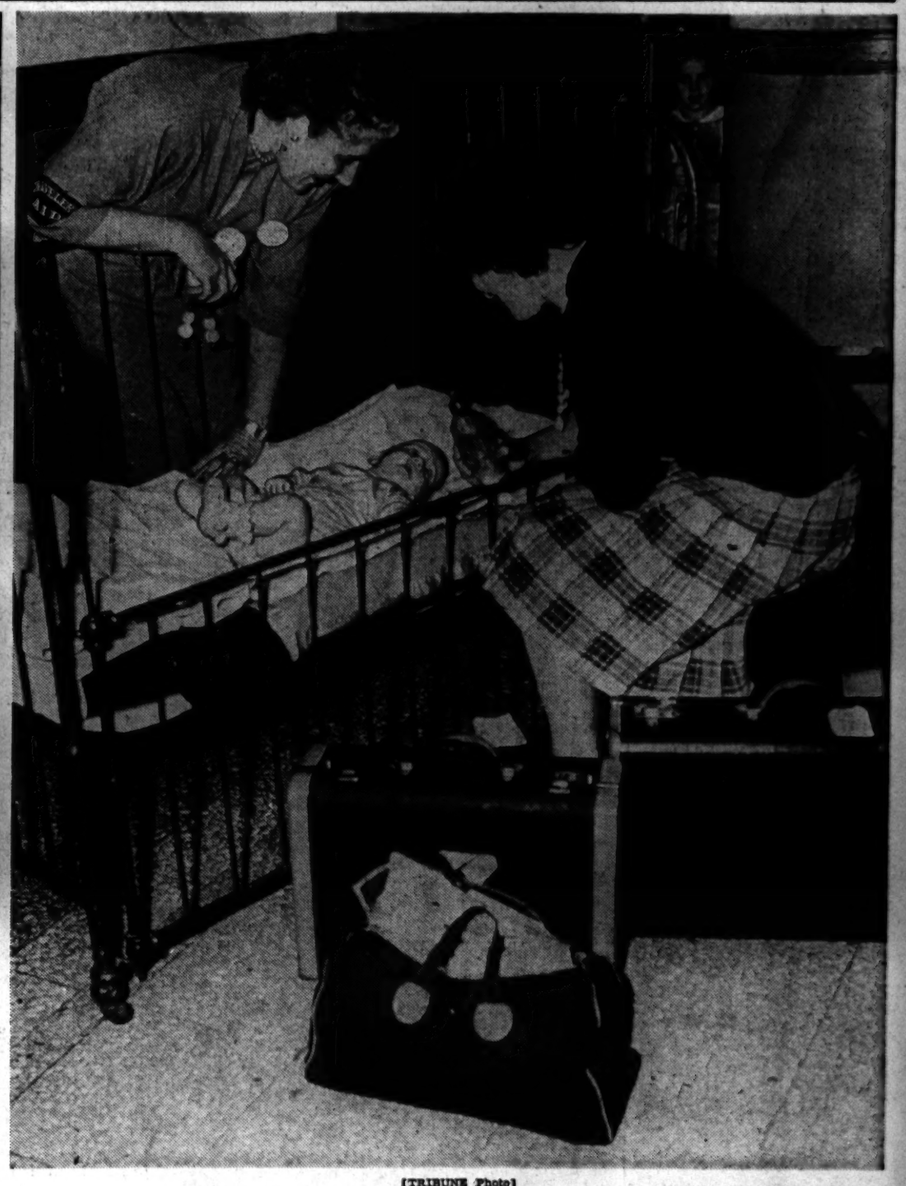

[TRIBUNE Photo]

Mrs. David S. Bosley, Travelers' Aid, helping Mrs. B. P. Riley, Montrose, N. Y., attend son in North Western station nursery. Mrs. Riley is on way to see husband, navy officer.
(Story on page 5)

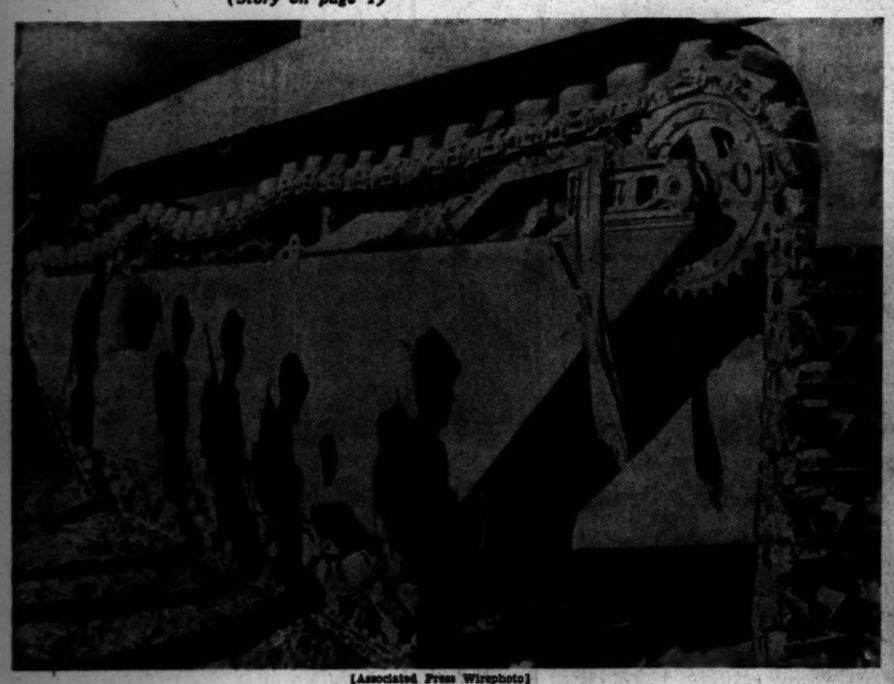

[Associated Press Wirephoto]

Shadows of advancing United States 6th division marines are cast on the side of a knocked out "alligator" on Okinawa. Hole in vehicle was made by large Jap shell.

[Acme Telephoto From Coast Guard]

The bearded, grimy man who posted this sign at Naha, Okinawa, told the photographer: "I can dream, can't I?"

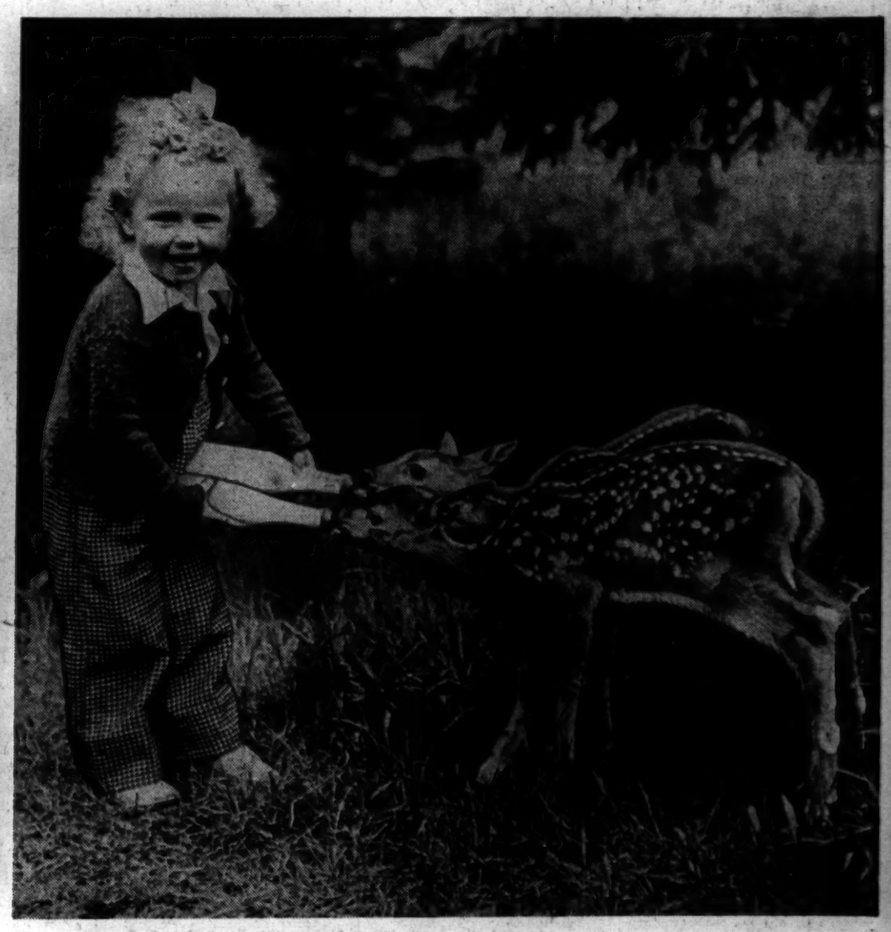

Jack and Jill, twin fawns orphaned at 5 weeks in the Duluth, Minn., zoo are treated to long drinks of milk by Carleen Cook of Spooner, Wis.

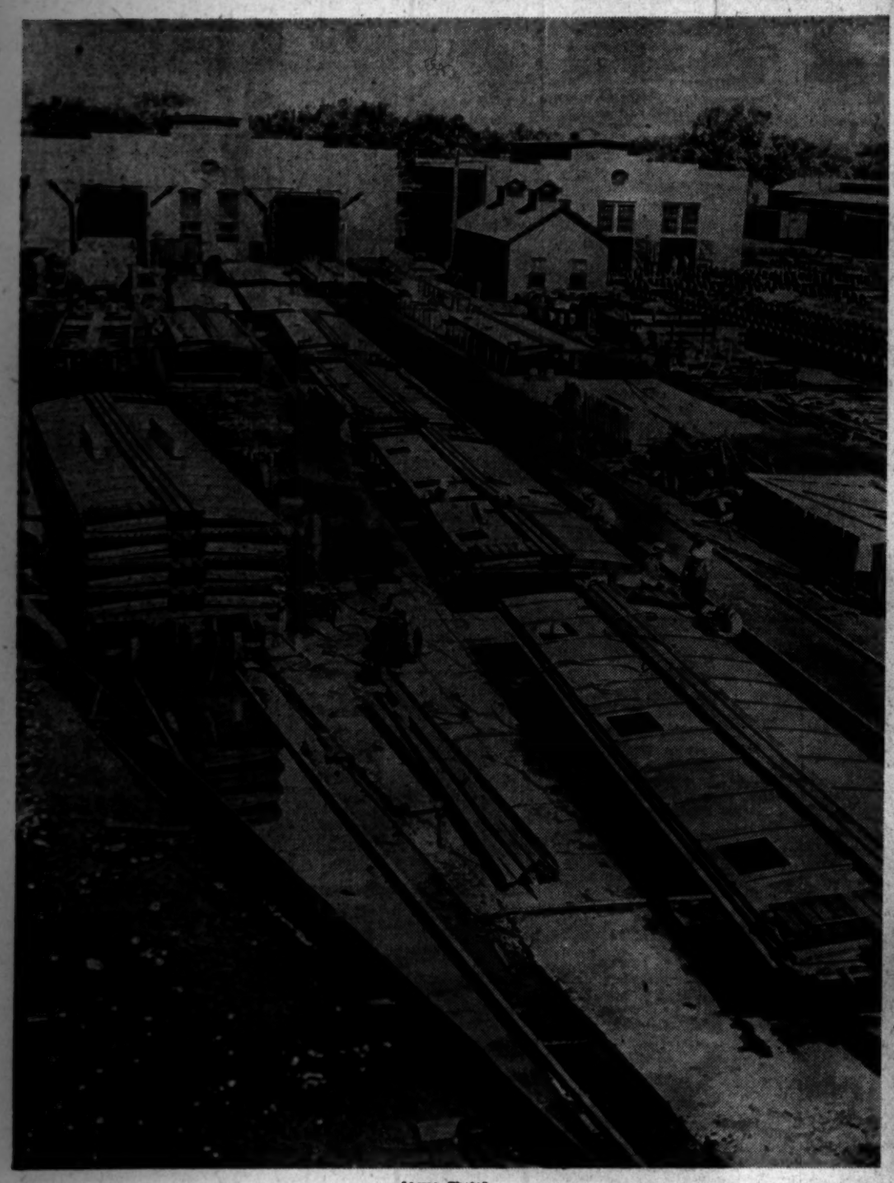

[Acme Photo]

Roofs from dismantled boxcars being reclaimed at Santa Fe railway shops at Topeka, Kas., to be used as covers for gondola cars which will carry wheat harvest.

[Acme Telephoto]

BERLIN CITIZENS WATCH BRITISH OCCUPATION TROOPS, LED BY EL ALAMEIN VETS, ENTER NAZI CAPITAL